GUERNSEY
Breeders' Journal

July 1, 1952

Mr. Eugene B. Power B
University Microfilms
313 N. First Street
Ann Arbor, Michigan

T. B. ACCREDITED

VACCINATED AND VACCINATED APPROVED No. A2027

FOREMOST GUERNSEYS

Foremost Acme

Foremost in Name and Breeding Fame

"Acme 4th" . . .

Means Much To Laurel Mills Farm

Langwater Foremost

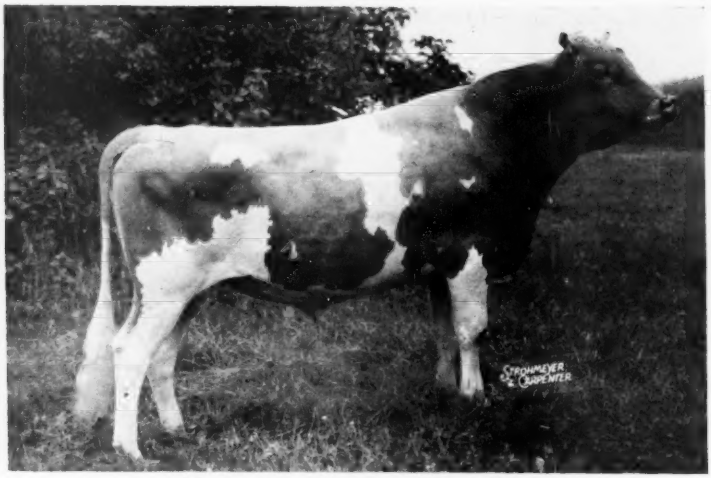

Foremost Acme 4th

15 A. R. daughters

Sire: FOREMOST ACME, A. R.
Dam: FOREMOST QUAFFODIL
12825—643—GG
18395—898—B
15591—713—6yrs—365
19098—905—7yrs—365

"Acme 4th" Daughters — Their records speak for themselves

LAUREL MILLS GUINEA GOLD
14830—702—Jr2—365—1081 T. M

LAUREL MILLS PLACID
13870—678—Jr2—365—1081 T. M.

LAUREL MILLS TAILOR MADE
12798—628—Jr2—365—1078 T. M.

LAUREL MILLS STYLE
10653—571—Jr2—365C—730 T. M.
11108—585—Sr3—365 (pending)

LAUREL MILLS ACME'S SWEETHEART
11926—534—Jr2—365—870 T. M.

LAUREL MILLS CLEOPATRA
10385—583—Jr2—365C—730 T. M.
9262—540—Jr3—365C—822 T. M.

LAUREL MILLS ACME'S FOX
10697—542—Jr2—365—730 T. M.

LAUREL MILLS HEART OF GOLD
10387—514—Jr2—365C—730 T. M.
10288—476—Sr3—365C—723 T. M.

LAUREL MILLS BEATTY
10822—531—Jr2—365—730 T. M.
8672—431—Sr3—365C—680 T. M.

LAUREL MILLS BLUE RIBBON
9399—461—Jr2—365C—730 T. M.

LAUREL MILLS CONTENTMENT
9052—443—Jr3—365—745 T. M.

LAUREL MILLS CLEOLIGHT
8635—443—Jr2—365—730 T. M.

LAUREL MILLS HONEY BUNCH
8460—433—Jr2—365—730 T. M.

What "Acme 4th" has done for Laurel Mills—another Foremost-bred sire can do for you.
Write today for prices and pedigrees on available bulls.

FOREMOST GUERNSEY ASSOCIATION, INC.

Hopewell Junction (Dutchess County), New York

J. C. PENNEY, President — W. K. HEPBURN, Manager

LANGWATER FARM

One Of Our Favorites

At the 1951 Guernsey Sale we purchased Ideal's Standbest Dot from Jacob Tanis. "Dot" is by a son of Langwater Satellite and out of a granddaughter of Langwater Gardenius.

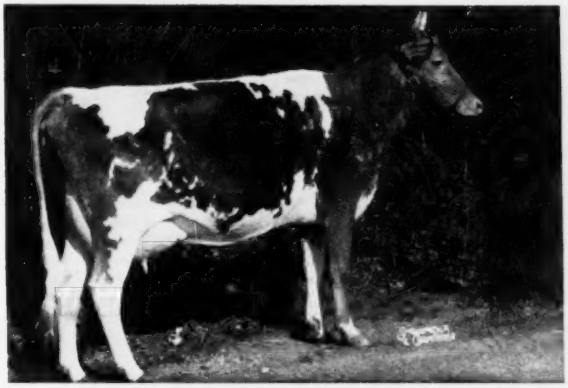

IDEAL'S STANDBEST DOT, as a 2-year-old
17737—901—Sr2C
1st in milk, 2nd in fat in her class.
Classified Excellent in December, 1951.

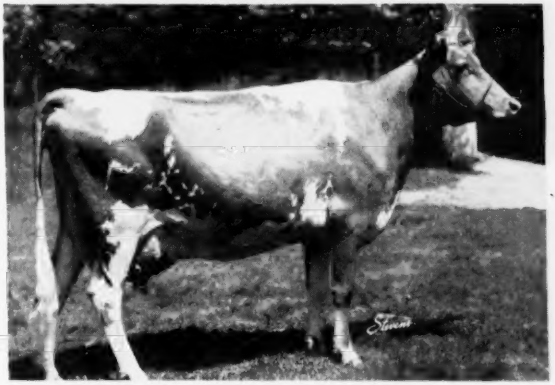

IDEAL'S STANDBEST DOT, as a 3-year-old

Calved May 7, 1952 with a heifer calf by LANGWATER ACME ("Valencian"—"Petite"). "Dot" is now milking 74 lbs. a day, and rising steadily.

FEDERAL ACCREDITED 78201—MASS. ABORTION FREE 116

LANGWATER FARM

North Easton, Massachusetts

JOHN S. AMES, Owner JOSEPH NAGLE, Herdsman HORACE M. CLARK, Manager

LAKE LOUISE FARM

DALLAS, PENNSYLVANIA

Owner
RAYMOND GOERINGER

Herdsman
STEWART DeGRAW

TELEPHONE
CENTERMORELAND 7132

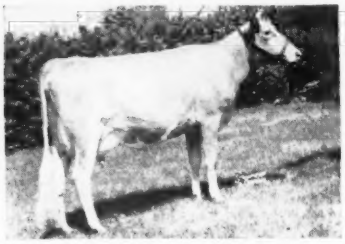

COVINGTON HILLS GOLDEN DAWN
12593—632—Sr2—365 (pending)
Sire: PINE MANOR GOLDEN SUPREME
Dam: CROWN SUPREME DIMPLE (VG '47)
14593—710—5yrs—365C

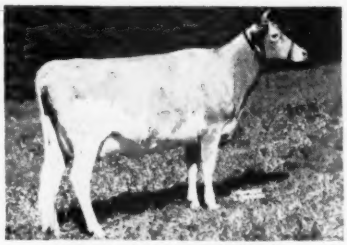

IDEAL'S G. S. MYRTLE
Sire: GARDENVILLE SUPREME
Dam: IDEAL'S KING GEORGE'S MYRTLE
12973—645—10yrs—365

LAKE LOUISE PREDICTION'S BOOTS
12576—610—Sr2—365 (pending)
Sire: McDONALD FARMS PREDICTION
Dam: McDONALD FARMS ILANE (VG '47)
12420—566—Sr3—365

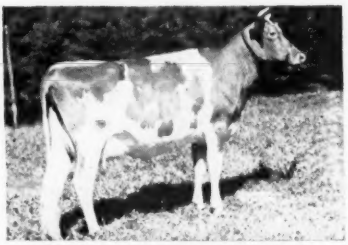

LAKE LOUISE HONOR'S LINDA
11268—647—Jr2—365C (pending)
Sire: VILLA CREST KING'S HONOR
Dam: VILLA CREST LILAC
10117—558—5yrs—305C—3x

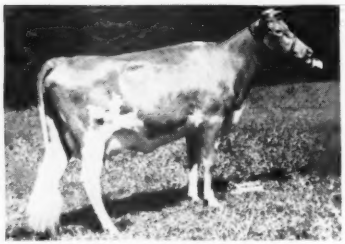

GOOSE VALLEY NADINE
11509—556—Jr2—365 (pending)
Sire: NYALA PEERLESS
Dam: GOOSE VALLEY NANCY
10319—471—GG

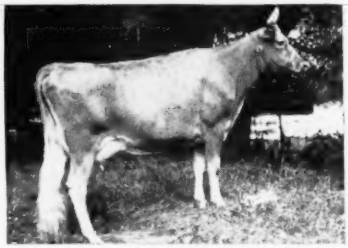

LAKE LOUISE CORONATION COLLEEN
10579—620—Jr2—365
Sire: GARDENVILLE CORONATION KING
Dam: GARDENVILLE MELODY CYNTHIA
11102—581—Jr2—365C

The young cows pictured above have just recently finished their first lactation. All of them are due soon and probably some of them will have bulls. Consider one of these for your next herd sire. A postal card will bring you a pedigree.

Our D.H.I.A. average for 1951 — 10421 milk—520.6 fat, 53.96 cows.

ACCREDITED NEGATIVE

ADVERTISERS' INDEX

Guide to BUYING...

GOLDEN GUERNSEY

* Indicates ADVERTISER IS SUPPORTING BREED-MILK Program

Adohr Farms—Calif. 735
Alderney-Brooklawn Farms—N. J. 734
American Breeders Service—Ill. 733
Antietam Farm—Pa. 741
Appleton Farms—Mass. 696
Arlo Farm—N. C. 724
Auerfarm—Conn. 703

Bacon, Roger Dale—Mass. 694
Beacon Milling Co.—N. Y. 693
Big Springs Farm—Ind. 721
Box 50 694
Brandtjen Farms—Minn. 727
Breeze Haven—S. C. 703
Broadmoor Farm—Ind. 730
Burlingame, Field, Pierce & Browne, Inc. —Conn. 692

Caumsett Farm—N. Y. 740
Charmel Farm—Pa. 705
Chedeo Farm—Mass. 701
Coldsprings Farm—Pa. 782
Creutzburg & Son, Geo. F.—Pa. 693
Curtiss Candy Co.—Ill. 719

Dandy Collar Co., Jim—Ill. 695
Dot-Mar Farm—Ill. 769
Douglaston Manor Farm—N. Y. 781
Dunn & Harwood—N. Y. & Mass. 706
Dunn's Tour—N. Y & Mass. 711
Dunwalke Farms, Inc.—N. J. 777
Dutchess County G. B. A.—N. Y. 774

Eagle Valley Farm—Ind. 775
Eastleigh Farms—Mass. 732
Elmwood Farm—Iowa 716
Endean Farm—Mass. 726
Evergreen Farms—Pa. 723

Fairlawn Farms Co.—N. Y. 658
Fircrest Farms, Inc.—Wash. 721
Florham Farm—N. J. 653
Foremost Guernsey Assn., Inc.—N. Y. II. Cover
Forges Farm, Inc.—Mass. 700
Forsgate Farms, Inc.—N. J. III. Cover

Garnavillo Guernsey Farm—Iowa 718
Gayhead Guernsey Farm—N. Y. 711
Golden Arrow Farms—Ind. 691
Goldenrod Farms—Ky. 708
Granger's Course in Auctioneering—Conn. 693
Green Valley Guernsey Farm—Iowa 718
Greenwood Farm—Texas 720
Guernsey Breeders' Journal—N. H. 696
Gulflands Guernseys—Texas 720

Hales and Hunter Co.—Ill. 695
Hempeler Guernsey Farm—Iowa 716
Housatonic Farms, Inc.—Conn. 723

Ideal Guernsey Farms—N. J. 702
Illinois Guernseys—Ill. 769
Indiana State Fair—Ind. 723
Iowa Guernseys—Iowa 716-718
Ithaca Sales & Pedigree Co.—N. Y. 732

Jardine, A.—Pa. 692

Kennersley Dispersal—Md. 712, 713, IV. Cover
Kimberton Farms—Pa. 772

Laacke Co., R.—Wis. 694
Lake Delaware Farm—N. Y. 733
Lake Louise Farm—Pa. 648
Langwater Farm—Mass. 647
Lansdowne Farms—Ky. 726
Laurel Locks Farm—Pa. 775
Lazy River Farms—Md. 711
Lecky, Glenn—Ohio 694
LeGear Medicine Co.—Mo. 691
Lehigh Valley Cooperative Farmers—Pa. 726
Llan Fair Farms—Pa. 655

Marlow Milking Machine Co.—Minn. 691
Maywood Farm—Pa. 731
McCord, Tom—Ala. 694
McDonald Farms—N. Y. 697
Med-O-Dale—N. Y. 732
Merryman & Sons, Inc.—Md. 698, 699, 712, 713, IV. Cover
Meyer Guernsey Farm—N. D. 771
Milmoore Farm—Ohio 774
Mt. Ararat Farms—Md. 722

North Farm—R. I. 738
Nutritional Research—Ind. 694
Nyala Farm—Conn. 728, 729

Old Farmstead—Iowa 716

Papec Machine Co.—N. Y. 693
Pate Sales Co.—N. J. 714
Peck's Guernsey Farm—Ill. 769
Peirson-Moore Drier Co.—Ky. 692
Pennsylvania G. B. A.—Pa. 708, 768
Performance Register—N. H. 709
Prairie Lodge—Iowa 717

Rhoadsacres—Pa. 768
Riegeldale Dispersal—Ga. 698, 699, IV. Cover
Riegeldale Farms—Ga. 779
Robin Roost Farm—Tenn. 770
Ross-Mor Farm—Ill. 769
Rolling Acres Farm—Ill. 725
Rosebud Farm—Iowa 717
Rosewood Farm—Ill. 725

Salley Sales Service—S. C. 767
Sanfadair Farm—Minn. 737
Sargeant Farm—Ala. 700
Seath and Shultz—N. H. 695
Skagit County G. B. A.—Wash. 773
Spruce Shadows Farm—Minn. 736
Stede Well Farm—Iowa 718
Stevens Associates—Mass. 692
Strohmeyer and Carpenter—N. Y. 692
Suneslope Farm—Iowa 717
Sunny Valley Farm—Conn. 715

Tarbell Guernsey Farms—N. Y. 710
Tennessee G. B. A.—Tenn. 771
Texas Guernseys—Tex. 720
Transcript Printing Co.—N. H. 711
Twin Birch Farm—N. Y. 772
Twin Meadows Farm—Md. 704

Vary, E. E.—Ill. 708

Walker Farms—Miss. 739
Wandamere Farm—Ore. 707
Western Guernsey Service—Calif. 694
Westlawn Farm—Wash. 735
Weston Mfg. Co.—Colo. 691
Wethersfield Farm—Mass. 742
Wetmore, Fred C.—Ohio 694
Whatcom County—Wash. 721
White Lick Farm—Ind. 730
Windyhill Farm—Minn. 704
Woodacres—N. J. 690
Wyno Farms—Pa. 657

Yakima Valley Guernsey Club—Wash. 735

Chat . . .

Judge Junius G. Adams of Asheville, N. C., president of the Biltmore Company and former president of the American Jersey Cattle Club, was awarded an honorary degree of Doctor of Agriculture by North Carolina State College, during this year's commencement.

Roy Smith, Norman, Okla., has returned from the hospital and is recovering from a heart attack. Mr. Smith has a nice herd of Guernseys, and a fine set of buildings outside the city of Norman.

M. Garza Gonzales, Ciudad Acuna, Coahuila, Mexico, is freezing the surplus milk from his lone Guernsey cow, and holding it so they will have fresh milk when the cow is dry. Mr. Gonzales has only one cow at the present time, but is raising five very promising heifers purchased from C. T. Melton, Mercedes, Texas.

A feature of the June Dairy Month program in Richmond, Va., was Vicor Fascinator's Bonnie Maid and her baby daughter. This young matron was prominently displayed in a tent to the rear of the Sears and Roebuck store. The public was asked to guess the weight of Bonnie Maid's calf as of June 28, also the number of eight ounce glasses of milk produced by "Bonnie Maid" from June 6 to June 28. A total of $350 in Defense Bonds was available as prizes to the winners. "Bonnie Maid" was loaned for the occasion by the Virginia Conference Orphanage, Richmond. J. G. Sirles is farm manager.

Mr. and Mrs. Domingo Asumendi of Nampa, Idaho, recently visited Snow Summit Ranch at Park City, Utah, where they selected a bull calf out of Ace's Florence. She was purchased in the 1950 Idaho State Sale by H. A. Snow for $1,400, and later classified Excellent. She carries a beautiful udder, and is a great bodied cow. The young bull is sired by Westlynn Nors'man, a son of Chedco Monarch and out of the four times Excellent, '47, '48, '49 and '50, Marymoor Normine, with 11665—583—5yrs—305C—2x. This new young herd sire is a showy individual.

Entered as Second Class Matter, December 15, 1909, at the Post Office, Peterborough, New Hampshire, under act of March 3, 1879. Acceptance for mailing special rate of postage provided in section 1113, Act of October 3, 1917; Authorized August 9, 1918.

Milk Builds Health, Cuts Down Food Cost

A RECENT public opinion poll showed 55 per cent of those quizzed believed milk to be the most nutritious food for their money, but the average American thinks milk companies made five cents profit on each quart of milk, and 14 per cent believe it to be as high as 10 cents on each quart. Only about three per cent knew the facts, that the profit is in the neighborhood of a small fraction of a penny. The survey was made among a national sample of adults, including the right distribution of people of the upper, middle, and lower income groups; the proper proportion for each age bracket; farmers, professional people, white collar and manual workers, men and women.

Milk is a low cost food and more than 60 million quarts are being distributed to American consumers every day at prices that have gone up less than other major food groups. U. S. Government cost of living index figures show prices of all foods on January 15, 1952, at 232.4 compared to the 1935-39 base of 100, while the home delivered milk is only 196.0, according to the Milk Industry Foundation.

The economy record of milk compared to the "all foods" index has been maintained despite the fact that milk company wages, operating expenses and prices of the raw product have been at high levels. The industry is a highly competitive business in which approximately 85 per cent of its sales income goes directly back into the hands of dairy farmers and employees in processing and distributing.

As the most widely used food, milk comprises more than 25 per cent of the foods consumed annually by the average American. Larger food budgets would be needed in the home if the vitamins, minerals and calories supplied by milk had to be secured from other sources.

Surveys show that milk is the No. 1 favorite food of American homes and that mothers consider it the most essential food of all. Seven out of every 10 American housewives are well aware of the high nutritive value of milk, according to an Opinion Research survey. Given a long list of foods, housewives were asked which were the most important. Milk came first, as 71 per cent said it is the most essential. Another striking opinion gathered from surveys shows that milk is the last of all the foods housewives will cut down on in an inflationary situation.

The Cover . . .

Corner View Farm Guernseys, Newark, N. Y., owned by Leon Van Quekelberg, one of Wayne County's progressive breeders.

The American Guernsey Cattle Club

OFFICERS AND EXECUTIVE COMMITTEE

R. F. Loree, Florham Park, N. J., President '53.
Kent B. Hayes, Oklahoma City, Okla., Vice-President '53.
John S. Ames, Boston, Mass., 2nd Vice-President '56.
Karl B. Musser, Secretary-Treasurer.
James B. Sweeney, Attorney.
George W. Emde, P. O. Box 319, Lodi, Calif. '57.
John D. Worthington, Bel Air, Md., '56.
George Watts Hill, 111 Corcoran St., Durham, N. C., '57.
Delbert H. Kingston, Cary, Ill. '57.
Otto H. Liebers, Lincoln, Neb. '54.
J. W. McCoy, R.F.D., West Chester, Pa. '55.
J. M. McDonald, Cortland, N. Y. '55.
Gavin W. McKerrow, Pewaukee, Wis. '56.
R. H. McMurtrie, Huntingburg, Ind. '55.
Kenneth C. Price, Port Orchard, Wash. '54.
G B. Walker, Stoneville, Miss. '54.
Howard J. Ziegler, Clyde, Ohio '53.
(Year indicates Committee term expiration.)

ADMINISTRATION

Karl B. Musser, Secretary-Treasurer.
Robert D. Stewart, Asst. Secretary-Treasurer.
Elmer H. Shattuck, Purchases and Production.

COMPTROLLER

F. Russell Abbott
Charles T. Heater, Asst.

HERD REGISTER

J. E. Cunningham, Director.
Floyd L. Greenburg, Asst.

PERFORMANCE

C. M. Cummings, Director and Office Manager.
Clarence W. Greenie, Superintendent of A. R. and H. I. R.
Irving E. Nichols, Superintendent of Performance Register and Pedigrees.

GUERNSEY BREEDERS' JOURNAL

Lincoln R. Lounsbury, Managing Editor.
Richard G. Price, Advertising Manager.
Ray L. West, Asst. Advertising Manager.

PROMOTION

E. W. Bunce, Director.

EXTENSION

Ballard K. Bennett, West Main St., Lebanon, Tenn.
George W. Chambers, 202½ North Cedar St., Owatonna, Minn.
A. M. MacKay, 34 Brainard St., Mount Holly, N. J.
R. L. Holden, Room 300, 125 North 4th Street, Lafayette, Ind.
J. McK. Jeter, Little Bldg., Second Floor, Box 162, Union, S. C.
Tim C. Main, 29 East Mountain St., Fayetteville, Ark.
Elmer J. Meadows, Room 302, Corbett Bldg., Portland 4, Ore.
Joseph Pendergast, 3 Main St., Cobleskill, N. Y.
Arthur W. Telfer, Room 420, Ness Bldg., 28 W. 2nd South, Salt Lake City, Utah.

TYPE CLASSIFICATION

L. V. Wilson, Route 1, Owatonna, Minn.
C. B. Finley, Grimes, Iowa.

Golden Guernsey, Inc.

Officers

R. F Lorce, Florham Park, N. J., President '53
Kent B. Hayes, Oklahoma City, Okla., Vice-President '53.
Karl B. Musser, Secretary-Treasurer.
Robert D. Stewart, Asst. Secretary-Treasurer.
F. Russell Abbott, Comptroller; Charles T. Heater, Asst.

Directors

Gavin W. McKerrow, Pewaukee, Wis.
R. H. McMurtrie, Huntingburg, Ind.
Kenneth C. Price, Port Orchard, Wash.

Advisory Council

Lloyd B. Wescott, Chairman, R. 3, Clinton, N. J. '54.
S. Bruce Black, East Pepperell, Mass. '54.
Frank D. Brown, Jr., Port Deposit, Md. '54.
Oliver M. Burton, Lake Forest, Ill. '53.
W. W. Fitzpatrick, Quail Roost Farms, Rougemont, N. C. '54.
W. C. Locke, Kalamazoo, Mich. '55.
John Lyman, Middlefield, Conn. '53.
Claude A. Potts, Lebanon, Ind. '54.
S. C. Price, Hazleton, Pa. '55.
Lloyd Riford, Auburn, N. Y. '55.
Clarence Sheridan, Fond du Lac, Wis. '55.
A. Ralph Shoemake, Dayton, Ohio. '53.
Harold Wakefield, Adohr Milk Farms, 1901 S. LaCienega Blvd., Los Angeles 35, Calif. '55.
E. C. C. Woods, Hanover, Va. '53.
(Year indicates Council term expiration.)

MILK MARKETING

J. Frank Johnson, Director
W. Donald Moffat, Asst.
Carman B. Hill, Representative
Peterborough, N. H.

Field Representatives

Lee L. Jennings, Owatonna, Minn.
Mike Stuhlsatz, Peterborough, N. H.

STATE REPRESENTATIVES

CALIFORNIA

Michael Freedman, Sec.
Wendell H. Jones, Asst.
California G. C. C., Inc., Room 401, Calif. Fruit Bldg., Sacramento 14, Calif.

CONNECTICUT

Clair B. Sheldon, Field Sec., Connecticut G. B. A., Drawer 72, Southington, Conn.

ILLINOIS

George A. Campbell, Jr., Field Sec., Illinois G. B. A., Inc., 108 East Wilson Street, Batavia, Ill.

INDIANA

E. T. Wallace, Sec.
Ind. G. B. A., 821 Lafayette Life Bldg., Lafayette, Ind.

MARYLAND

Arthur L. Mulford, Field Sec., Maryland G. B. A., 25 West Chesapeake Ave., Towson 4, Md.

MICHIGAN

A. P. Cole, Field Sec., Michigan G. B. A., 212 Abbot Bldg., East Lansing, Mich.

NEW JERSEY

Wm. M. Nulton, Jr., Field Sec.
Louis Gruninger, Asst. Field Sec.
New Jersey G. B. A., New Jersey Agricultural Exp. Sta., New Brunswick, N. J.

NEW YORK

B. J. H. Rikert, Business Manager.
Maynard B. Abbott, Asst.
John A. Sims, Asst.
New York G. B. Co-Op., 1606 E. Erie Blvd., Syracuse, N. Y.

NORTH AND SOUTH CAROLINA

Mack H. Alman, Field Sec., North and South Carolina G. B. Associations, 114 Brookside Rd., Spartanburg, S. C.

OHIO

Robert W. Bishop, Field Sec., H. E. Denlinger, Milk Marketing Representative.
Ohio G. B. A., Public Sq., Wooster, Ohio.
Ernest F. Compton, Fieldman, 1035 Elizabeth Ave., Columbus, Ohio.

PENNSYLVANIA

William H. Juzi, Business Manager, Pennsylvania G. B. A., 601 Payne-Shoemaker Bldg., P. O. Box 491, Harrisburg, Pa.
Lloyd R. Eyler, Golden Guernsey Representative, Pennsylvania G. B. A., 601 Payne-Shoemaker Bldg., P. O. Box 491, Harrisburg, Pa.
John B. Blyholder, Jr., Northeastern Fieldman, Pennsylvania G. B. A., 601 Payne Shoemaker Bldg., P. O. Box 491, Harrisburg, Pa.
Charles W. Van Horn, Southeastern Fieldman, R. D. 1, Lansdale, Pa.

WESTERN PA. OFFICE

Franics L. Fulton, Western Pennsylvania Representative, 404 Coulter Bldg., Greensburg, Pa.
Wade White, Western Fieldman, 404 Coulter Bldg., Greensburg, Pa.

VIRGINIA

K. M. Mace, Field Sec.
Virginia G. B. A., Room 204, Lyric Bldg., 9th and Broad Streets, Richmond 19, Va.

WISCONSIN

Otto Kline, Sec. Wisconsin G. B. A., Box 14, Waukesha, Wis.
Charles L. Dalton, Milk Marketing Representative, Wisconsin G. B. A., 2206 N. 30th St., Milwaukee 45, Wis.

GUERNSEY *Breeders' Journal*

Vol. 85 **CONTENTS** No. 5

FOR THE ISSUE OF JULY 1, 1952

FEATURE ARTICLES

75th Annual Meeting of The American Guernsey Cattle Club—Stenographic Report 659
Along the Guernsey Trail 675
Fresno 7th Annual Futurity Sale—By Michael Freedman 679
Chesterbrook Sale—By Louis McL. Merryman 679
Cave Hill Dispersal—By Louis McL. Merryman 680
Merryman's 81st Sale—By Louis McL. Merryman 680
White Hall Dispersal—By John A. Sims 681
Fly Control on the Dairy Farm 683
Past and Present Members of the Executive Committee 684
American Royal Dairy Show 686

DEPARTMENT INDEX

Advertisers' Index 649
Editorial Comment—Milk Builds Health, Cuts Down Food Cost 650
Classification Schedule 656
State Champions 682
Changes Among the Leaders:
- Boehle's Prince's Fanny 687
- Cedarcroft Master's Jeanette 687
- Rycklaver Estelle 688
- Sunny Valley Verona 688
- Mulhocaway Queen Fawnette 689

What the Cows are Doing in the Advanced Register 743–760

Subscription Price: United States, South America and Central America, $2.00 for 1 year; $3.00 for 2 years; $5.00 for 5 years. Canada, 60c additional per year. Foreign, $4.50 per year.

CLOSING DATES FOR ADVERTISING COPY
7th of the month preceding for issue of the 1st.
23rd of the month preceding for issue of the 15th.
Published the first and fifteenth of each month by The American Guernsey Cattle Club, Peterborough, New Hampshire.

Copyright, 1952, by The American Guernsey Cattle Club.

Guernsey CALENDAR

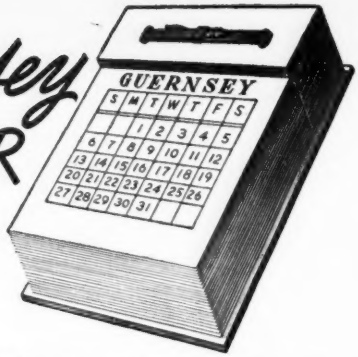

Sales . . .

July 8. Western Pennsylvania Summer Night Sale, Fairgrounds, Butler, Pa. Sale managed by the Pennsylvania G. B. A., P. O. Box 491, Harrisburg, Pa.

July 10 (Night Sale.) 54th Special Guernsey Sale, Lancaster, Pa. Sale managed by the Pennsylvania G. B. A., P. O. Box 491, Harrisburg, Pa.

July 11. Complete Dispersal Twin Oaks Farm, William A. Hyde, owner, at the farm, Kennett Square, Pa. Sale managed by the Pate Sales Company, 2064 Lawrence Road, Trenton 8, N. J.

July 18-19. Riegeldale Farms Dispersal, Trion, Georgia. Sale managed by The Louis McL. Merryman & Sons, Inc., Sparks, Maryland.

July 24. Bargain Heifer Sale, Sales Pavilion, Lancaster, Pa. Sale managed by the Pennsylvania G. B. A., P. O. Box 491, Harrisburg, Pa.

July 25. (Night Sale). 38th Glenburnie Sale, Glenburnie Farm, Trenton, N. J. Sale managed by the Pate Sales Company, 2064 Lawrence Road, Trenton 8, N. J.

July 31. Mid-Summer Milk Sale, Farmington, Conn. Sale managed by Seath & Shultz Sales Service, Peterborough, N. H.

July 31. Milking Herd Dispersal, John B. Gehman, Barto, Pa., owner, at the Sales Pavilion, Lancaster, Pa. Sale managed by the Pennsylvania G. B. A., P. O. Box 491, Harrisburg, Pa.

Aug. 4. Dan Valley Farm Dispersal Sale, F. L. Hatcher, owner, Mt. Airy, N. C., 10:30 a. m. Sale managed by the Salley Sales Service, Orangeburg, S. C.

Aug. 9. Maine State Sale, Maine Breeding Association Farm, Augusta, Maine. Sale managed by Seath & Shultz Sales Service, Peterborough, N. H.

Aug. 11. Wadsworth Farm Dispersal, Herd & Equipment, Haines-CeBrook, Inc., owners, Georgetown, Mass. Sale managed by Dunn & Harwood, Schoharie, N. Y., and Cordaville, Mass.

Aug. 11. Kennersley Farm Dispersal, Church Hill, Md. Sale managed by The Louis McL. Merryman & Sons, Inc., Sparks, Md.

Aug. 12. Complete Dispersal Bay Meadows Guernseys, owned by Lacher and Betschart, Santa Clara, Calif. Sale managed by the Western Guernsey Service, Box 34, Clements, Calif.

Aug. 14. (Night Sale.) 55th Special Guernsey Sale, Lancaster, Pa. Sale managed by the Pennsylvania G. B. A., P. O. Box 491, Harrisburg, Pa.

Aug. 14-15. Roughwood-Longwood Dispersal, Herd & Equipment, Estate Helen P. Dane, owners, Longwood Farm, Center Harbor, N. H. Sale managed by Dunn & Harwood, Schoharie, N. Y., and Cordaville, Mass.

Aug. 18. New Mexico State Sale, Fairgrounds, Albuquerque, N. Mex.

Aug. 18. George Salley's 14th Orangeburg Guernsey Sale, Rivelon Farm, Orangeburg, S. C. Sale managed by the Salley Sales Service, Orangeburg, S. C.

August 18. Louis Merryman's 82nd Sale, Timonium, Md. Sale managed by The Louis McL. Merryman & Sons, Inc., Sparks, Md.

Aug. 20. Cathcart Dairy Farm Guernsey Dispersal Sale, John H. Spencer, owner, Rock Hill, S. C. Sale managed by the Salley Sales Service, Orangeburg, S. C.

Aug. 20. 39th Glenburnie Sale, Glenburnie Farm, Trenton, N. J. Sale managed by the Pate Sales Company, 2064 Lawrence Road, Trenton 8, N. J.

Aug. 25. Rose Creek Farm Complete Dispersal, Dennis Manis, owner, at the farm, Griffin, Ga. Sale managed by the Salley Sales Service, Orangeburg, S. C.

Aug. 26. Valmere Farm Dispersal, owned by R. H. Bidstrup, Zillah, Wash. Sale managed by the Western Guernsey Service, Box 34, Clements, Calif.

Sept. 3. 17th Annual Consignment Sale of the Chester County Guernsey Cattle Club, Chester, S. C. For catalogs write D. C. Wylie, Jr., Box 388, Chester, S. C.

Sept. 4. Utah State Sale, Ogden, Utah.

Sept. 4. New Hampshire State Sale, University of New Hampshire, Durham, N. H. Sale managed by Seath and Shultz Sales Service, Peterborough, N. H.

Sept. 5. North Carolina G. B. A. Annual Sale, New Fairgrounds, Winston-Salem, N. C. For catalogs write Alfred M. Brown, P. O. Box 604, Concord, N. C.

Sept. 8. 2nd Dixie Sale, Fairgrounds, Winston-Salem, N. C. Sale managed by the Salley Sales Service, Orangeburg, S. C.

Sept. 9-10. Idora Farms Dispersal, owned by H. H. Grimes, Tracy, Calif. Sale managed by Muth Brothers, Modesto, Calif.

Sept. 10. 6th Western New York Guernsey Breeders Consignment Sale, Fairgrounds, Little Valley, N. Y. For catalogs write John A. Sims, New York State Guernsey Breeders Co-Op., Inc., 1606 E. Erie Blvd., Syracuse, N. Y.

Sept. 10. 28th Vermont Guernsey Sale, Fairgrounds, Rutland, Vt. Sale managed by Dunn and Harwood, Schoharie, N. Y., and Cordaville, Mass.

Sept. 11. 56th Special Guernsey Sale, Lancaster, Pa. Sale managed by the Pennsylvania G. B. A., P. O. Box 491, Harrisburg, Pa.

Sept. 11. Connecticut State Sale, Old Farms, Farmington, Conn. Sale managed by Seath & Shultz Sales Service, Peterborough, N. H.

Sept. 15. New York State Sale, Rhinebeck, N. Y. Sale managed by The Louis McL. Merryman & Sons, Inc., Sparks, Md., and the New York G. B. Co-Op., 1606 E. Erie Blvd., Syracuse, N. Y.

Sept. 16. West Virginia State Sale, Jacksons Mill, W. Va. Sale managed by the West Virginia Guernsey Cattle Club, Paul Nay, Secretary, Jane Lew, W. Va.

Sept. 17. Western Ohio Sale, Fairgrounds, Greenville, Ohio. Sale managed by the Ohio G. B. A., Wooster, Ohio.

Sept. 19. Cornhusker Sale, Lincoln, Nebr. Sale managed by C. E. (Al) Vary, Sterling, Ill., in co-operation with the Nebraska G. B. A.

Sept. 20. Essex County Sale, Topsfield Fairgrounds, Topsfield, Mass. Sale managed by Seath & Shultz Sales Service, Peterborough, N. H.

Sept. 20. Fifth Happyholme Invitational, Happyholme Farm, Lodi, Calif. Sale managed by the Western Guernsey Service, Box 34, Clements, Calif.

Sept. 22. Important Indiana Dispersal Sale, managed by the Indiana G. B. A., 821 Lafayette Life Bldg., Lafayette, Ind.

Sept. 22. South Carolina State Sale, Fairgrounds, Columbia, S. C. J. B. Guess, III., Edisto Farms, Denmark, S. C., chairman Sales Committee.

Sept. 23. Franklin-Burkeville Sale, Burkeville, Va. Sale managed by The Louis McL. Merryman & Sons, Inc., Sparks, Md.

Sept. 24. Indiana Fall Sale, Lafayette, Ind. Sale managed by the Indiana G. B. A., 821 Lafayette Life Bldg., Lafayette, Ind.

Sept. 26. Milking Herd & Bred Heifer Dispersal, Bog Meadow Farm, Sharon, Conn. Sale managed by Dunn & Harwood, Schoharie, N. Y., and Cordaville, Mass.

Oct. 2. 57th Special Guernsey Sale, Lancaster, Pa. Sale managed by the Pennsylvania G. B. A., P. O. Box 491, Harrisburg, Pa.

Oct. 6. 11th Annual Butler-Lawrence Counties Guernsey Sale, Butler Fairgrounds, Butler, Pa. Sale managed by the Pennsylvania G. B. A., P. O. Box 491, Harrisburg, Pa.

Oct. 6. Wisconsin Show Window Sale, managed by the Wisconsin G. B. A., Box 14, Waukesha, Wis.

Oct. 10. New Jersey State Sale, Glenburnie Farm, Trenton, N. J. Sale managed by the Pate Sales Company, 2064 Lawrence Road, Trenton 8, N. J.

Oct. 11. Capital District Sale, Fairgrounds, Schaghticoke, N. Y. Sale managed by Seath & Shultz Sales Service, Peterborough, N. H.

Oct. 13. Franchester Sale, West Salem, Ohio. Sale managed by The Louis McL. Merryman & Sons, Inc., Sparks, Md.

Oct. 14. Ohio Guernsey Classic Sale, Junior Fair Bldg., State Fairgrounds, Columbus, Ohio. Sale managed by the Ohio G. B. A., Wooster, Ohio.

Oct. 16. Tri-State Guernsey Breeders' Sale, Bristol, Va. Sale managed by the Virginia G. B. A., Inc., K. M. Mace, Secretary, Room 204, Lyric Bldg., 9th & Broad Sts., Richmond 19, Va.

Oct. 17. All-American Sale, Des Moines, Iowa. Sale managed by Seath & Shultz Sales Service, Peterborough, N. H.

Oct. 18. 5th Mohican District Guernsey Breeders Consignment Sale, Fairgrounds, Cobleskill, N. Y. For catalogs write New York State G. B. Co-Op., Inc., 1606 E. Erie Blvd., Syracuse, N. Y.

Oct. 20. 10th Klondike Sale, Elkin, N. C. Sale managed by the Salley Sales Service, Orangeburg, S. C.

Oct. 21. (Night Sale). Wyandot Guernsey Sale, Fairgrounds, Upper Sandusky, Ohio.

Oct. 21. Southern Oregon Sale, Klamath Falls, Ore. Sale managed by the Western Guernsey Service, Box 34, Clements, Calif.

Oct. 25. 29th New England Guernsey Sale, Eastern States Exposition Grounds, Springfield, Mass. Sale managed by Dunn and Harwood, Schoharie, N. Y., and Cordaville, Mass.

Oct. 25. Orland Sale, Orland, Calif. Sale managed by the Western Guernsey Service, Box 34, Clements, Calif.

Oct. 27. 14th Oklahoma G. B. A. Consignment Sale, Fairgrounds, Norman, Okla.

Oct. 27. East Coast Sale, Lake Worth, Fla. 1:00 p. m. Sale managed by the Florida Guernsey Cattle Club, J. H. Logan, Secretary, Clearwater, Fla.

Oct. 29. Florida State Sale, Fairgrounds, Largo, Fla., 1:00 p. m. Sale managed by the Florida Guernsey Cattle Club, J. H. Logan, Secretary, Clearwater, Fla.

Oct. 30. 14th Annual State Sale, Lancaster, Pa. Sale managed by the Pennsylvania G. B. A., P. O. Box 491, Harrisburg, Pa.

Nov. 17. Five Spruce Farm Dispersal, Cessna Brothers, owners, Jerry City, Ohio. Sale at Beaty's Sale Pavilion, Huntington, Ind., managed by the Everett R. Beaty Sales Service.

Nov. 29. Indiana Heifer and Bull Sale, managed by the Indiana G. B. A., 821 Lafayette Life Bldg., Lafayette, Ind.

Meetings, Field Days and Shows . . .

July 12. Burlington County, N. J., Guernsey Breeders' Field Day, H. M. Stevenson & Sons' Meadowview Farm, Columbus, N. J.

July 18. North Carolina G. B. A. Field Day, North Carolina State College, Raleigh, N. C.

July 22. Virginia G. B. A., Inc., Annual State Field Day, Hollikinoll Farm, Franklin, Va.

July 23. Western Massachusetts Field Day, Sheldegren Farm, Greenfield, Mass.

July 26. Mohican Guernsey Field Day, New York State.

July 28. West Virginia State Dairy Show, Jacksons Mill, W. Va.

July 30. Lower South Carolina District Show, Fairgrounds, Orangeburg, S. C. George T. Shellenberger, judge.

July 31. Upper South Carolina District Show, Fairgrounds, Chester, S. C. George T. Shellenberger, judge.

Aug. 2. New York Artificial Breeder's Cooperative Annual Meeting, Ithaca, N. Y.

Aug. 2. State Guernsey Show, Fairgrounds, Windsor, Maine.

Aug. 4. Western Maine G. B. A. Field Day, Hidden Acres Farm, John Pillsbury, owner, Farmington, Maine.

Aug. 7. Massachusetts Field Day, Chedco Farm, Berlin, Mass.

Aug. 11. Western Massachusetts 4-H Club Show, Greenfield, Mass.

Aug. 12. Vermont Parish Show, Montpelier, Vt.

Aug. 13. Massachusetts State Guernsey Breeders Show, Chester & Arthur Goodfield's Farm, Hardwick, Mass., at the Worcester County Farmer's Field Day.

Aug. 16. Newport County, R. I., Parish Show. James H. Dodds, judge.

Aug. 19. New Hampshire Parish Show.

Aug. 19. Bucks County, Pa., Parish Show.

Aug. 20. Chester County, Pa., G. B. A. Annual Parish Show and 4-H Calf Club Roundup, Coventry Hill, one mile south of Pottstown, intersection routes 83 & 100, at 10:00 a. m. John Lindsay, judge.

(*Please turn to page 696*)

14766 - 893 - Sr4 - 365C (pending)

NOT A THOUSAND POUNDS

BUT

A GOOD RECORD

FLORHAM C. CELIA

12027 - 725 - Sr2 - 365C

14766 - 893 - Sr4 - 365C (pending)

A daughter of

FLYING HORSE SELECT'S COMMANDO

All of "Commando's" tested

daughters have over 600

pounds of fat.

FLORHAM FARM

MADISON, NEW JERSEY

Federal Accredited Herd No. 93802 New Jersey State Herd No. 103

Miss Ruth V. Twombly, Owner

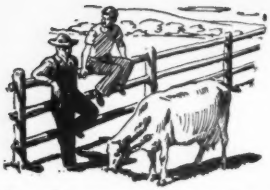

Talking it OVER

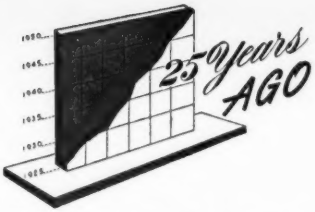

Best Plowman and Best Looking

CLARENCE VANDER GRIEND, veteran Guernsey breeder, Lynden, Wash., was judged the best plowman with horses, competing with 25 other contestants. The event was the 11th year the Lynden International Plow match was conducted and with the largest number of entries to compete for furrow honors.

Clarence, the new Plowing Champion, was also selected by the ladies for the honor as best looking plowman. Another victory for him was the winning of the prize for the best firmness and packing.

Entertains Club

MABLE POTTER, a prominent 4-H Guernsey breeder in Maryland recently entertained the Biology Club, directed by Miss Warren, teacher in the Cambridge High School. Each of Miss Potter's animals were carefully inspected by the students and their good points were explained. Mable also demonstrated fitting an animal for the show ring. Before leaving the grounds the guests were served refreshments and GOLDEN GUERNSEY milk.

Sells Bulls For 20 Years

MR. and Mrs. Irven F. Kunkel, Harpursville, N. Y., have recently purchased two well-bred young herd sires from the Tarbell Guernsey Farms, Smithville Flats, N. Y. This makes a total of seven herd sires purchased there during the past 20 years, the first sire being bought in 1932. Mr. Kunkel states that the daughters of each successive sire have shown a satisfactory improvement in both production and appearance over their dams.

The Kunkels are line-breeding to the two leading Century sires developed at Tarbell Guernsey Farms, Foremost Peacemaker, with 183 A. R. daughters, and May Royal's Holliston, with 136 A. R. daughters, both of them sires of national record cows.

No Van de Kamp Sale

THE entire Van de Kamp Guernsey herd, Chino, Calif., having been sold at private treaty to several buyers, the dispersal sale previously announced for June 23 has been cancelled. The sale was made by C. W. (Jack) Robinson and Victor Gray, of Western Guernsey Service.

Guernsey Herds Rate Highest

IN the March report of the Skagit-Island Herd Improvement Association, Mount Vernon, Wash., Guernseys were in greatest numbers of herds producing over 40 lbs. of fat. In small herds under 15 cows, seven out of the 14 herds listed were Guernseys, and in the herds of over 15 cows, 20 out of the 36 listed were Guernsey. Ervin Knutzen, Burlington, was high among large herds with an average of 55.4 lbs. of fat. His herd consists of both registered and grade Guernseys. Friedrichs Brothers, Bow, were third high with 54.3. All except three of the Guernsey herds consist of all or part registered cows.

Tennessee Junior Sales

ONE hundred and two registered Guernsey heifers secured from Virginia Guernsey breeders were sold at auction on a non-profit basis during March, 1952. These heifers were distributed to both 4-H and FFA breeders through three informal auctions held at Nashville, Cleveland and Greeneville. L. O. Colebank, Extension Dairyman of Tennessee, and his co-workers, John Peterson, Lynn Copeland, Clyde Chappell and W. F. Moss, selected the heifers and handled them at the various sales. The finances used for purchasing these heifers were provided by the Tennessee G. B. A. as part of their breed promoting program.

Gratitude

I would like to express my gratitude to L. O. Colebank for his thoughtfulness in giving me a year's subscription to the Guernsey Breeders' Journal.

I am a 4-H Club member and obtained my first and only calf through the Club on March 21. I am very grateful to the people and L. O. Colebank for helping 4-H Club members, such as myself, get a good start in cattle raising.

The 4-H Club members and calves of today will be the cattlemen and dairy herds of tomorrow.

ANN MURRAY
Crandall, Georgia

THE Eastern Guernsey Breeders Association, one of the old associations in and around Philadelphia, held a field day at Breidablik Farm, Wilmington, Del. H. J. Krebs, the owner, and J. P. Broadhurst, manager, assisted and entertained over 300 members and friends of the group. A judging contest, a bountiful luncheon and an address given by Dr. C. C. Palmer were the features of the day.

Two State Associations held their annual breeders' sale—Michigan and Massachusetts.

Michigan offered 55 head of Guernseys to the breeders that purchased them for $19,015, an average of $345.73. A new high was established when John M. Greissell, Flint, Mich., purchased Lambert's Daisy's Babe for $1,400.

The Massachusetts Sale brought out 53 head that averaged $368.58, and the top was Langwater Rameses, consigned by Langwater Farm and purchased by Ralph E. Flinn, Sharpsburg, Pa., for $3,000.

A. G. Ingham, chairman of the Guernsey Extension Committee at Richmond, Va., recently placed GOLDEN GUERNSEY milk in some of the best cafes and eating houses in the city. Guernsey milk was first placed on the market by the Virginia Dairy Company, and sold to several of the eating houses.

The sale of Ne Plus Ultra Guernseys, which W. H. Gratwick, Linwood, N. Y., had gathered, brought $22,630 for 53 head. The herd was founded in 1918 and concentrated on the blood of Ne Plus Ultra through a son, Ultra Select, and later through Highland Chief Justice.

Tregye Maze was the first 2,000 gallon Guernsey in England. She was owned by E. H. W. Bolitho and later in the Trengwainton herd. She recently yielded 20525 lbs. of milk and 1089 lbs. of fat.

Bosworthfield Evelyn has made a new National record in class BBB, by producing 11006 lbs. of milk and 608 lbs. of fat. She was owned by C. W. Bosworth, Lenox, Mass.

LLAN FAIR COUNT'S PEARL KING

Goes To The WESTERN PENNSYLVANIA ARTIFICIAL BREEDING CO-OP.

CLARION, PENNSYLVANIA

HIS DAM

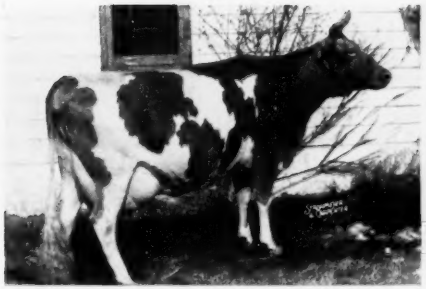

CHURN CREEK'S HARDWICK PEARL, VG '47
12973—616—EE, 16255—754—6yrs
16231—742—8yrsC, 15271—733—9yrsC
17364—804—10yrs
2 A. R. daughters, 1 A. R. son

HIS GRANDDAM

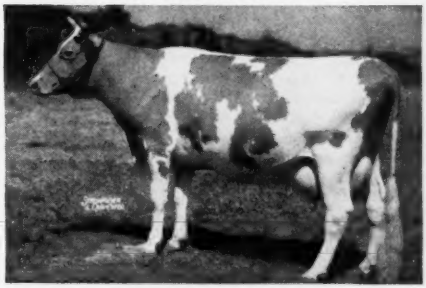

HARDWICK'S DESIRE
10801—596—EE, 11802—666—C
15044—846—AA, 12828—660—A
4 A. R. daughters, 1 A. R. son

Like others that have selected sons of Coldspring's Beauty's Count, we congratulate the Guernsey Sire Committee of the Western Pennsylvania Artificial Breeding Co-op on their judgment in selecting this well-bred bull. "Count" has sons scattered over the United States as well as Canada.

"Count's" 17 two-year-old A. R. daughters average 11865 milk—611 fat. All over 500 lbs. fat.

The Desire Family is a family of longevity. Hardwick's Desire is still in our herd at 17 years of age. "Pearl" is 14 years of age. She is bred to Coldspring's Noble's Charmer (Coldspring's Romulus Noble—Coldspring's Romulus' Cora, 12408—700—GG, 14308—744—CC, 6 A. R. daughters, 1 A. R. son), that has four daughters now in milk. All of them milked over 40 lbs. as two-year-olds.

LLAN FAIR FARMS — Pine Grove, Pennsylvania

Farms located 10 miles southwest of Pottsville, Pa., near Freidensburg (Pa. Route 443).

WILLIAM L. JONES, Owner — Telephone Auburn 2276 — HARVEY C. DREIBELBIS, Manager

So We're Told ... Chat ...

Joe Pritzl, Payette, Idaho, was winner of the first prize in the DHIA Kraft Food contest for 1951. The award was given by Lloyd Phippen of the Kraft Foods Company at a meeting of the dairymen at Emmett, Idaho.

Riegeldale Melba's Emory, senior herd sire at Hill Girt Farm, Chadds Ford, Pa., went to the "Happy Hunting Ground" on May 12. He was dropped on August 20, 1937, and leaves at Hill Girt 67 daughters and three sons. He has a total to date of 63 P. R. sons and 163 A. R. daughters.

Howard H. Johnson, Valkomna Guernsey Farm, Ottawa, Kan., reports that all the farms in Franklin County on which Anthrax has been found will be under quarantine.

In the June 1 Journal, page 392, it is stated that the Turner herd at Schuyler Falls, N. Y., descended from one cow purchased from H. H. Buckley. Dallas E. Prouty, Brookdell Farm, Fort Ann, N. Y., believes this should have been F. B. Buckley of Valley Falls, N. Y. About 1900, Chauncey Turner purchased from F. B. Buckley the cow Orange Beauty 8406 and "Beauty" is the granddam of Mr. Prouty's first registered Guernsey bull calf purchased in December of 1912. He purchased his first registered heifer from George M. White in the fall of 1913 and has had purebred Guernseys practically ever since.

Mr. and Mrs. Lester Lancaster, manager of Graysmarsh Farm, Sequim, Wash., are the proud parents of another son, born May 14. They have two other boys and one girl. The entire family is doing well including Papa Lester. Lester was passing out 15¢ cigars at the Inland Empire Sale, a really proud father.

P. R. Hocart, Esq., honorary secretary for the Guernsey Island Breeders' Guild, invites any Guernsey breeder visiting the Island of Guernsey to get in touch with the Guernsey headquarters and obtain a list of the members. The Breeders' Guild expresses an invitation and willingness to help all visitors to the Island.

Friends of George P. Grout will be interested to know that he has been elected as Director for the First National Bank of Bogata, Texas. Mr. Grout established the Jean du Luth family.

Seventy auction sales have been reported in the Journal for 1952. The 3,204 head were sold for $1,617,617.50, an average of $504.87 per head.

Art Fleming, Fairhope, Ala., owns 60 acres of Baldwin County land upon which he has a herd of 40 head of dairy cattle, mostly Guernseys. He believes in raising what he feeds, and to date has purchased no feed other than a small amount of concentrate. Art and his family have contributed much to the welfare of Guernseys in Baldwin County.

Members of the Utah G. B. A. board of Directors met in session on April 21 in the Salt Lake City office of The American Guernsey Cattle Club. September 4 was selected as the date of the Utah State Sale. Arrangements were discussed regarding the field day to be held at Sanlynn Farms, West Warren, near Ogden. The date will be set for the time the official classifier of The American Guernsey Cattle Club is in the state, with Orson Daines, M. D., and his sons, Sanford and Lynn, acting as hosts for the day. Present at the meeting were: Albert Dimond, West Jordan, president; Ralph Chadwick, Ogden; Arion Erekson, Murray; Storm McDonald, Heber; Dwyth M. Daines, Logan; Alroy Gilman, Pleasant Grove, and Arthur W. Telfer, national field representative.

A release from Mexico on June 9 states that the activity in the control of the Foot-and-Mouth Disease in May increased. A very intensive campaign of inspection is being carried out in the co-operative movement between the Mexican government and the U. S. government.

Local vigilance committees organized in May now number 9,364, with a total membership of 170,777. The outbreak seems to be well under control.

William Hitz of Polk City, Iowa, has been named the outstanding Polk county farmer by the Des Moines Junior Chamber of Commerce. "Bill" is well-known throughout the middle west and in Guernsey circles. The judging was based on contribution to rural living, financial success, soil conservation practices and effort to promote livestock farming with a proper balance of crops.

CLASSIFICATION SCHEDULE

The following classification schedule is arranged by field territory. For application blanks to have your herd classified, and for classification rules, write to The American Guernsey Cattle Club.

All registered Guernsey cows that have freshened are eligible to be classified. It is no longer required that they either be on official test or have an official record. On herd reclassifications the owner is required to present all eligible cows not previously classified, and all cows under 8 years of age last classified either Very Good or Excellent. To facilitate the national fieldman arranging his classification itinerary, it is requested that your application be postmarked at least 30 days before the classification schedule.

Dates	*Field Representative*	*Territory*
July 14-26	Elmer J. Meadows	Washington, Oregon, Nevada
July 28-August 2	A. W. Telfer	Idaho, Utah, Montana, Wyoming, Colorado
August 18-23	Ballard K. Bennett	Alabama, Kentucky, Mississippi, Tennessee, Louisiana
September 8-20 December 1-13	A. M. MacKay	Pennsylvania, New Jersey, Maryland, Delaware, Virginia, West Virginia, D. C.
October 6-18	Joseph Pendergast	New York, Maine, New Hampshire, Vermont, Massachusetts, Connecticut, Rhode Island
October 20-Nov. 1	R. L. Holden	Indiana, Michigan, Ohio, Illinois
November 3-15	George W. Chambers	Wisconsin, Minnesota, Iowa, North Dakota, South Dakota, Nebraska
November 17-25	J. McK. Jeter	North Carolina, South Carolina, Georgia, Florida

"SAINT"

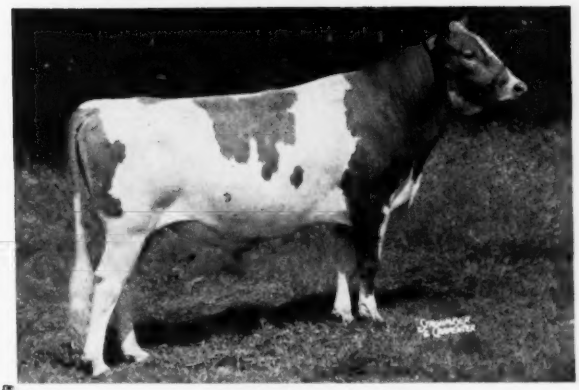

WYNO BEAU'S SAINT
"Our Number 2 Sire"
Born March 2, 1948

SIRE

Coldspring's Hardwick's BEAU, A. R.
Sire: Hardwick's Royal, A. R.
Dam: Coldspring's Romulus' Beauty
EXCELLENT '47 '49
14374—746—C

DAM

Langwater Angelic ($5,500)
VG '47—EXCELLENT '49 '51
17269—821—6yrsC
Sire: Langwater Valencian, A. R.
Dam: Langwater Angelica 3d

A FULL BROTHER

Wyno Beau's Cherub
Herd sire for George Dynes and Merle Miller, Skagit County, Wash. Topped Pa. State Sale, 1950.
Sr. & Gr. Ch., Vancouver, 1951.

"SAINT" now has 25 daughters in our herd with more good cows bred to him. Every single one of these daughters is a definite improvement over her dam. The first two are now fresh and milking along steadily in the middle 40's. Furthermore, they are both equipped with extremely nice udders. The evidence thus far makes us very enthused about "SAINT'S" potentialities.

At present we have one "SAINT" son available out of one of our good 800 lb. brood cows. Within the next few weeks several of our best females will calve to his service—among them a Class Leader and a McDonald Farms S. Leader daughter. There will be a few outstanding sire prospects and they will be reasonably priced.

OUR PLEDGE
Never to Offer a Bull We Would Not Use Ourselves

"Aiming at Perfection"

WYNO
Farms Guernseys

ALVIN R. BUSH • ALVIN C. BUSH Phone 82 MUNCY, PA.

FAIRLAWN GUERNSEYS

Announce a few of their latest arrivals:

A son by FAIRLAWN H. EASTERN KING, out of FAIRLAWN HORNET'S ACTORINE, 11962—638—GG, 15473—785—5yrs—365—1095. Very Good '47—Excellent '48 '49 '51. Full brother to FAIRLAWN K. DEBUTANTE, 12532—665—Jr2—365C—1095, 12940—762—Jr3—365C—1095. Very Good '51.

A son by FAIRLAWN PEERLESS ACTOR and out of FAIRLAWN K. DEBUTANTE.

A son by FAIRLAWN PEERLESS ACTOR and out of FOREMOST FOOTPRINT'S QUANTITY, 13216—567—Jr2—365—1095, 17944—794—Sr3—365—1095. Desirable '49—Very Good '51.

A son by FAIRLAWN H. EASTERN KING and out of LEESIDE ATLANTIC PRINCESS, 12292—547—Sr2—365C, 13266—607—Sr3—365C—1082 (pending). Excellent '51.

FAIRLAWN FARMS COMPANY

King Street—Just off the Merritt Parkway
Port Chester, New York

S. L. KATZ, Owner
T. B. ACCREDITED No. 511540

SAM PIKE, Herdsman
TELEPHONE OFFICE 5-1936

DR. E. B. HOPPER, Manager
BANG'S ACCREDITED No. 2696

1877 — — 1952

Robert D. Stewart, Assistant Secretary-Treasurer, reading the Secretary's report for the first time at the 75th Annual Meeting.

75th Annual Meeting

The American Guernsey Cattle Club

May 14, 1952

THE 75th Annual Meeting of The American Guernsey Cattle Club convened at 10:20 o'clock at Haddon Hall, Atlantic City, N. J., R. F. Loree, President of the Club, presiding.

PRESIDENT LOREE: Will the meeting please come to order.

Mr. Walker, will you please offer the invocation.

G. B. WALKER: Almighty God, as we begin the duties we are here to perform this morning, we beseech Thy presence with us, and Thy guidance in all that we do. Grant that we may do the things Thou would have us do, and the things which are best for our members and for the world at large.

We pray, this morning, for all those in authority: the President, the Board of Directors, and all those down the line, every man; may we all do our duty. Then, this morning, we would not fail and not forget to remember the leaders of our great nation. We pray that Thou would guide them, and grant that the decisions they make may be according to Thy will, and that all things done may glorify Thy name.

These things we ask in Jesus' name. Amen.

PRESIDENT LOREE: Mr. Musser, will you read the call.

(Karl B. Musser, Secretary-Treasurer, read the call to the annual meeting.)

PRESIDENT LOREE: Mr. Hayes, will you report for the Proxy Committee.

KENT B. HAYES (Chairman of the Proxy Committee): Your Proxy Committee, consisting of Donnell Marshall, Dr. Sam B. McFarland, and myself, wish to report that the total number of proxies held eligible to be voted by the Executive Committee is 818; the total number of proxies eligible to be voted by individual members of the Executive Committee is 121; the total number of proxies eligible to be voted by members not on the Executive Committee is 42. The total proxies held eligible to be voted is 981.

PRESIDENT LOREE: I declare a quorum present.

I would ask the members to stand while I read the list of those who have departed during the year: Louis J. Appell, York, Pa.; Philip J. Baur, North Wales, Pa.; David B. Bell, Shelbyville, Ky.; Robert A. Chambers, New York, N. Y.; Leo B. Cohenour, Albuquerque, New Mex.; Ray Dealy, Bow, Wash.; P. W. Dickinson, Chicago, Ill.; W. D. Fales, Gooding, Idaho; H. K. Fenn, Hendersonville, N. C.; Richard E. Field, Conway, Mass.; J. E. Fields, St. Clair, Mich.; William F. Fretz, Pipersville, Pa.; Boyd Fullerton, New Brunswick, N. J.; John W. German, Redding, Conn.; Fred H. Gordon, Brockport, N. Y.; Guy E. Harmon, Queenstown, Md.; Harry G. Haskell, Wilmington, Del.; A. G. Ingham, Wellville, Va.; W. W. Jeffords, Orangeburg, S. C.; Walter E. Kriel, Hampstead,

Gavin W. McKerrow (right) presents a Certificate of Honor to Charles L. Hill.

John S. Ames (left) was presented a Certificate of Honor at the annual meeting by Kent B. Hayes.

John S. Clark (left) receiving a Certificate of Honor which was presented by George M. Newlin.

Md.; Thomas P. Lindsay, Boca Grande, Fla.; Sherburne M. Merrill, Boston, Mass.; George M. Moffett, Queenstown, Md.; Herbert Neal, Lancaster, Va.; Miles B. Phillips, Mt. Vernon, Mo.; E. H. Ravenscroft, Glencoe, Ill.; Eric R. Schueler, Lynnville, Tenn.; Emil J. Siebenthal, Wolcott, Ind.; Mrs. F. K. Stevens, Gladstone, N. J.; Daniel G. Tenney, New York, N. Y.; Warren S. Tillson, Modesto, Calif.; F. W. Vogel, Jefferson City, Mo., and George M. White, Coxsackie, N. Y.

(The members stood in tribute.)

This year, The American Guernsey Cattle Club celebrates its 75th birthday. Seventy-five years is but an infinitesimal fraction of world existence. The stone age lasted several hundred thousand years, the copper and bronze age over 4,000, the iron age some 2,500; steel has been made commercially only 95 years. The 75 years of The American Guernsey Cattle Club's existence has seen men able to gain more diverse benefits and material possessions than could their forefathers in all previous time. These 75 years have witnessed developments which some of our grandfathers would have believed impossible, incredible. We must cease to measure time by years. We must measure it by accomplishment.

We in the United States have enjoyed more of these material benefits than all of the rest of the world combined. First, because agriculture, forestry and fisheries, which are so basic in the economy of the world that two out of every three obtain their livelihood from them, require but one out of every six in the United States. This allows a greater portion of our population to devote their energies to the production of other things for our comfort and enjoyment. Secondly, because nowhere else in the world has man enjoyed so wide a measure of freedom as he has in our country. Freedom is the basic requirement for progress; freedom to inquire, to think, to communicate, to venture, to succeed, even to fail. Ours has been a world based on the doctrine of freedom, of the worth of the individual, of his right to an equal and expanding opportunity to contribute and share in our economic, educational and cultural advancement. Ours is an economic system based on widespread ownership, diffusion of initiative, of decision and enterprise, with an ever-widening dis-

Dean H. H. Kildee (left) was presented a Certificate of Honor by L. V. Wilson.

tribution of benefits. Our educational system provides an equal opportunity for anyone to acquire all the knowledge accumulated in the world which the individual is capable of absorbing.

The part that The American Guernsey Cattle Club has contributed to the advancement of the material well-being of our people may have been small, but it has not been insignificant. Its founders sought to provide a means whereby men could preserve the purity of a breed of cattle which had attained through men's efforts certain outstanding characteristics peculiar to the breed, characteristics they were determined should be preserved and intensified. They were determined that the intrinsic worth of the Guernsey cow should become known throughout the country. Their interest in an ideal gave meaning and purpose to fact. I believe down through the years we have kept faith with the founders. "The heritage of the past is the seed that brings forth the harvest of the future."

Some weeks ago Karl, Bob and I sat down to pick out a group of living men and women whom we could recognize today as having made worthy contributions to the advancement of the Guernsey breed. Before we had finished we had listed over 300. Then Karl and Bob threw in the sponge, yet I believe we should not let this occasion pass without paying tribute to outstanding contributors. Where angels have feared to tread I venture. My list is largely confined to men I have personally known during my 40 years association with Guernseys, recognizing that I will omit some who undoubtedly are as deserving of mention. I should like first of all to pay tribute to all of those who have been at any time associated with the Club's organization, whether at Peterborough or in the field. I am sure the same zeal, the same loyalty exists among all its

Roy C. Patrick (right), president of the New Jersey G. B. A., presenting Karl B. Musser with a plaque on behalf of the New Jersey breeders.

Panels

TOP: *Panel on "Improving Breed Type and Production," Dean H. H. Kildee, Moderator; L. V. Wilson, official classifier; Carl B. Bender, Director Research in Grassland Farming; Charles J. Moore, Guernsey owner-manager; Dr. Edwin E. Heizer, University of Wisconsin; Harvey C. Dreihelbis, manager, and Carroll L. Ward, owner-manager.*

BOTTOM: *Panel on "Merchandising* GOLDEN GUERNSEY *Milk," Fred H. Sorrow, moderator; A. J. Cutting, distributor-owner; Carl H. Behle, sales manager; Berenice E. Connor, housewife; Dr. G. Malcolm Trout, authority on Homogenized milk; William E. Foster, route salesman; G. S. Wasser, advertising, and Wm. H. Juzi, State Association.*

Miss Mary Leeds and Robert Leeds of Chalfonte-Haddon Hall, daughter and son of the late Henry W. Leeds, with president R. F. Loree.

present employees as existed when Mr. Caldwell was the only one. I would then pay tribute to Edward Norton, William H. Caldwell, Karl B. Musser, to Charles L. Hill, Robert Scoville, John S. Ames and John S. Clark; to F. Lothrop Ames, W. W. Marsh, Joseph L. Hope, E. T. Gill and Albion L. Gile; to W. D. Hoard, H. H. Kildee, Leander F. Herrick, Louis McLane Merryman, Frank S. Peer, Gordon Hall, W. W. Fitzpatrick and L. V. Wilson.

I could spend more time than can be allowed me justifying my selection. The list contains the names of our secretaries, some past presidents, some outstanding breeders, a founder of an outstanding dairy paper, an educator, sales managers, importers, a consultant and farm managers. Regardless of their allotted role, it seems to me that these men have been outstanding among the banner cartiers in the forward progress of the Guernsey breed. Each in a sense has been a teacher. Henry Adams once said, "A parent gives life but as a parent gives no more. A teacher affects eternity. He can never tell where his influence stops." Each has helped to set the pattern, not only of the Guernsey cow but of those associated with her, both so nearly always worthy of the title "purebreds."

Our hope in the future, as in the past, lies in the willingness of the individual to labor in the solving of problems which exist in their own spheres of activity. We must not be content merely to be registrants of purebred Guernseys. We must prove the purebred superior as a transmitter of high production and of type which will aid them to lead long useful lives. We must, as an organization and as individuals, assume leadership, acknowledge our mistakes, recognize change and be prepared to meet and conform, and above all to keep on trying. Whatever our successes or our failures, we must remember that "every day is a fresh beginning, every morn is a world made new."

I should like to recognize, at this time, Gavin McKerrow, if he and Mr. Hill will come up.

GAVIN W. MCKERROW: Mr. President, it is my privilege, on behalf of the Guernsey breeders of America, to extend this public recognition to Charles L. Hill, who became a breeder of Guernsey cattle in 1877. He became a member of the Executive Committee in 1896, after contributing an animal from his herd to that famous World's Fair Dairy Breed Test which brought Guernseys into public recognition. At that time he also became a member of The Executive Committee of The American Guernsey Cattle Club; and, in that position, as well as his activities in developing the A. R., he carried on until 1920 in the establishment of production within the breed.

During that period he was President of The American Guernsey Cattle Club; later than that, he was Vice-president for a considerable period of time; then, in these more recent years, he was Chairman of Our Type Committee, and his recognitions beyond our breed have been so outstanding that, at least, we should mention a few of them.

In our own State of Wisconsin, he was our Commissioner of Agriculture; he was President of the National Dairy Association; and, just last fall, his picture was hung at Waterloo, Iowa, at the dairy shrine, as one of the great leaders in the dairy industry.

Just so that this does not have any indication, Mr. Hill, of being a presentation of what you have done and not what you are doing, let's say that, 80 years young (or about that), he is still active in attending and taking part in the affairs of this Guernsey Cattle Club. Just during this last year, I have had the opportunity of learning from him many of the things which are tied into this outstanding character of our breed; in the color of its milk, for instance. His activities along that line, I am sure, are still going to bear additional fruits of leadership.

Let me now read to you this scroll which is being presented to you today, sir:

"The American Guernsey Cattle Club, on the occasion of its 75th anniversary, presents this certificate of honor to Charles L. Hill in recognition of his

George W. Emde presenting the Gage E. Tarbell Trophy to F. W. McCracken who accepted it in behalf of Mr. and Mrs. John F. Equi, Penngrove, Calif., owners of Matapa Consul's Senorita, that exceeded her class average by 110.4 per cent.

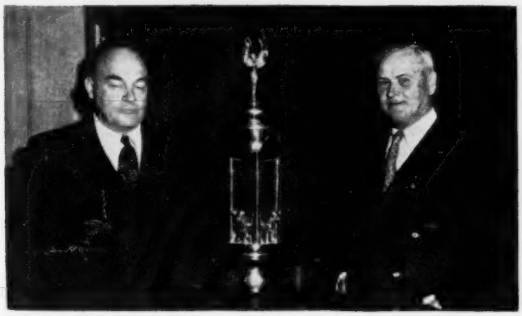

George D. Pratt, Jr., Bridgewater, Conn., receiving the Skyline Trophy from Otto Liebers. This trophy, given for lifetime production, was awarded to Sunny Valley's Favorite that has eight official records totaling 142,643 lbs. of milk and 6,424 lbs. of fat.

The Bill Jones Trophy (extreme left), that will be presented at the National Dairy Show this year for the first time to the winner of the class for three best cows. Henry Brown (right), who presented this trophy on behalf of the New York State Guernsey Breeders Co-Operative, is seen with Bill Jones.

outstanding contributions for the improvement and advancement of the Guernsey breed, and the dignity his devotion has brought to the dairy industry. May 14, 1952."

It is signed by our President, Robert Loree; and Karl B. Musser, Secretary of The American Guernsey Cattle Club.

Allow me to present it to you. (Applause.)

CHARLES L. HILL: I wish it were possible for me to have fitting words to thank the officers of the organization, and you, for the applause at this presentation, but I do not think I can do it. I must say a word about some of the people Mr. Loree has already mentioned, when I refer to my part in the breed.

I want to say, first of all, that I borrowed part of the money and bought a calf when I was 17 years old. I bought the first purebred Guernsey I ever saw, or at least one of those I should say, because that was the first day I had ever seen any Guernseys.

In connection with my work with the Club, I want to tell a story of the beginning. I do not know how it came about, but in 1896 they placed me on the Executive Committee.

By the way, I must correct one thing there; it was in 1887, and not 1877; the Club was only forming in 1877. (Laughter.)

Two things brought about my possible selection at that time. I was only 28 years old, and I was just a boy running around in overalls; that is all. But Mr. Caldwell had become acquainted with me during the World's Fair, and he said to the Executive Committee, "We need someone in the West. (Mr. Clapp had just died.) We need someone to whom I can refer matters to be looked up, and not have to chase around there." With the funds around $4,000 a year to run the Club, we could not make very many trips.

The other thing was that I was always butting in where I didn't know any better. I wrote to the Executive Committee that year, and told them I had studied the matter of testing on a yearly basis. The weekly records being made by the Jersey and Holstein breeds—for instance, Princess II, that, by the way, was on the farm which belonged to Sam Shoemaker's mother—were reported and published. This cow made 42½ pounds of churned butter in a week, and it only took 3¼ pounds of milk to make a pound of butter.

I remember that, the first time somebody asked Professor Armsby about that in a class, he said, "Did you ever think there would be more solids in milk than there are in beefsteak?" (Laughter.)

That was unanswered. Anyway, I said, "The time is surely coming when we are going to have a yearly test of some kind."

Those two things must have set right or wrong on their minds. Mr. Caldwell did not notify me of it, and I did not know anything of it until I got my copy of *Armsby's Dairyman* two weeks later and, reading the report of the meeting in there, I discovered they had put me on the Executive Committee.

I was in my father's house on the farm. I grabbed the paper and started for home. I burst in the back door and said to my wife, "We are going to New York a year from today." (Laughter.)

She came with me and was going to attend the first meeting, but there were no other women there; there were 18 men. Her cousin, who was with her,

C. R. Huston presenting the Franchester Trophy on behalf of Charles B. Bolton in memory of his father, Chester C. Bolton. This trophy will be given at the National Dairy Show this year for the first time to the winning Produce of Dam.

took her out and showed her the town for the day.

Think of having not only known the men who are so active today but to have lived and known those men who started the Club. I think the only two I did not know were E. F. Bowditch from Millwood Farm in Massachusetts; and President Betts, but I have letters from them in my files, written afterwards.

I can testify that these men were divided into two groups, as they are today on the committee. There were those who made a living out of milking their cows, like Henry Palmer and Ezra Michener, and I will not mention the men included in the other group. (Laughter.)

But to think that one could have had such devotion to a cause, which was beginning its foundation, as that shown by Mr. Caldwell, James Logan Fisher, Borland, Michener, Palmer, and Francis Shaw, was worth all a lifetime would have cost in anything which was unpleasant to have known those men.

I remember one occasion, the second year, when the Executive Committee meeting was held at the Colonnade Hotel in Philadelphia. Mr. Caldwell was sick then, and his wife came down to make the reports and bring the books. He told her to appeal to me for help. We worked on it, the night before, and did the best we knew how. Then, in the morning, we had a short business meeting, after which we adjourned to Mr. Fisher's place for lunch. Mr. Shaw took me under his wing. There were 12 people there, and there were 12 butlers to serve us. (Laughter.) You can guess that if I had my overalls on I would have been more comfortable than I happened to be.

I think those of you who have known me somewhat also know that I am not much addicted to the red in the bottle. On that day, they had not only one kind, but two and three and four for each course. Francis Shaw was such a gentleman; I cannot help but testify to a man of character who, seeing the predicament I was in, took me under his wing and refused the liquor, as he thought I was going to do.

It got along to the end of the party, and in came a butler with some dusty, cobwebby bottles. Mr. Fisher announced that it was wine; he was serving some wine which had been in the family cellar since 1817. Mr. Shaw whispered and said that I could not refuse the hospitality in this instance. (Laughter.) But, after he took it, he whispered in my ear, "You are lucky; this is the poorest vinegar I have ever had." (Laughter.)

I have known those early men and was so delighted to see in the Guernsey Breeders' Journal quite extended notices of the accomplishments of these men on the Executive Committee, and their work for the Club. Mr. Codman was tireless.

I remember, one Sunday afternoon, I went to Brookline, Mass., to a hospital to see my daughter. They would not let me in because it was Sunday, even though it was my daughter and I had come from Wisconsin to see her. I remembered that Mr. Codman's farm was at Brookline; I had never been there, but I walked out. It was a couple of miles. The snow was about that deep (indicating); I remember that particularly. I went to the barn, which was nearest to the gate; nobody was there. I walked across the lawn, about 40 or 50 yards, up to the house. Mrs. Codman came to the door. I asked if I might see Mr. Codman for a few minutes. She said, "I am sure he would be most glad to see you."

I went in, and there he was. He had all his old envelopes of clippings, from the very beginning of his interest in Guernseys, spread around on chairs. He was getting ready to rearrange them, and he was just having the happiest afternoon that ever was. He made me so welcome, and he gave me a large part of that material then, or shortly after that; I have it at home.

He gave me the first sale list. I could not call it a catalog; it was only a single sheet, from the first sale at which a purebred Guernsey was sold at auction in America. If I remember rightly, that cow went to Mainstone Farm, which also had cattle all these years, not under the same owners, but in the same family. His notes about that cow, and about the fact that it was the first animal sold at auction in this country, makes it one of my prize possessions.

It is impossible to mention everyone, but I would like to mention one or two others. I would like to mention Robert Scoville and the time he gave. I must tell you why I admired him from the very first day I knew him. I got a letter from him; he told me that he and his sister had, for the last week, been attending the Lake Mohawk Indian Conference. He was probably about 21 years old at that time. Think of two people, this brother and sister, going off for a week to a conference which had to do with the welfare of Indians. This will give you an idea of the sort of thing he was interested in all his life.

In that letter he said that at the meeting he had become very much interested in a missionary to the Indians in Wisconsin, who was trying to introduce dairying to them and help them to buy a little creamery and some cows. He wanted me to send them a really good Guernsey bull and send him the bill for it.

Think of having known F. Lothrop and John Ames, Mr. Marsh, and Mr. Shoemaker. I could sum it all up in these words: I like Guernsey cattle, but I think I have always been particularly impressed with the character of the people who breed Guernsey cattle. I can give evidence outside of my own thinking and a lot of other people's statements.

Colonel French, who was very prominent in the Holstein-breeding business, a wealthy manufacturer from Davenport, Iowa, with a splendid herd of Holstein cattle, came to me one day, put his hand on my shoulder, and said, "Charlie, I like my black-and-white cows, but I like your people." I still like you people. (Applause.)

PRESIDENT LOREE: I should now like to recognize Mr. Hayes. Mr. Ames, will you come forward with Mr. Hayes?

MR. HAYES: President Loree, Ladies and Gentlemen: I think most of you realize that I am usually not nervous but, to be frank and honest, when I stand here today and try to recognize and pay proper tribute to John S. Ames, it is a little difficult for one who has not been associated with this organization any longer than I have.

I do not think it is necessary to point out to you all of the things this gentleman has done for our Association, or to dwell too long on his prominence as a breeder. To me, the names of Langwater Farm and John S. Ames are synonymous. The farm was established in 1884 by Mr. Ames' father. Subsequently, Mr. Ames' brother, F. Lothrop Ames, who has been mentioned here today so many times, took over the farm and continued with it until his death, at which time our good friend and leader here took over the farm and has operated it ever since.

The outstanding position that farm has held in our breed, I believe, is readily reflected by the recent poll of our breeders. Of the 10 outstanding bulls which have had the most influence on our breed's development, five of them were either bred or saw service at Langwater Farm, including the leader, Langwater Steadfast.

Those of us who are cognizant of the time and effort which have been given so willingly and freely by Mr. Ames to the Guernsey breed and The American Guernsey Cattle Club, sometimes wonder, could this man have any other outside activities? I asked the office to furnish me some of the information relative to Mr. Ames' outside activities, and I was astounded.

He has not only been successfully associated with the family firm of O. Ames and Company, as a Director for all these years—and, incidentally, that is a newcomer to this country; it was only established in 1774—but he has been a director of several banks; he has

Entertainers at Evening Banquet

(Pictures courtesy Atherton W. Hobler)

Arlene Francis, "Mistress of Ceremonies," who is now appearing on "What's My Line," and is starring on TV and Radio.

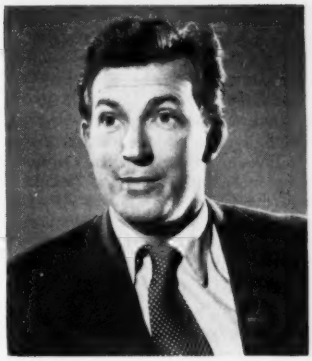

Herb Shriner, one of the Nation's leading humorists, entertained with his homespun folksy humor.

The Three Dunhills, a dancing trio, are stars of motion picture and TV.

Pinky Lee, TV Star in "Those Two," kept the audience in a constant uproar.

Rudy Cardenas, Mexico's sensational juggler, won a great ovation.

Martha Stewart, a partner in "Those Two," was featured in several solos.

Harry Lubin, talented musical director, composer, conductor and arranger, furnished the music.

been President, and is now serving as such; he has been associated as a Trustee, since 1922, of the Massachusetts Horticultural Society; and he has many other activities too numerable to mention at this time.

In recognizing this gentleman today, I only want to hope that he can continue for many years—and, incidentally, this is the 30th anniversary of his election to the Executive Committee. As we all know, he served us as President from 1936 to 1944, and as Vice-president since that time. We enjoy his excellent leadership, his wisdom, his knowledge, and his kindness but, above all, his generous friendship and fellowship.

Mr. Ames, it is a pleasure to present this to you. (Applause.) I will not take your time to read the plaque, since Gavin McKerrow did, and this is the same recognition we have just given to our good friend, Charlie Hill.

JOHN S. AMES: Oh, excuse me. The President has not signed this. (Laughter.)

PRESIDENT LOREE: That is an omission which will be corrected. (Laughter.)

MR. AMES: He has not signed any of the three.

Anyway, I am deeply grateful for this recognition and for the great honor which I consider it. I am very much pleased, and I do not know how to thank the officers who were responsible.

Coming after Mr. Hill, you will not think much of my efforts before the microphone. I stand here and am so recognized because I was fortunate enough to have a brother, F. Lothrop Ames, whom, I think, was considered the primary breeder of his day; that is, with Guernseys. He knew a great deal about beef cattle and other breeds, and he advised people who had other breeds as to which was the right bull to buy; I remember that.

But, when he died in 1921, the collection of cattle on his farm, the ones he had bred, (because he bred practically all of them), was the finest Guernsey herd in the land. I felt very greatly what a loss it would be if these animals were dispersed to the four winds, so I bought my foundation at the dispersal sale. Since then I have carried it on, with failures and successes, also being very happy in doing so.

I think Mr. Hill mentioned this. One of the greatest pleasures I have had, besides the cattle, is in meeting the people who breed Guernsey cattle. I have met a lot of friends whom I respect and think a great deal of. As Mr. Hill said, they are a fine lot.

West Coast group at the Annual Meeting Luncheon from British Columbia, Washington, Oregon, California and Arizona.

I think of a young man who asked me for advice on who to try to copy, or get advice from, in breeding cattle. I would say the three men (not me) who are being honored.

I think I am the only representative left on the Executive Committee who was in office when our present Secretary became the Secretary of The American Guernsey Cattle Club. The Club has been very fortunate in its secretaries; there have only been three.

Of course, I did not know Edward Norton; but William H. Caldwell I knew very well. He brought the Club to Peterborough and established it there, working on the farm during the daytime and keeping the books at night. He got Mrs. Caldwell to help him, and then it grew and he established the A.R. department and, I think, the Guernsey Breeders' Journal, and laid out the procedure they follow.

But it took somebody younger to carry it on; and the Club cannot possibly be thankful enough that Karl Musser was the man who was chosen to carry the Club's activities. During the growth of the country, of course, the Club has grown tremendously; but, nevertheless, he has made the Club a model for all the other breed associations to envy, admire, and try to copy.

He could not do that alone; he had to have the help of an organization. The heads of the departments and the fieldmen, and everybody up there in Peterborough, are a team that is hard to beat. My congratulations go to them, because I hope they will continue for a long while to come, because you will go forward with them more than if you change horses.

I am very grateful for this fine plaque, and I thank you very much. (Applause.)

PRESIDENT LOREE: I should now like to recognize George Newlin. John Clark, will you come up, please.

GEORGE M. NEWLIN: Mr. President, Ladies and Gentlemen: I am just a kid in this business; we only got our first Guernsey cattle in 1912. But I think, of all the times I have had a chance to work with people in this breed, this is the happiest moment of that entire experience.

John S. Clark graduated from Cornell in 1913. He went to Mixter Farm that year; they had 3,000 acres of land, and they bred a great many cattle.

It was my privilege to be at John's house the night that Jimmie Dodge had been there and had offered him a good price for Mixter May Princess. Mrs. Clark and I carried on a conversation that night at dinner; John was a long way away from us. He had not made up his mind to sell her, but she made breed history.

He bred Mixter Faithful, which all you people in this modern day know and can look back to. John has bred and sold over a million dollars' worth of Guernsey cattle. He has put A. R. records on over 610 individual cows; many of them have two and three and four, and more, records.

He has judged cattle all over this country, Canada, and the Island of Guernsey; he has judged at the National a number of times, and there was a time, a few years back, when a top show was not judged unless John Clark judged it. Finally, he said, "I am going to quit judging; I want to have a few friends left." (Laughter.)

I think more of us, maybe, should follow that same line of thinking. (Laughter.)

He was elected to the Executive Committee, and served as our President from 1944 to 1948. It was my privilege to be on the Committee at the time he was President.

John's work on our national score card, which is set up for all breeds of dairy cattle, was really outstanding. He brought together all the score cards he could find, of all breeds of livestock,

and brought them down on a basis which students in college, and 4-H Club boys and girls, could understand. We have the uniform score card.

His contribution to the Purebred Association has been very, very helpful to all dairy breeds.

He has been a teacher. There are many men in this Guernsey business of ours who can point back to the time when they worked under John's guidance. There is one man who worked for him back in the days when—well, they bought it in jugs at that time, and John found this fellow's jug. He took it out in the graveyard and dumped it out. I do not know whether it helped the living or the dead, but he is still alive. (Laughter.) He was Chairman of our Program Committee last night. (Laughter.)

When John was trying to make up his mind to go to Mixter Farm, he counseled with the late Mr. Herrick. Mr. Herrick told him to go over there and breed the best bobtailed hummingbird he could breed, if that was what they wanted to breed. John has done an outstanding job in breeding livestock; his cattle have been appreciated.

It reminds me of the man who went to a sale. There was a cow at the sale which he liked very much, but he did not buy her. Afterward, Mr. Brown asked him why he did not buy her. He said, "I did not know the man who bred it."

Whenever John puts cattle in a sale, they are appreciated, because they know John Clark; they know his honesty and his integrity.

This one is not signed, either. (Laughter.)

John S. Clark, I present this to you. I will not read it, for the reason which was given before; but I am very happy to see you have it. (Applause.)

MR. CLARK: Mr. Newlin, Mr. President, Ladies and Gentlemen: This sounds like somebody else he was talking about all this time, not me. (Laughter.)

Over the 40 years I have been in this business, there have been three great thrills. The first is breeding Guernsey cattle and other forms of livestock, because I have bred probably everything, even Siamese cats and dogs. When I make a mess of them, I really do make a mess of them, cattle or anything, I am frank to say. (Laughter.)

The second is being associated, over the years, with many outstanding young men. I think of some 30 farm managers who have worked with me at one time or another; then there have been several men who are state veterinarians who have come as milk-testers, and then went on to higher education and fuller development.

The third is the greatest thrill of all—to meet folks like you who are here. I thank you kindly. (Applause.)

PRESIDENT LOREE: I would like to recognize Les Wilson, now, and Dean Kildee, if you will come up, please.

L. V. WILSON: When Karl Musser wrote me, sometime ago, asking me to assume this responsibility, I thought I had received the greatest honor I have ever received in my life. I believe you will pardon me, for the few remarks I will make represent an attitude the student has had for his teacher for some 35 years. I think, when I get through, and you recognize that this attitude represents the feeling and the attitude of hundreds of men and boys all over America, that will be enough.

I was fortunate, a few years ago, to spend a little time in Europe visiting several of the farms in Britain, on the Continent, on Guernsey Island, and in Belgium particularly. I came away with the impression that I had more firmly imbedded in my mind than it had been before, that there is no question but what apprenticeship to a good teacher is probably the outstanding accomplishment a person can achieve, as far as the life he is going to live in the future is concerned.

When I first hit the Iowa State College campus, one of the things which impressed me more than anything else was a tall tower; and I am going to tell this little story on Herb, because I have not had a chance, for a long time, to get even with him. I know just what he is thinking, because he knows all my iniquities and all the bad things about me.

This tall tower housed a set of chimes up at the top. Many a romance has developed around the base of that tower; many families have resulted. (Laughter.) The population has increased greatly all over the United States; a lot of good people have resulted, a lot of good farmers and farmers' wives. The chimes needed repairing, and when our good friend the Dean, was made Dean, he was called in by the President, who said, "Dean, we are asking the deans of the various departments to assist us in obtaining funds for the repair of these chimes."

One day, a wealthy farmer, a little hard of hearing, was in the Dean's office. The Dean thought, "This is a good time to get this old fellow. He has some kids here in school, and he can afford it; we ought to get a little out of this man. He was a graduate of Iowa State College."

So he proceeded with his sales talk; but, just then, the chimes started ringing just outside the window. The old boy listened for a minute, could not hear what Herb was saying; then he said, "Herb, you will have to wait a minute until those damned chimes quit ringing." (Laughter.)

I would be here the rest of the morning if I attempted to enumerate the activities our friend has engaged in over the years; but, when I have been at the National Dairy Show or the Dairy Cattle Congress, or at any one of the many state fairs and exhibitions we find over this country and Canada, and I happen to be a spectator, and someone sits in with me, I can say, "You know that fellow out there with the cane, who is judging those Angus (or maybe those Clydesdale horses, Jersey or Guernsey cattle, Duroc or Hampshire swine, Shropshire sheep; name all the rest of them, and you have included the breeds in which our friend is an expert, as far as we are concerned, and has been), I know him; he was my teacher, and I owe everything to him, for what I may be or have been able to accomplish in a small way."

I have had only three bosses, I believe, in my life. Herb has been my boss ever since I walked onto the campus that day because, unconsciously, whenever I do anything, I wonder just what he will think about it.

The impression I gained in Europe, a young fellow working with an older man, constantly with him, getting advice, encouragement, and down-to-earth fundamentals drilled into him in animal husbandry, it seems to me, has been responsible for the good which has come to the livestock industry in America.

Our friend, Dean Kildee, to me, is the greatest exponent of what that means to us; and this little gesture we are making today is only a small token of the esteem which I, as a student (feeling that I represent the attitude of the livestock people of not only the Guernsey breed, but the livestock people generally, over America), hold for such work. (Applause.)

DEAN H. H. KILDEE: Mr. Wilson, Officers and Members of The American Guernsey Cattle Club: I want to say that I am sure most of you were just as surprised—I imagine you were amazed—as I was to find my name included with the names of Mr. Hill, Mr. Ames, and John Clark; I just do not belong in that class.

It is amazing, and I appreciate this recognition, may I say, sincerely, because these men who have been given this recognition this morning have always been an inspiration to me, and I have enjoyed working with the Guernsey cattle people through the years, in all the states, so much. My happiest days have been spent with the Guernsey cattle breeders and with your great breed.

I am not going to take much of your time, because my contributions, as compared to those of the other three men, are so small; and, furthermore,

I took a lot of your time yesterday in that panel. But I do want to say this in all sincerity. Right now, I am sure that, when my parents gave me the names which stand for the initials H. H., they had in mind the way I feel right now, very humble and very happy. Les is too generous; he always has been. I think I must have been generous in giving him grades at some time. (Laughter.)

But anyway, as I said yesterday, he has done darned well, in spite of the handicap.

I do want to say, in all sincerity, that I feel reminded of the old Mexican general whom Charles Schwab, of steel fame, found some years ago, down in Mexico, his blouse all covered with decorations, with ribbons and medals. Charlie Schwab said, "You must be a very brave and distinguished man to have won all these recognitions." The Mexican smiled modestly and said, "Look, see, it was like this. I got this first one through a mistake, and I got the rest of them because of the first one." That is the way I feel.

Thank you very, very much. (Laughter, applause.)

PRESIDENT LOREE: I am now going to recognize a gentleman; and I hope, when you give him a round of applause, you will express in it your appreciation for his efforts in making this annual meeting a success, in the great party we had last night, and all that was done. Harry Pate! (Applause.)

HARRY PATE: Mr. President, Ladies and Gentlemen: I have no speech to make; but I think it is most fitting, on this 75th occasion of the annual meeting of The American Guernsey Cattle Club, that we recognize a man who has contributed more than anybody I know of toward the development of the breed, from which we have all benefitted.

I would like, at this time, to ask Karl Musser and Roy Patrick to come forward. Roy Patrick is President of the New Jersey Guernsey Breeders Association, and will take over at this point. (Applause.)

ROY PATRICK: Mr. President, Ladies and Gentlemen: Mr. Musser, of course, needs no introduction to you folks. In order to get in the few brief remarks I am going to make about Mr. Musser, I am going to read to you some of his history.

Karl joined the staff of The American Guernsey Cattle Club as fieldman in 1920, and became Associate Secretary with the late William H. Caldwell in 1921. He became Acting Secretary-Treasurer in 1922 and, on May 16, 1923, was elected Secretary-Treasurer.

Born in Kansas on November 9, 1888, one of 10 children, he farmed out for eight of his first 15 years. He is a graduate of Kansas State College, class of 1912. He went to Missouri University, where he received his Master's degree in 1914. His first year was made possible by his having won a scholarship of $400 in a stud-judging contest; the second year by virtue of the award of a scholarship in research at Missouri University. Upon securing his MS, he went to Connecticut University, where he was dairy extension specialist for four years. He then served in the same capacity at Washington State College for two years, from which he resigned to join the staff of the Club.

On June 1, 1915, he married Madge Rowley. They had three children, two boys and a girl; they also have two grandsons.

For well over a quarter of a century, Karl has been the guiding genius of The American Guernsey Cattle Club. At the time he assumed his duties, the Club was a relatively small organization in need of proper methods in business administration. Its outstanding success is due, in no small degree, to his ability to organize, to arrange financing, and so forth, together with his natural and acquired knowledge of livestock and his sterling character. Much of his success we attribute to his ability to select personnel.

Today, The American Gurensey Cattle Club stands at the head of the organizations of its kind in those essential qualities: integrity, strength, guiding genius, and a very close relationship with its breeders, both large and small. With his leadership, we, the Guernsey breeders, hold an enviable reputation wherever livestock is known.

Karl, the Guernsey breeders of New Jersey have been exceedingly fortunate in having your guidance and counsel; your advice has been sterling. I know some of us have been trying problems, probably (laughter), but you have been very patient.

On behalf of the Guernsey breeders of New Jersey, I want to present you with this plaque. May I read it:

"Presented to Karl B. Musser by the New Jersey Guernsey Breeders, at the Seventy-fifth Annual Meeting of The American Guernsey Cattle Club at Atlantic City, New Jersey, May 14, 1952, in appreciation of his outstanding accomplishments as Secretary of The American Guernsey Cattle Club during the past twenty-nine years." (Applause, members standing.)

KARL B. MUSSER: Thanks. (Laughter.)

I think I will take you one at a time. (Laughter, applause.)

PRESIDENT LOREE: I now would like to call on Mr. Musser to read the first part of the Secretary's report. Mr. Musser read the first portion of his report; Robert D. Stewart, Assistant Secretary-Treasurer, read the second portion. (The annual report appeared in the May 15, 1952, issue of the Guernsey Breeders' Journal.)

PRESIDENT LOREE: Are Miss Leeds and Mr. Leeds at the meeting? Won't you come up here, please?

I know Mr. Leeds has to get away; and I know you would think I was very remss if I did not, on your behalf, thank both Miss Leeds and Mr. Leeds for the hospitality, the kindness and courtesy they have extended to all of us.

As you know, their father was an outstanding breeder and lover of Guernseys, having owned Locust Grove Farm here in New Jersey, having been on the Executive Committee for many years, and having devoted much of his time and energy to promoting the good of the breed.

I can only say to Miss Leeds and Mr. Leeds that I think they have done all their father could have wished them to do to make our visit here happy and successful.

Thank you very, very much. (Applause.)

ROBERT LEEDS: Mr. Loree, Ladies and Gentlemen: I am indeed happy to have this opportunity to extend a welcome, to all of you, to Chalfonte-Haddon Hall. My only regret is that our father is not here to extend the welcome himself, because I know this meeting would have given him great joy. It is an event he had always looked forward to, and hoped to have the pleasure of participating in.

I am sorry I have been unable to carry on as a Guernsey breeder, because I find that thoroughbred Guernseys beget thoroughbred owners, and I would be most happy to continue an association with a group such as this.

I hope you have enjoyed your stay and that, at some time in the future, you will return to Chalfonte-Haddon Hall.

Thank you. (Applause.)

PRESIDENT LOREE: Now I will ask Mr. Musser to read the Treasurer's report.

MR. MUSSER: The presentation of the Treasurer's report each year is more a form of procedure than it is to give you many details, because you have the details published in the report which will be available immediately following the meeting.

I thought you might be interested, however, in hearing the first published Treasurer's report of The American Guernsey Cattle Club. This was in 1879. Apparently, in the years previous to that, they did not feel it was necessary to audit the books or record the activities.

They received from members' fees $260. This year, our membership fees were $9,250. For registrations, they received $224; this year, we received for registrations $387,024. From transfers they received $12.50; this year, we received $216,384. They sold $13.25 worth of Herd Registers; in other words, the publication of data in order to be useful, was as unpopular then as it is now. (Laughter.)

Their total receipts that year were $415.65; while, this year, ours were $1,168,429, without Golden Guernsey.

I was interested in their expenses. One item of unusual interest to me was the salary of the Secretary (laughter), $250. There are a number of policies which have seemed to carry through this institution. (Laughter, applause.)

Another item in there which I thought was quite interesting is for the rooms—that is plural—for that annual meeting in 1879, $10 (laughter); and the meals, $3.96. (Laughter.) They must have skipped a lot of lobster. (Laughter.)

Their total expenditures were $497.60; this year, ours were $1,124,388. The details are broken up in this way.

(Mr. Musser read his Treasurer's report, which was published in the May 15, 1952, Guernsey Breeders' Journal.) (Applause.)

PRESIDENT LOREE: May I have a motion that the report of the Secretary-Treasurer be accepted.

(Upon motion of J. M. McDonald, seconded by John S. Clark, it was voted unanimously that the report of the Secretary-Treasurer be accepted.)

PRESIDENT LOREE: I am sure the chairmen of the various committees (Herd Register, Advanced Register, Type and GOLDEN GUERNSEY) will forgive me if I do not call upon them at this meeting. Our time is running short, and the calling of the inner man gets stronger. So, if they will, I will omit that part of our program, and call upon Mr. McDonald, as Chairman of the Nominating Committee.

As you know, we have four members of the Executive Committee to elect: one, the unexpired term of Guy Harmon; and three of our members whose terms naturally expire this year.

Mr. McDonald.

J. M. MCDONALD (Chairman of the Nominating Committee): I have been trying to get up here all morning, so I could hide this paper of mine. It is easier to have it up here than it is to shake it down there. (Laughter.)

Mr. President, as Chairman of the Nominating Committee for 1952, with F. B. Davis, Jr., Yemassee, S. C.; and with W. H. Bertholf, of Wichita, Kan., we have met to fill the vacancies of Guy E. Harmon, George W. Emde, George Watts Hill, and Fred C. Siess.

Fred C. Siess, Lebanon, Ind., was appointed to the Executive Committee on December 5, 1939, to fill the vacancy of Chester C. Bolton. Mr. Siess was President of the Ford Automobile Company of Lebanon, Indiana; in 1919, he sponsored a boy and a calf in a Guernsey Calf Club, which proved to be the first in America.

Mr. Siess was interested in Guernsey cattle at that time, and he has followed it closely ever since. He has had a keen interest, has gotten great enjoyment out of it and has a very warm spot in his heart for the Guernsey cow.

For 12 years he has served on your Executive Committee, and has been a valuable man on the Board; he has given of his experience and time to this organization. He has informed us that he cannot continue with us, and it is with keen regret that we accept his resignation.

I would like to make a motion that The American Guernsey Cattle Club send him a suitable scroll in appreciation for the service he has rendered to this organization.

(The motion was seconded, was put to a vote, and was passed unanimously.)

MR. MCDONALD: George Watts Hill, Durham, N. C., president of a bank; officer of an insurance company, also of a real estate company; and active in the affairs of the Watts Hospital, has been active in the affairs of the Club since 1929. He was elected to the Executive Committee in 1934, and has served your organization since then.

His grandfather, George S. Watts, was a Guernsey breeder who sold Louis Merryman's grandfather, Louis McLane, his first two Guernseys some 50 years ago.

George W. Emde, Happyholme Farm, Lodi, Calif., is a dirt farmer with Guernseys and Herefords, both purebreds and commercial; also, sheep. He started in Guernseys in 1927, with a purebred heifer; at one time he had a herd of 400 head of purebred Guernseys.

George has always been active in agricultural operations; he is a farmer in the complete sense, has no other interests. He has been a member of the Executive Committee since 1944.

John D. Worthington, of Bel Air, Md., was appointed to the Executive Committee to fill the vacancy of Guy E. Harmon. He has had a lifetime experience. He and his sons, John and Jim, operate two farms, with about 250 head of purebred Guernseys.

A graduate of Washington and Lee University, he served in World War I with cavalry and artillery units. He has been President of the Maryland Press Association, and has served on the Board of Directors. He has taken great interest in civic affairs.

Mr. Worthington was formerly President of the Maryland Guernsey Breeders Association, a Director of the Maryland Cooperative Milk Producers Association, and a member of the GOLDEN GUERNSEY Advisory Council. He has served on your Executive Committee since September, 1951.

Delbert H. Kingston, Superintendent of the Livestock Division of the Curtiss Candy Company, Cary, Ill., was raised in Wisconsin, and has been with Guernseys all his life. He was Secretary of the Wisconsin Guernsey Breeders Association doing a large cattle-sale business. He has keen judgment, knowledge, and the ability to develop and execute a breeding program. He is a man who is honest in his convictions, and places the program he is on above his own personal benefits.

It is a pleasure for me to nominate John D. Worthington of Bel Air, Md.; George W. Emde, of Lodi, Calif.; George Watts Hill, of Durham, N. C.; and Delbert H. Kingston, of Cary, Ill., to your Executive Committee.

PRESIDENT LOREE: You have heard the nominations: Mr. Worthington, to the Class of 1956; George W. Emde,

George Watts Hill, and Delbert Kingston to the Class of 1957.

Are there any other nominations?

(Upon motion of Mr. Hayes, which was duly seconded by Harry Pate, it was voted unanimously that the nominations be closed and the Secretary cast one ballot for the names put forward by the Nominating Committee.)

PRESIDENT LOREE: The Secretary will act, please.

MR. MUSSER: I hereby cast one vote for the nominations as reported by the Nominating Committee.

PRESIDENT LOREE: I declare that those men have been elected to the Executive Committee.

PRESIDENT LOREE: I would like to call, at this time, on Mr. Merryman, who has, for years, presented a resolution approving the acts of the Executive Committee.

LOUIS MERRYMAN: I believe, after we have heard Karl's report, after we realize the time Mr. Loree and the members of the Executive Committee put on promoting this great breed of ours, we realize what the boys do in the office: Linc Lounsbury in getting out the JOURNAL; Cunningham in keeping the registrations straight; Clarence Greenie in keeping the A.R. work straight; and Dick Price, Ray West, and John Wheeler in helping with the advertising. We should be very grateful, and I know I am, that our business is in such strong hands.

I therefore make such a motion. (Applause.)

(The motion was seconded by Archie Young, was put to a vote, and was passed unanimously.)

PRESIDENT LOREE: George Emde, will you come and present the Tarbell Trophy.

GEORGE W. EMDE: Mr. President, Ladies and Gentlemen: It is with a great deal of pleasure that, on behalf of The American Guernsey Cattle Club, I present the Gage E. Tarbell Trophy for this year.

Each year, this trophy is given to the owner of the Guernsey cow which exceeds the average of her class by the greatest percentage. This year, this trophy was won by Matapa Consul's Senorita, bred and owned by John F. Equi, of Penngrove, Calif. Mr. and Mrs. Equi own a very fine herd in California; and it is certainly with pleasure that I present this trophy to them.

Matapa Consul's Senorita is a junior two-year-old that made a 305C record, on twice-a-day milking, of 12957 lbs. of milk and 743 lbs. of fat. This exceeded the breed average for this class by 110.48 per cent.

This beautiful trophy, given each year by Swift Tarbell, was first awarded in 1948 to Elm's Barbara Rose, that exceeded the average by 101 per cent; in 1949, Gladiola's Aneta exceeded the average by 102 per cent; in 1950, Sunny View King's Rememberance exceeded the average by 107 per cent. This year, Matapa Consul's Senorita exceeded the average by 110 per cent.

Mr. and Mrs. Equi were not able to be here. They had planned to come; but their son, who was milking the cows for them, was just recently called into the military service. But I would like to call on one of their neighbors, a man who is using their breeding, F. W. McCracken, Walnut Creek, Calif., to step forward, please, and accept this trophy in behalf of Mr. Equi. Mr. McCracken! (Applause.)

I would like to have you convey the message from The American Guernsey Cattle Club to Mr. Equi, and give him the congratulations of the Club for his cow, Matapa Consul's Senorita. This is the trophy right here.

F. W. MCCRACKEN: Thank you. Ladies and gentlemen, it will be a privilege and a pleasure to take the trophy back to California and present it to Mr. and Mrs. John Equi. (Applause.)

PRESIDENT LOREE: The Skyline Trophy, which was established by Mr. and Mrs. Otto Liebers and Mr. and Mrs. Lawrence Liebers, to be given in recognition of lifetime production, is now to be presented by Otto Liebers.

OTTO LIEBERS: President Loree, Ladies and Gentlemen: It is always a pleasure to present this trophy at the annual meeting. While I have been East the past few days, several breeders have come to me and have asked on what basis this trophy was awarded.

To reiterate, I would like to say, for their information, that this trophy is awarded to the highest (living) lifetime producer of milk. Each January 1, the Peterborough office checks the records; and the cow that has made an official record, either A.R. or H.I.R., for the highest production of milk in her lifetime up to that time, and is still living, and has not previously won this award, is the winner.

Last year, the Jake Tanis cow was the winner; this year, we have a new one. It is entirely possible that this award could be won by other cows in a herd, in succeeding years, but it can only be won once in a lifetime by any particular cow.

However, at the end of the life of these cows, their total production will be entered with their winning, on this trophy.

In setting up this award, we had two things in mind. One, to encourage the higher production of Guernsey milk, lifetime production; to make more people conscious of milk production in our breed. We have a breed which can, and does, go on year after year producing profitably. Milk is what we are selling; milk is what the average farmer makes his living from, and we felt it would be well to emphasize that part of our business.

Secondly, we had in mind and had hoped that it would encourage a sound program of testing, lifetime testing, of every cow in the herd.

I am told by the people at Peterborough that the competition is getting hotter all the time. I also want to add that the men who talked to me in the past few days had a meaningful twinkle in their eyes, as though to say, "These folks who are on top now are going to have to go some to stay there."

This trophy can be won by a large or a small breeder; all that is necessary is some good cows, eight or 10 years of good management, and a sound testing program.

I would like to have George Pratt come forward if you please.

This year, this award goes to George D. Pratt, Jr., of New Milford, Conn., who has approximately 420 Guernseys. He has the entire herd on lifetime H.I.R. production records for production testing at this time.

This year, this trophy goes to Sunny Valley's Favorite, sired by Crescent Butterboy and out of Gayhead's Queen Fancy.

I am told that you paid the magnificent price of $130 for the dam of this cow. (Laughter.) The dam came from George White.

This cow has, in Mr. Pratt's herd at this time, six daughters, one son, and 32 granddaughters. She has produced, in eight official records, which could be used in computing the total for this award, 142643 lbs. of milk and 6424 lbs. of fat. That is the record on which this cow wins this trophy.

But, in addition to that, she has produced 25820 lbs. of milk and 1253 lbs. of fat which did not qualify to be included in this record.

At 15 years of age, she has produced 480 lbs. of fat and 10571 lbs. of milk in 204 days. I think I might give you the breakdown on that. In all that time, she has averaged 51.3 lbs. of milk for every day she has been milked. For the eight completed records, she has averaged 17830 lbs. of milk and 803 lbs. of fat.

It is with great pleasure, Mr. Pratt, that we, first of all, congratulate you upon the fine achievement; and we are delighted to present this trophy to you. (Applause.)

GEORGE D. PRATT, JR.: Ladies and gentlemen, I feel very happy about this. It was quite a surprise to me to find that it was coming. I also feel very humble about it, because mere ownership of a cow of this sort does not bring trophies. So I would like to give my tribute both to Lady Luck, that day when I bought her dam, and also to

my manager, William Roberts, whom most of you probably know better than you know me.

Thank you. (Applause.)

PRESIDENT LOREE: At this meeting, you notice, there are two new trophies on the platform, which are to be awarded for the first time this year at the National Guernsey Show. I am going to ask Henry Brown if he will come up and say just a word about the Jones Trophy.

HENRY BROWN: I am pleased to present the New York State Guernsey Breeders Cooperative Trophy today. It is this fine trophy here at my left. That trophy will be known as the Bill Jones Trophy.

I attended "South Pacific" sometime ago, and heard Mary Martin sing; and some words I remember were, "He is a wonderful guy."

I regard our Bill Jones as a wonderful guy. He is named on this trophy because of his activities for the Guernsey breed. For over 40 consecutive years, Bill Jones has presented trophies in our organization, at our annual meetings. I know that many of you have seen him make those presentations. He has exhibited a fine sense of humor, a natural wit; and those presentations have been some of the high spots of our meetings.

The trophy here will be given to the winner of the award for the three best cows exhibited at the National Dairy Show each year, and will be retained for one year; but a replica of the trophy will be given, to be kept permanently by the winner.

I think it would be nice if Mr. Jones would just come up; I would like to introduce him, if he will step up here. (Applause.)

BILL JONES: I do not know, really, just what to say. We are only 50 years old, but we are chasing The American Guernsey Cattle Club pretty fast. We feel pretty proud of our Association, for the simple fact that we have just passed our 50th birthday, and we have an organization which we are more than proud of. We have done a lot toward the New York agency; we have shot up from a 12 x 14 room to a building which is probably equal to the one they have in Peterborough. (Laughter.)

We have a wonderful organization, and a lot of this work is due to Mr. Brown and another old fellow by the name of B. J. H. Rikert.

I want to thank the organization for the opportunity to put my name on there, but it is an awful name to put on. There is another Bill Jones, but he is not going to take the credit for it; I am. (Applause.)

PRESIDENT LOREE: The second trophy is the Franchester Trophy. Mr. Huston, won't you come up and speak not only on that, but "On to Cleveland in 1953."

C. R. HUSTON: Mr. President, Friends: These conventions of The American Guernsey Cattle Club are growing along with the Club. In recent years, I attended the one at Oklahoma City, and I thought there could not be any better than that particular convention. I still think of the evening meal we had out at Tom Cooper's, when they had that thirty-foot-long table heaped on both sides.

I know it is getting late, but I have a reason for doing this. (Laughter.)

The way the people went at that, I thought that really was tops. Then, when we went to Asheville and saw that lovely setting down there, and the way it was handled, I thought, "It cannot be any better than that." Then we went up to Chicago, and that was it.

Now we come to Atlantic City. We break all records in attendance; we have had a wonderful time; they have kept us going all the time. The fact of the matter is that I have been lost for about an hour on two different occasions in this mammoth place; and it is only by the diligence of my wife, in keeping check on me, that I have been able to keep in line for people to know where I am.

In the face of all that, we are going to invite you to come to Cleveland in 1953.

I realize that is a responsibility. I had intended to talk for about two hours and a half on the merits of Cleveland; but, since your President here has already informed you that time is running out, and the inner man is calling, I just want to say that, from the 26 years we have lived around Cleveland and in that country, we think it is one of the grandest places and, if you will come next year, we will prove it to you.

This trophy, which they want me to say a word about, is given by Charles B. Bolton, in memory of his father, Chester C. Bolton.

This trophy is given to the top produce of dam at the National Dairy Show. There were many things in mind in setting up this trophy. I do not know exactly how it will work, but I do know that Charles Bolton, while he never has attended a National Dairy Show, would like to; and, some day, we are going to get him there. This is a perpetual trophy; and maybe, after it has been given a couple of times, we can tell you whether it works like we think it will.

Thank you. (Applause.)

(Announcements.)

PRESIDENT LOREE: You see here, on my right, a Guernsey milk can. This has been sent by the Royal Agricultural and Horticultural Society of Guernsey as a token to us of their love and esteem of our organization on our 75th anniversary. I think it would be very nice if someone would offer a resolution instructing the President and Secretary to write an appropriate letter of thanks, and to advise Jurat Ernest de Garis and the other members of the Society that this will go in the lobby of our new home.

MR. HILL: Mr. President, I would like to make such a motion.

(The motion was seconded by John Clark, was put to a vote, and was passed unanimously.)

PRESIDENT LOREE: We wish to express our appreciation to the English Guernsey Cattle Society for remembering us on our 75th Anniversary. A cablegram was sent by their president, Lieut.-Colonel E. Brown, D. S. O., and a letter of best wishes from their secretary, Colonel T. M. Ker.

I have no other business, unless there is some from the floor.

Seeing no one rising, I will declare the meeting adjourned.

(The meeting adjourned at 12:55 o'clock.)

Wednesday Luncheon Session

The meeting reconvened at 12:30 o'clock, President Loree presiding.

MR. BROWN (Representing Secretary of Agriculture, State of New Jersey): Members of the Guernsey Breeders Association, Ladies and Gentlemen: I bring you greetings, not only from the Department of Agriculture but, also, from Governor Driscoll. He had hoped his schedule would permit him to be here today to spend a little time with you but, unfortunately, it was not possible, because his time was crowded.

I also want to congratulate you people on such a fine meeting, and interest in the affairs of the Guernsey Breeders Association. We feel quite proud, in New Jersey, of the Guernsey breeders group, because of their progressive, forward program in the interest of their breed and the interest of the dairy industry. We have about a third of all the herds in New Jersey which are accredited free from brucellosis.

I would say, the fact that we have a population which enjoys a high standard of living, and desires a quality milk, has practically assured any farmer who keeps a herd of Guernseys a guaranteed premium market.

Thank you. (Applause.)

PRESIDENT LOREE: Thank you very much, Mr. Brown.

I have been accused by some of the members of the Executive Committee of being a slave driver; but that is nothing to what some of these other fellows behind me are. I just want to

tell you that one of them came to me, a few minutes ago, and said, "You know, there are some things you ought to do while this luncheon is going on and you can afford to miss it." (Laughter.)

Mr. Merryman, do you want to say something at this time?

(Announcements.)

PRESIDENT LOREE: I do not know how many of you realize that, out of what was originally the Guernsey Breeders Association, which is now the Eastern Guernsey Breeders Association, grew The American Guernsey Cattle Club.

That organization had a practice of meeting monthly and, in the past year, I have read the minutes of all their meetings. It is extraordinarily interesting to know that, among their early members were George Abbott and George Abbott, Jr., who had a dairy farm in New Jersey, and who established in Philadelphia the Alderney Dairy.

As you know, Alderney was the name under which the Channel Island cattle were all known back in those days.

I have asked Dr. Webb, who has, in a very short time, become the nation's second largest distributor of GOLDEN GUERNSEY milk; and whose concern has had almost a continuous association with The American Guernsey Cattle Club and the Guernsey breed; and who, in the days when New Jersey was having a difficult time in supporting itself, used to come up, every year, and help to meet the deficit, to come here and just say a few words to us about their experience and their association with The American Guernsey Cattle Club.

Dr. Webb! (Applause.)

DR. J. ALEXANDER WEBB (Abbotts Dairies, Inc.): Friends, you have been a perfectly marvelous audience for a very inspiring session. If you will bear with me for 15 minutes, I will try to give you whatever message I am capable of giving.

I am with a group of friends of the Guernsey cow. The invitation to address this group would have been accepted with greater temerity, except for three factors:

First, I knew personally, and was privileged to work with, Henry Leeds when we were residents of this fine community of Atlantic City.

Second, whoever heard of a lover of the Guernsey cow passing up an opportunity to talk with anyone who is also her friend?

Third, with pardonable pride, I want to tell you something about my own company, Abbotts Dairies, Inc., and a few of the contributions I feel it has made to this dairy industry in particular and, indirectly, to this fine breed which this organization represents.

My interest in agriculture and, particularly, in dairying is easy to understand. My Quaker ancestors migrated to this country 252 years ago, in 1700, and purchased land in Birmingham Township, Chester County, Pa., in 1704.

The home which Richard and Elizabeth Webb built is still in use, although, naturally, it has been very much enlarged. At the time of Richard's death, in 1719, his will, a copy of which I hold in my hand, was the 84th will to be filed in Chester County. It records, among other things, the fact that, at the time of his death, he owned 1,400 acres which were appraised, at that time, in the legal tender of the British realm, at 435£.

All personal property is listed in this will, even to such household items as furniture, cooking utensils, dishes, and tableware. There was proof that some time was taken for relaxation; for, among the items were listed 30 bushels of malt, at three shillings per bushel; a still valued at two pounds; three pots, and a half-dozen bottles, valued at three shillings. (Laughter.)

The livestock on that farm consisted of nine horses, 25 sheep, 25 hogs, and 13 cows (four heifers and four calves). The only dairy equipment recorded consisted of one iron skimmer, a brass skimmer, and a ladle. The cooking equipment was such as would be used in a fireplace, including a brass chafing dish, which was probably one of Elizabeth's proudest possessions.

The direct male descendants of Richard Webb, down to and including my own son, were born on Chester County farms.

My father's dairy averaged from 20 to 40 milk cows. My boyhood was spent with animals, and I had my own sheep and cow, and even broke a yoke of oxen at 10 years of age. With this background, it was rather natural for me to study veterinary medicine.

In 1925, after practicing my profession for nine years, I joined the Abbotts organization. My first assignment was an effort to have our Grade A producers consent to state and federal supervision of their herds for the elimination of tuberculosis.

The level of infection in our near-by milksheds was from 50 to 75 per cent. In June, 1926, a year and a half after we started that effort, we were able to advertise that our A milk supply was produced by cows negative to the tuberculin test.

In July, 1928, I came to Atlantic City as manager of our Seashore Branches. I soon learned to appreciate the reputation the Leeds-Lippincott Company had established in this community through their operation of the Chalfonte-Haddon Hall Hotels, and particularly the dynamic power for good exerted by the President, Henry W. Leeds. His enthusiasm and determination to get things done, and his uncompromising and forthright opposition to anything he felt was not for the best interest of the city, was a challenge to all the residents of the community. Many here today were privileged to know him as a member and officer of this Club. John S. Ames, as President of the Club (whom I certainly enjoyed hearing you honor this morning), said as follows of Henry Leeds:

"Henry W. Leeds has had creditable influence on both the Guernsey breed and its leadership for many years. He is the breeder of over 1,200 Guernsey cattle, among which are outstanding producers and show animals. He became a member of The American Guernsey Cattle Club on May 15, 1912, and was elected a member of the Executive Committee on May 16, 1934. With conscientious attention to all the problems of administration, he soon became a valued member of the Executive Committee."

A kindly spirit and courage endeared him to his associates. Energy and friendliness emanated from him spontaneously.

Locust Grove Dairies became nationally known under his ownership. The Guernsey cattle he bred became equally well-known. But the man, Henry W. Leeds, was necessary to perfect a trinity which will perpetuate an example of sagacious, efficient, and dependable leadership in the livestock industry.

The New Jersey Guernsey Breeders Association, Inc., on May 6, 1944, in a testimonial, said: "He has exercised unfailing helpfulness, courtesy, and kindliness to his associates, and has extended many gracious acts of hospitality to the members of this Association."

My first visit to Locust Grove Dairies was as a member of the Kiwanis Club of Atlantic City, during a picnic on August 15, 1929. I prize very highly a photograph of a group taken around one of the cows shown that day. In the group, in addition to Mr. Leeds, were Mr. Caldwell, Mr. Fitzpatrick, William Nulton, Joseph P. Broadhurst, and the speaker.

This happy occasion was in the early days of Joseph Broadhurst's management of the Locust Grove herd. Whatever place Locust Grove Dairies has attained is largely due to the judgment and unfailing devotion of Joe Broadhurst during these 24 years. (Applause.) The herd of 400 animals is housed on 1,000 acres, one hour's drive from this hotel. We hope as many of you as possible will visit the farm before you return home, if you

have not done so on your way here.

In reviewing the record of the organization of The American Guernsey Cattle Club and its outstanding growth, one finds a record of the impact of many farsighted, able, and devoted personalities who set the standards and planned its activities. The task of executing the decisions was in the hands of a most loyal executive staff. The mass of essential data taxed the ingenuity of the organization to keep these records in usable form. These records are the real lifeblood of this Club, and their ready availability makes possible the prompt dissemination of facts so necessary to the progress of the Guernsey breed.

The Journal is the chief instrument in carrying vital news items and facts to the breeders and the interested public. I wonder sometimes whether we appreciate the contribution which the Journal, through its editors and their staff, has made in promoting public appreciation of the important place the Guernsey breed is claiming in our agricultural life.

The articles which have appeared in recent issues, dealing with various subjects of historical importance in the 75-year life of the Club, must have stirred a heartwarming response when read by those who were active 50 or more years ago. For the younger reader, these articles should stimulate an added interest in the Club's activities, and a sense of obligation to the men whose services have made The American Guernsey Cattle Club a live, pulsating institution, as we know it today.

It is interesting to note that George Abbott, the first President of what later became Abbotts Dairies, Inc., started to distribute milk in Philadelphia in the centennial year of 1876, or 76 years ago. Our company has always had a deep interest in the Channel Island breeds, and particularly in Guernseys.

Through many years in its early history, our company was called Abbotts Alderney Dairies. Our letterhead and many of our wagons and trucks have carried the picture of a Guernsey cow since 1911. The cow whose photograph has been used was Fernwood of Chantilly with an A.R. record. She was owned by Samuel M. Shoemaker, Eccleston, Md.

Records of the Guernsey Breeders' Association of 1884 through 1886 contain interesting quotations of George Abbott, and ample proof of his interest in the breed. During these early years in the life of our company and The American Guernsey Cattle Club, many of the active Club members were marketing their milk through Abbotts Dairies, Inc.

I need only to mention such names as Henry Palmer, Mark Hughes, William B. Harvey, and Ephraim T. Gill. Mr. Palmer was the first President of the Guernsey Breeders Association, with headquarters in Philadelphia, the election being held February 4, 1885.

The American Guernsey Cattle Club had been organized, as you all know, in 1877. As Mr. Lounsbury told us in his interesting history of the Journal, its publication was authorized by the Guernsey Breeders Association of Philadelphia at West Chester in January, 1885.

Some of the marketing problems of those early days were the subject matter of some of the articles appearing in the Journal. Silas Betts, as chairman of the committee authorized to publish the Journal, was quoted as follows, in April, 1884:

"My milk was so rich and yellow that I have been charged with coloring it, and other dairymen have visited my farm before I was up, and in other ways endeavored to catch me or my men in doctoring my milk. While this is not much of a compliment to me, I think it is to my milk. It only shows that they did not think it possible for a cow to produce such milk."

George Abbott, the noted milk dealer in Philadelphia, was present at that meeting, and he said:

"I have had the same experience as Silas Betts. It has been said the milk I furnish is a manufactured article, at least that it is toned up. I look upon all such statements as a compliment to the stock. An investigation will prove the milk to be what I represent it."

In July, 1885, George Abbott wrote as follows:

"Buyers have principally themselves to blame for the inferiority of the milk supply, for they do not exercise the same care and discrimination in purchasing milk as they do in the selection of other commodities. From a small beginning, it is now my privilege to supply to a large number of families many hundreds of quarts of milk daily, the product of 25 herds of Guernsey cows, embracing nearly all the choice herds of the breed in the vicinity of Philadelphia.

"For this milk, an advanced price is regularly obtained, and that not from the rich only. My customers are, to a considerable extent, among those who are obliged to study economy in their expenditures." Rather quaint language we found used sometimes in those days.

Here was the keynote of his quote:

"Educate purchasers to appreciate the value of Guernsey milk, and they will respond by paying a price for it in keeping with its excellence and superiority."

He said that in 1886.

In the October, 1886, issue of the Journal was an account of a visit to the Philadelphia office of George Abbott by a staff member of the Journal. Mr. Abbott happened to be in Europe, so the visitor was taken to the company laboratory, where he met Mr. Abbott's brother, Henry. The conversation concerned the tests of the milk from various producers, and the article further stated:

"We have been familiar with the milk trade for a good many years, and this is the first time we have known of a milk dealer making daily use of the chemist's art to know the quality of the milk he served his customers."

The second President of Abbotts Dairies, Inc., was Christian R. Lindbach. He served in that capacity from 1914 to 1950. One of his many contributions to the success of our company was his constant effort to improve the quality of our milk supplies and manufactured dairy products. He was always alert in seeking new and improved methods and products. The first year of his presidency marked his adoption of the principle of paying bonuses to producers, based on the daily sanitary performance at the farm. This system, based on laboratory control, supplemented by a trained corps of fieldmen, was known as Abbotts' A-Milk System. Our GOLDEN GUERNSEY milk today is produced and paid for under this plan.

Ridgeway Kennedy, Jr., who succeeded Mr. Lindbach as President, is equally vigilant in protecting the right to sell the public milk of superior sanitary quality, under special brand or grade designations different from market milk, meeting minimum health standards which apply to all approved milk supplies.

We have 75 years behind us. During those years, we have established practices, adopted improved techniques, and coined trade names, with little interference from Government agencies at the national or local level, until the last decade.

Recently, however, under the guise of establishing uniformity of health regulations, we note a serious threat to the right to sell premium grades of milk. This is brought about, in many instances, through regulations dictating uniform labeling, and forbidding any wording other than that arbitrarily prescribed by law to appear on the cap or container.

As the distributor of a large volume of A milk, and as the second largest national distributor of GOLDEN GUERNSEY milk, our company has a vital interest in our right to buy and pay special bonuses based on the sanitary quality of these milks, and to sell them under the trade designations the

public has learned to associate with these trade names as distinct and apart from other supplies approved for sale, but which do not qualify for sale under our premium labels.

In closing, I want to thank you most cordially for the privilege of addressing you as I have. Let me warn you, however (particularly your Marketing Committee), that the right to sell GOLDEN GUERNSEY milk under that label is being challenged, and our future market must be protected by the same kind of statesmanship and shoulder-to-shoulder approach in solving future Club problems as inspired our leaders through these 75 golden years.

In this effort, I pledge the support of my company.

Thank you. (Applause.)

PRESIDENT LOREE: Thank you very much, Dr. Webb.

It might interest this audience to know, as Dr. Webb told me at luncheon, that they are now distributing 98-and-a-fraction per cent of the available supply of GOLDEN GUERNSEY milk which Abbotts have; and this from over 100 producers.

I want to take this opportunity of introducing two men who are with us. I am not going to ask them to speak, although one of them is noted as an after-dinner speaker, he having been known to be called on six times during the same dinner, to speak. That is Dr. William Martin, dean of our agricultural college. Dean Martin, will you stand up. (Applause.)

Also, Mr. Stomp, our Deputy Milk Controller here, who has been most helpful in Guernsey problems, and in every other way, as far as the dairy interests of this nation are concerned. Would you stand up please. (Applause.)

I hope you have all had a good time, that you are all going to the sale, and all going to buy the top cow. (Applause.)

(The meeting adjourned at 2:20 o'clock.)

Delbert H. Kingston Elected to Executive Committee

FARM born, farm raised, and a former 4-H club boy, Delbert H. Kingston comes to the Executive Committee of The American Guernsey Cattle Club with a wealth of "down to earth" experience. Mr. Kingston was selected at the annual meeting to the class of 1957. Fred C. Siess, Lebanon, Ind., retired from the committee after having served 12 years, and Mr. Kingston was suggested as one to represent the Midwest.

Back in 1911, Goodhand Kingston

Delbert H. Kingston

purchased his first registered Guernsey bull by the name of King's New Berlin, and later secured his first purebred female, Butterwitch of Pomeroy. Thus began the interest in Guernseys that has been continued from father to son to grandson.

In 1917, Delbert had the opportunity of showing the grand champion at a state fair. In 1918 they purchased Hopeful of Edgemoor that was champion at many of the state fairs and first prize three-year-old at the National Show in 1919. In 1920, Mr. Kingston and F. E. Fox secured Imp. Itchen May King, that Delbert showed to grand championship at the National.

Several animals were selected from his father's herd when he retired in 1924, and Delbert established his own herd in Waukesha County, Wis., which he continued until September, 1942, when he went to Curtiss Candy Company, Cary, Ill.

During the time he was farming, the Waukesha County G. B. A. elected him as secretary and fieldman, which position he carried on with his farming from 1936 to 1942. Mr. Kingston assisted many breeders in starting with Guernseys, and promoted the interest of the county and state throughout the country.

Delbert accepted the position of Superintendent—Livestock Division of the Curtiss Candy Company Farms, and has assisted Otto Schnering in founding and developing herds in the various major dairy and beef breeds.

Mr. Kingston has always been active in breed development. He served on the Type Committee of The American Guernsey Cattle Club, and has judged Guernseys at many of the major shows.

In 1925 he was married to Marjorie Cox. They have four children, Myra, with the Publicity Department of Curtiss Candy Company; Dean, recently graduated in Dairy Husbandry from Iowa State College; Kenneth, a student at Grinnell College, and Tommy, a member of the second grade.

Frank D. Brown, Jr., On GOLDEN GUERNSEY Advisory Council

FRANK D. BROWN, JR., Mt. Ararat Farms, Port Deposit, Md., was elected to the GOLDEN GUERNSEY Advisory Council at the annual meeting, taking the unexpired term of John D. Worthington, 1954. Mr. Brown was born in Wilmington, Del., and lived in Irvington, N. Y., until 1937, when he moved to Port Deposit. He was a graduate of Hotchkiss School, Lakeville, Conn., and Williams College, Williamstown, Mass., Magna Cum Laude.

Mr. Brown began working full time at Mt. Ararat Farms in 1941 and in 1948 he became owner of the farm. He has helped develop, not only a good herd of 160 to 170 head of Guernseys, but has built the sale of GOLDEN GUERNSEY as a producer-distributor. Mt. Ararat first took out a contract for GOLDEN GUERNSEY in May, 1931, and has built their market steadily to now they are selling over 4,300 quarts per day.

At the time he began working on the farm, Mr. Brown was married to Elizabeth Kane of Montclair, N. J., and they have two daughters, Adele, aged nine, and Deborah, aged three.

Besides the full time job of working on the farm he is a member of the Board of Directors of the First National Bank of Havre de Grace, a member of the Board of Directors of the Maryland Co-op Guernsey Breeders' Association, and past president of the Lions' Club of Port Deposit.

Chat . . .

In the June 1 Journal, under New State Champions on page 391, the breeder and owner of Cesor Fashioner's Myra was given as James E. Kelley, Minneapolis. This was in error, as "Myra" is owned by James E. Kelley but was bred by Charles E. Sorensen, New Hudson, Mich. Also, under Nebraska, Stringtown Twilight is owned by O. H. Liebers and Son, Lincoln, but was bred by Harry Reese, Prescott, Iowa, and not by the Liebers as stated.

Henderson Stockton, Phoenix, Ariz., has missed only five of the California State Fairs since 1910.

Along the Guernsey Trail

THE gala list of Guernsey activities surrounding this 1952 "Diamond Jubilee" meeting of The American Guernsey Cattle Club, actually started with presale festivities in Cortland, N. Y., before the Fourth McDonald Sale. As nearly 1,000 breeders and friends converged on Cortland, one of the things that makes our breed and organization both unique and great was most evident. That friendly spirit, the firm handshake, the warm greeting, good fellowship, a compliment and a good word for one another, was a thrill to observe. Casual acquaintances discussed their breeding programs, the merits of their home communities, and other similar subjects. Throughout the entire series of activities, a warmth of friendliness prevailed and cast its spell.

Following the McDonald Sale, many Guernsey enthusiasts headed south from Cortland through Binghamton, N. Y., into Pennsylvania. Darkness overtook the group and rain began to fall. Road repairs prevented the erection of a beautiful new farm sign but, despite this, nearly 100 visitors stopped at Grayce Farms, Dalton, Pa., on their way to the Jermyn Hotel in Scranton, Pa. When they checked out the next morning, they found all bills for hotel rooms had been paid by Robert Y. Moffat, the owner of Grayce Farms.

Sunday morning under threatening skies, the caravan, in groups of two and three cars, wound its way to S. C. Price's Coldsprings Farm, just north of Hazleton, Pa. Several groups made side trips to Lake Louise Farm, Dallas, Pa., Wyno Farms at Muncy, Pa., and others.

Visitors inspecting daughters of Coldspring's Beauty Romulus at Coldsprings Farm, Hazleton, Pa., where they were entertained at lunch by S. C. Price in Price's Dairy Store.

The group inspected daughters of Coldspring's Beauty Count at Llan Fair Farms, Pine Grove, Pa. William L. Jones, owner, served refreshments and a hot dinner in his new lodge.

The Tanis Family
Jake Tanis, Mrs. Bill Tanis, Jake Tanis, Jr., Mrs. Jake Tanis, Lillian Tanis Castimore, Bill Janis, Mrs. John Tanis and Dr. John Tanis.

Luncheon scene at Ideal Guernsey Farms, Augusta, N. J., where Jake Tanis and his family entertained the group of 300. After the luncheon, some of the Ideal "Greats" were paraded.

However, by 10:30 at least 200 visitors were at Coldsprings for a parade of the "Beauties," plus a showing of gets of sire. George W. "Dutch" Snyder and James Stradnick, manager and herdsman respectively, had the herd in beautiful shape and the parade well organized. The young stock farm, where Mr. Price lives, was also visited. The future for Coldsprings looks most promising.

Tragedy struck two days previous to this visit, with the sudden death of two top herd sires, Coldspring's Beauty's Romulus, A. R., and Coldspring's Iris' Valor. One of these sires was injured serving a cow, so Jim Stradnick went to the bull barn about 10:00 o'clock on Friday evening, May 9, to make a checkup. One bull had just died and the other was bloated. Jim ran back to the cow barn to get a trocar, but by the time he returned this bull had also died. There are over 75 daughters of these two sires in the Coldsprings herd, and many cows are carrying their service.

A complimentary noon luncheon was served the entire group at Price's Dairy Store in Hazleton. This store occupies a new modern colonial brick building, with ample parking space. A full line of the highest quality gifts is offered, in addition to food, with special emphasis on dairy products.

Promptly at 1:30 the long caravan of nearly 100 cars, with police escort, started its winding tour through the great anthracite coal region of northeastern Pennsylvania, home of famous Reading anthracite, to William L. Jones' Llan Fair Farms, Pine Grove. The capable manager of Llan Fair, Harvey C. Dreibelbis, first paraded a beautiful get sired by Coldspring's Beauty's Count, A. R. Rain came and the visitors went through the various barns, and without letting the rain dampen their enthusiasm they converged on Mr. Jones' new lodge, nestled high on a wooded hillside overlooking the farm. Refreshments and a hot dinner were served at the lodge.

Monday, the enthusiastic group wound their way along the Pocono Mountains and through the picturesque Delaware Water Gap to Ideal Guernsey Farms at Augusta, in northern New Jersey. Jacob Tanis and his sons were prepared to show the herd and entertain in their usual fine style. Mr. Tanis accepted the adverse weather in a pleasant philosophic manner. He greeted most of the visitors in the tile-lined test barn. There was a distinct twinkle in his eye as he pointed out "Old Susie," "St. Charm," "Rosette," and the other greats.

A huge new tent, colorful with its green and white stripes, was filled with tables to seat everyone. Not a drop of rain came through. The crowd appeared small until the call for lunch. Then, about 300 swarmed out of the

Hosts and hostesses at the Forsgate Party: Wm. K. Hepburn, Jr., Louis McL. Merryman, Jr., Mrs. Louis McL. Merryman, Sr., Louis McL. Merryman, Sr., Mrs. J. Forster Abeel, J. Forster Abeel and John B. Merryman.

many barns and buildings to enjoy hot steak sandwiches, french fries, hot coffee, GOLDEN GUERNSEY, and all the trimmings. After lunch, a break in the storm made it possible to parade daughters of Ideal's Beacon and Ideal's Lettie's Duke, plus sale consignments and some of the Ideal "greats."

Early in the afternoon everyone headed for the "City of the Boardwalk" and convention headquarters in the Chalfonte-Haddon Hall Hotels. As car after car arrived at Haddon Hall, it was evident that the many reservations were being taken, and by 5:30 o'clock the New Jersey Guernsey breeders felt sure they had not planned for too many for the reception. It was a real old home-coming, with many of those who had attended the annual meeting in past years renewing friendships and others making new acquaintances. A very successful reception was held, after which the evening was free.

Tuesday was a big day, and really started the activities at Atlantic City. Two panels were in session. The one on "Improving the Breed for Type and Production" was off to an early start in the morning, and the panel on "Merchandising GOLDEN GUERNSEY Milk" was underway by 2:00 o'clock in the afternoon. Both panels were well attended, as more than 425 breeders and friends listened to the questions and answers given by two excellent groups. One of the largest panel luncheons was held at noon, when 458 people were cared for in one of the dining rooms.

The ladies attending the annual meeting were given a real treat when by bus and private cars they were taken to Brighton Farms, Linwood, N. J. Here they were introduced to the rare sight of one of the largest orchid farms in the country, with more than 50,000 plants. Frank B. Off, a hotel builder and operator, backed his son, George Off, in the building of greenhouses along the Shore Road at Linwood. In 1931 they made a specialty of growing orchids. During World War II they decided to add a limited number of cows to the operation, and from that beginning a purebred Guernsey herd has been established. The visitors were shown the herd, as well as the orchids, and reported a very pleasant trip.

The entertainment and arrangements for the annual meeting at Atlantic City were in charge of two committees. The main committee, under the chairmanship of Harry Pate, included Atherton W. Hobler, C. Russell O'Brien, Jim Christian, Gordon Hall, L. B. Wescott, Henry Child, J. W. Bartlett, J. Forster Abeel, Joseph Adams, John Lindsay, R. F. Loree, Roy Patrick, Jake Tanis, Joseph Broadhurst, Wm. M. Nulton, Jr., Elsworth Bunce, John McCoy, William H. Juzi, John McVaugh, Henry M. Brown, John A. Sims, William R. German, Arthur Mulford, and Donnell Marshall. A ladies' commit-

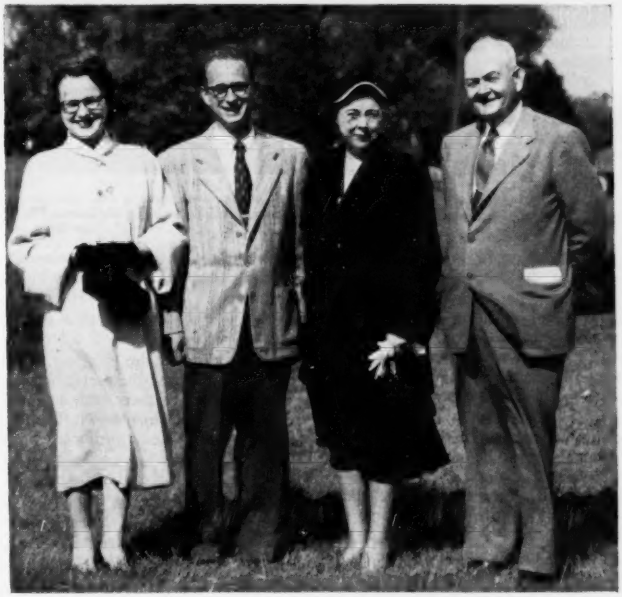

Hosts and hostesses at the Eastern Guernsey Sale preview party: Marilyn Garey, Corey Garey, Jr., Florence Pate and H. M. Pate. Harry Pate was also chairman of the general arrangement committee for the Annual Meeting.

tee, to assist in welcoming the guests, was in charge of Mrs. George M. Newlin, assisted by Ann Broadhurst, Ann O'Brien, Florence Pate, Mrs. Jacob Tanis, Mrs. William M. Nulton, Jr., Mrs. Roy Patrick and Miss Molly Hall.

A. W. Hobler, Woodacres, Princeton, N. J., chairman of the Board of Benton & Bowles, Inc., was in charge of the entertainment. Because of the large number in attendance, there was a constant changing of rooms for banquets, receptions and entertainments. Following the GOLDEN GUERNSEY panel, the 580 breeders crossed the Boardwalk from Haddon Hall to Chalfonte, where the dining room had hurriedly been transformed into a banquet hall. It was beautifully decorated, and when the doors were opened the visitors were confronted by two buffet tables filled with an abundance of delicious foods.

Through the wonderful effort of Mr. Hobler and his connection with radio and television, one of the finest programs ever to be viewed by those attending any annual meeting was given. Walter Craig and Thomas McDermott, producers, had much to do with securing and handling the talent. Harry Lubin and his orchestra, among the great names in music, furnished dinner and dance music, and accompanied all the acts.

Everyone was waiting with anticipation for the entrance of Arlene Francis, who was Mistress of Ceremonies. Miss Francis is now appearing on "What's My Line," and is starring on both television and radio. Five unusual acts were presented. Mexico's sensational juggler, Rudy Cardenas, won a great ovation and all agreed that he was among the truly great jugglers of this day. The television star, Pinky Lee, who is on NBC "Those Two," over TV on Monday, Wednesday and Friday, kept the audience in a constant uproar. Martha Stewart, who recently has become the partner of Pinky Lee on "Those Two," arrived from Hollywood in time to be featured in several solos. Miss Stewart has had a variety of successful pictures and has been in several shows. The Three Dunhills, a dancing trio, more than held up their end of the program. The finale was Herb Shriner, that beloved comedian, who gives his homespun folksy humor on many TV programs. He is considered one of the Nation's leading humorists.

At the close of the program, President Loree thanked the performers and presented each of them with a Guernsey milk jug and sugar bowl. Dancing was enjoyed by many until a late hour.

With some 575 breeders and friends in attendance, the 75th Annual Meeting got underway on schedule on Wednesday morning. Registrations showed that 652 breeders had come from 34 states, British Columbia and Ontario. New Jersey registered the largest number, 167, with Pennsylvania, 133, and New York, 67. Eleven breeders came from California, and the same number from Washington, with others coming from the southern states as well as the northern border. It was a most representative group.

A fitting tribute was paid to Robert and Mary Leeds, son and daughter of Henry W. Leeds, of Chalfonte-Haddon Hall. It had always been Mr. Leeds desire to hold a meeting of The American Guernsey Cattle Club at his magnificent hotels, and his son and daughter carried out their father's desire in excellent fashion.

Immediately following the annual meeting, 483 people were luncheon guests of The American Guernsey Cattle Club. Following this, everyone seemed to have one idea and that was to start for Forsgate Farms, where The Guernsey Sale was to be held on Thursday, May 15. As one neared the roads leading to the farm there was no question but what the invitation for the preview dinner and entertainment was well accepted. Mr. and Mrs. J. Forster Abeel, Mr. and Mrs. Wm. K. Hepburn, Jr., Mr. and Mrs. Louis McL. Merryman, Sr., Mr. and Mrs. Louis McL. Merryman, Jr., and Mr. and Mrs. John Merryman were hosts to a buffet supper and dance at the Forsgate Country Club. Nearly 1,000 breeders and friends attended the party. Forsgate will be remembered as one of the great gathering places for Guernsey breeders throughout America.

Coming from Trenton, New Brunswick, Princeton and other nearby cities,

(*Please turn to page 694*)

The ladies attending the annual meeting were given a real treat when they visited Brighton Farms, Linwood, N. J., one of the largest orchid farms in the country.

Sales . . .

Fresno 7th Annual Futurity Sale

By Michael Freedman

The Seventh Annual Fresno Guernsey Futurity Sale was held on May 24 at the Fresno Fairgrounds, Fresno, Calif. Sixteen buyers took the 29 heifers, ranging from young calves to springers for a total of $10,710, an average of $369.31 per head. Four head sold for $500 or over, three of which were consigned by Mrs. Leona Todd of Elm Lane Farm, Fresno, the other being Howard Farnsworth's consignment, Dorella Archer's Ditto, purchased by John and Floyd Suglian of Fresno for $500. Two of Mrs. Todd's consignments were purchased by Howard Dickson, Head of the Agricultural Department at the Kern County Union High School, Bakersfield; Elm Lane Narcissus being purchased for the Bakersfield Chapter Future Farmers for $525, and Elm Lane Marjoram for the School Farm herd at $500. Conrad Lee Anderson, Fresno Future Farmer, took the top animal, Elm Lane Pink, for $550. "Pink" was first prize junior calf at the 1951 Grand National Livestock Exposition, she being a daughter of Elm Lane King that has a long list of prize winnings including several reserve and grand championships.

Franklin Workmon, a Fresno Future Farmer, took the largest number of animals, buying seven head for a total of $1,990. The Ellsworth family of Grass Valley was the largest buyer in terms of amount paid, George Ellsworth taking three, Mrs. Ellsworth, two, and their son, Bradford E., one, for a total of $2,245. Howard Dickson, Bakersfield, purchased four head for the Bakersfield Future Farmers and the Kern County High School herd for a total of $1,735.

The Fresno County G. B. A. announced at the beginning of the sale that they would give each FFA or 4-H Club member buying at this sale a model Guernsey cow. There were six individual junior buyers in addition to the Bakersfield Chapter Future Farmers and the Kern County High School, those buyers being Conrad Lee Anderson, Fresno; Robert Arnold, Merced; Bradford E. Ellsworth, Grass Valley; Allison Jordan, Fresno; Barbara Joan Luttropp, Bakersfield and Franklin Workmon, Fresno. These junior buyers will also benefit by a special arrangement being initiated by the Fresno County G. B. A. whereby their animal will be entitled to the first breeding service free of charge through the California Dairy Breeders Association.

The sale was managed by the California Guernsey Cattle Club, Michael Freedman, secretary-manager, with T. P. Koller, Fresno, chairman, Floyd Suglian, Fresno, Martin Shafer, Fowler, and Howard Johnson, Fresno, the sale committee assisting in selecting and arrangements. R. E. "Bob" Stanley, Artesia, was auctioneer, with C. W. "Jack" Robinson of the Western Guernsey Service, Clements, reading pedigrees, and Victor Gray, Chino, working the ring.

Friday evening before the sale, the annual banquet of the Fresno G. B. A. was held at the Belmont Inn, Fresno, and was attended by a large and appreciative crowd. Leonard Frame, president of the Fresno group, and Edward Jordan, secretary-treasurer, were in charge of the banquet arrangements.

Henry Krum, Fresno, past president of the California Guernsey Cattle Club, was presented a leather brief case by George Ellsworth in behalf of the California Guernsey Cattle Club. This was in recognition of his genuine interest and unlimited time devoted to Club activities and problems during his tenure. Raymond Gambonini, Petaluma, president of the California Guernsey Cattle Club, and Michael Freedman and Wendell Jones were called on for remarks.

Following is the sales list:

Conrad Lee Anderson, Fresno, Calif. (FFA)	
Elm Lane Pink	$550
Robert Arnold, Merced, Calif. (FFA)	
Tuolumne Peer's Frolic	375
Bakersfield Future Farmers, Bakersfield, Calif. (FFA)	
Kenholme's Noble Angel	375
Elm Lane Narcissus	525
Melody Acres Carmen	335
Bradford E. Ellsworth, Grass Valley, Calif. (4-H)	
Cityedge Master Glendale	350
Edwina M. Ellsworth, Grass Valley, Calif.	
Butterton Warrior's Gale	310
Flute's Flo	335
George I. Ellsworth, Grass Valley, Calif.	
Happyholme Valor's Gem	425
Old Adobe Ch-June	350
Happyholme Hector's Honey	475
Ray Gambonini, Petaluma, Calif.	
Melody Acres Cinderella	375
J. S. Gregory, Laton, Calif.	
Casa Loma Ernest Jewella	240
Allison Jordan, Fresno, Calif. (FFA)	
Nobleman Melba	270
Kern County Union High School, Bakersfield, Calif. (FFA)	
Elm Lane Marjoram	500
Glenn T. Koller, Fresno, Calif.	
Krum's Prince's Petunnia	460
Whites Bridge Doug's Mayflower	485
Barbara Joan Luttropp, Bakersfield, Calif. (4-H)	
Cameo Cavalier's Meta	350
Edwin H. Luttropp, Bakersfield, Calif.	
Questa's Queen Mary	300
John and Floyd Suglian, Fresno, Calif.	
Dorella Archer's Ditto	500
Mr. & Mrs. Reynold Thompson, Fresno, Calif.	
Hermosa Vista Vagabond's Candy	435
Fresno Chief's Levity Judith	400
Franklin Workmon, Fresno, Calif. (FFA)	
Casa Loma Fearless Lisa	275
Krum's Goldust's Doreen	275
Major's Laverne of Westlane	310
Sans Souci Nada	250
Virviga Farm's Star	300
Welch Farms Goldie's Mercedes	305
Hermosa Vista Vagabond's Alena	275

Chesterbrook Sale

By Louis McL. Merryman

The Chesterbrook herd, property of the Estate of E. B. Cassatt, was dispersed at Berwyn, Pa., on April 4. This was one of the oldest herds in the country and was disbanded due to labor difficulties. Many high producing cattle have come from Chesterbrook that was for many years under the supervision of the late Peter Boland. May Rilma, the first cow of the breed to make 1000 lbs. of fat, was developed at Chesterbrook, as was Henrietta Hyacinth, the maternal granddam of Ideal Lettie's Duke, that now has six daughters that have made over 1000 lb. records.

Clyde Warner, Berwyn, Pa., bought the high cow, C. F.'s Barmaid, a daughter of Coldspring's Romulus Lad for $775. Donald Brown, manager of Applebrook Farm, was contender. Mr. Warner purchased nine head for $4,435; Mrs. Elizabeth S. Law, from neighboring Brookmead, selected three of the tops for $2,075, and John Evans and Son of Ashland, Ky., purchased a truck load, eight head, for $2,925.

Joe Blank, the herdsman, had the cattle in nice condition, and Miss Helen Boland, who had carried on since her father's death, had the records in A-1 shape.

The sale was managed by The Louis McL. Merryman & Sons, Inc., with Louis Merryman, Sr., reading pedigrees, Louis, Jr., doing the selling and John Merryman and E. R. Stettinius in the ring.

Following is the sales list:

Charles A. Allen, Penn Valley, Narberth, Pa.	
C. F.'s Happy Girl	$90
G. R. Atterbury, Chester Springs, Pa.	
C. F.'s Titan's Lucielle	175
C. F.'s Actor's Jewel	280
Edna May Bieber, Douglassville, Pa.	
C. F.'s Titan's Joyful	250
Joseph R. Blank, Lionville, Pa.	
C. F.'s Titan's Brandy Punch	310
C. F.'s Titan's Brandy Toddy	310
C. F.'s Lady Jane	100
C. F.'s Titan's Joyous	240

Howard B. Bomberger, Lebanon, Pa.
C. F.'s Actor's Jolly R. 450
C. F.'s Rilma Nightcap 350
H. E. & M. B. Cann, West Chester, Pa.
C. F.'s Fancy's Titan 350
Allen H. Cohey, Chestertown, Md.
C. F.'s Actor's Star Sapphire 310
C. F.'s Titan's Rosette 260
C. F.'s Titan's Roulette 200
Joseph Derstine, Morwood, Pa.
C. F.'s Virginia Lass 350
C. F.'s Spring Belle 285
C. F.'s Titan's Leader 235
C. F.'s Remus Kitty 250
Gideon Dienner, Gap, Pa.
C. F.'s Titan's Bartender 300
C. F.'s Remus' Starlet 385
C. F.'s Atomic's Princess 290
Edwin S. Dixon 3rd, Malvern, Pa.
C. F.'s Santa Claus 400
C. F.'s Rilma Toddy 300
C. F.'s Noblesse Oblige 350
C. F.'s Santa's Nightcap 300
John Evans & Son, Ashland, Ky.
C. F.'s Actor's Toddy 285
C. F.'s Atomic's Delight 310
C. F.'s Romulus Lady 400
C. F.'s Romulus Nell 560
C. F.'s Atomic's Joy 350
C. F.'s Atomic's Countess 260
C. F.'s Atomic's Smile 260
C. F.'s Romulus Maid 500
John & Mary Funderwhite, Kimberton, Pa.
C. F.'s Romulus Star Gazer 225
Alfred M. Gerelli, Nanticoke, Pa.
C. F.'s Titan's Miss Rilma 150
C. F.'s Titan's Jolly R. 335
C. Stanley Hess, Lancaster, Pa.
C. F.'s Titan's Julip 160
Mrs. Lillian Howly, Chalfont, Pa.
C. F.'s Sherry Flip 385
C. F.'s Royal Romulus 310
Christian P. & E. Virginia Klapproth, Phoenix, Md.
C. F.'s Santa's Rosette 270
Elizabeth S. Law, Brookmead Farm, Devon, Pa.
C. F.'s Lone Star 650
C. F.'s Actor's Star 690
C. F.'s Roman Hyacinth 735
Sidney Liberman, Collegeville, Pa.
C. F.'s Titan's Egg Nog 105
C. F.'s Titan's Lone Star 365
C. F.'s Titan's Delight 105
Josephine B. Merryman, Sparks, Md.
C. F.'s Atomic's Virginia 300
Louis McL. Merryman, Jr., Sparks, Md.
Heifer Calf 60
Frank N. Miller, Waynesboro, Pa.
C. F.'s Miss Rilma 360
C. F.'s Lucinda 350
C. F.'s Actor's Butterfat 285
C. F.'s Remus' Heirloom 275
Herbert D. Moyer, Souderton, Pa.
C. F.'s Star Actress 300
C. F.'s Happy Girl 400
Robert C. Neff, Alexandria, Pa.
C. F.'s Atomic's Fancy 550
W. Bryan Price, Chestertown, Md.
Coldspring's Beauty's Actor 250
C. F.'s Titan's Jupiter 230
Orland M. Reiff, Woodbury, N. J.
C. F.'s Hot Toddy 685
C. F.'s Roman Rose 600
C. F.'s Laughing Lass 675
C. F.'s Romulus Beauty 600
Samuel H. Risser, Lititz, Pa.
C. F.'s Sherry Cocktail 350
C. F.'s Glass Slipper 240
C. F.'s Fancy Work 285
Henry E. Shriener, Lititz, Pa.
Thornbeck Foam's Titan 385
C. F.'s Jolly Atomic 305
Morgan E. Spahr, Thomasville, Pa.
C. F.'s Jolly Egg Nog 185
C. F.'s Atomic's Charm 260
C. F.'s Actor's Maid 260
Samuel H. Tendler, Fort Washington, Pa.
C. F.'s Titan's Lassie 185
C. F.'s Titan's Maid 275
Clyde H. Warner, Berwyn, Pa.
C. F.'s Barmaid 775
C. F.'s Romulus Toddy 400
C. F.'s Joyful 585
C. F.'s Hilarity 425
C. F.'s Starlet 510
C. F.'s Atomic's Lass 375
C. F.'s Scotch Lassie 365
C. F.'s Smiling Lass 550
C. F.'s Actor's Girl 450
Russell L. Wilkison, Chambersburg, Pa.
C. F.'s Romulus Mannequin 100
Robert W. Wilson, Allenwood, N. J.
C. F.'s Titan's Scotch Toddy 230
C. F.'s Titan's Milk Punch 170
Heifer Calf 110
A. J. Yarnall, Cochranville, Pa.
C. F.'s Actor's Starlet 80
C. F.'s Jolly's Gem 75
John A. Yohn, Devon, Pa.
C. F.'s Atomic's Lucy 435
C. F.'s Lucy Belle 310
C. F.'s Remus Rose 260

Cave Hill Dispersal

By Louis McL. Merryman

H. K. Moler's Cave Hill Guernsey herd was dispersed on March 19 at Shepherdstown, W. Va. Mr. Moler was one of the good farmer-breeders in West Virginia and had developed a herd containing several nice cow families.

George Defibaugh, manager of Edward Burling Jr.'s Rich Neck Manor Farm, Claiborne, Md., selected C. F.'s Brandy Toddy and three daughters for $2,325. Her good breeding son, Romulus Brandy of Cave Hill, was a bargain going to J. Herbert Snyder, Union Bridge, Md., for $375. R. C. Neff, an enthusiastic new breeder, got three of his daughters for $1,320. One of the best cows, Cave Hill Sally Sue, went to R. H. Detamore, Baldwin, Md., for $700, he being the contender on the other tops. The 40 head brought $13,190, an average of $329.75.

The sale was managed by The Louis McL. Merryman & Sons, Inc., with Louis Merryman, Sr., reading pedigrees, Louis, Jr., doing the selling and John Merryman and E. R. Stettinius in the ring.

Following is the sales list:

W. W. Baker & Olive P. Baker, Sparks, Md.
Heifer Calf $130
B. I. Beck, Boonsboro, Md.
Mason Dixon Line's Sally 400
Edward Burling, Jr., Claiborne, Md.
C. F.'s Brandy Toddy 400
Cave Hill Toddy Fashion 500
Cave Hill Toddy Dorine 725
Cave Hill Toddy Clara 700
Lynn B. Culler, Keedysville, Md.
Cave Hill Judy 190
Paul M. Culler, Keedysville, Md.
Butterfat's Fern of Cave Hill 190
Cave Hill Bess 155
Heifer Calf 185
Cave Hill Princess 225
F. M. Donley, Shepherdstown, W. Va.
Folkstead Potomac's Eleanor 205
Charles Deremer, Keyser, W. Va.
Cave Hill Violet's Iris 460
Cave Hill Butterfat's Faith 400
R. H. Detamore, Baldwin, Md.
Cave Hill Lily of The Valley 420
Cave Hill Sally Sue 700
Dunwalke Farm, Inc., Far Hills, N. J.
Cave Hill Fuchsia 550
Donald W. Ensor, Sparks, Md.
Heifer Calf 125
Morning Glory's Queenie 270
Abner B. Hockensmith, Shenandoah Junction, W. Va.
Cave Hill Violet's Rose 525
Joseph A. Kincaid, Leesburg, Va.
Cave Hill Sally Lee 185
Cave Hill Freckles 185
Wilson B. & Berte H. McCandless, Clarksville, Md.
Cave Hill Beda 340
C. K. Merryman & Daughter, Jarrettsville, Md.
Cave Hill Butterfat Jane 425
I. D. Van Metre Farms, Inc., Martinsburg, W. Va.
Bull Calf 100
Cave Hill Buster 50
William F. Miller, Taneytown, Md.
Cave Hill Eva 320
Cave Hill Brandy Taffy 270
Cave Hill Beula 260
W. H. Miller, Taneytown, Md.
Spar Hill Fuchsia 2d 300
Emmert Moler, Shepherdstown, W. Va.
Cave Hill Buttercup 135
Leonard R. Needy, Hagerstown, Md.
Potomac 310
R. C. Neff, Alexandria, Pa.
Cave Hill Lilac 375
Cave Hill Bluebell 385
Cave Hill Belle 560
D. E. Rinehart, Smithsburg, Md.
Cave Hill Clara's Duke (Bull) 300
Fred C. Siple, Keyser, W. Va.
Cave Hill Butterfat Ginger 260
J. Herbert Snyder, Union Bridge, Md.
Romulus Brandy of Cave Hill 375
Cave Hill Butterfat Lass 500
Wallace Snyder, Charlestown, W. Va.
Cave Hill Pat 100

Merryman's 81st Sale

By Louis McL. Merryman

Louis Merryman's 81st Sale, held at Timonium, Md., on April 25, had a large proportion of heifers, some not vaccinated and not over large. In consequence, the average was only $215.58 for 60 head. It was bargain day.

The high bull, Langvalley Levity Lord Major, sold for $400 to Walter L. Wayson, Davidsonville, Md. He was consigned by C. G. Lang, Langvalley Farm, Glenarm, Md., and was sired by Curtiss Franchester Levity Ace, out of the good cow, Langvalley Royal Agora, 13272—602—Jr2—365C.

The sale was managed by The Louis McL. Merryman & Sons, Inc., Sparks, Md.

Following is the sales list:

W. B. Baker, Sparks, Md.
Meadow Spring Beulah Rex $270
R. G. & E. H. Ball, Phoenix, Md.
Dicta of Eden Plains 250
W. Brill, Baltimore, Md.
Kyle's Trula of Homestead 205
Tilly of Eden Plains 235
Vewhals Nellie of Eden Plains 130
Mrs. L. M. Bruton, Phoenix, Md.
Golden Leaf's Lovely 375
Kyle's Melanie of Homestead 210
Cedar Grove Mary Etta 280
I. A. Cassel, Harleysville, Pa.
Datrina of Eden Plains 250

Cloverland Farms Dairy, Inc., Phoenix, Md.
Golden Range Valor's Nina 340
Allen H. Cohey, Chestertown, Md.
Golden Leaf's Clara 310
Golden Range Valor's Cora 280
Meadow Springs Chief's Janice 350
Muriel of Eden Plains 285
J. Scott Crabbs, Keymar, Md.
Kyle's Stella of Homestead 240
Russell S. Depew, Rising Sun, Md.
Marna of Eden Plains 230
Jannetta of Eden Plains 270
F. E. Devese, Reisterstown, Md.
Kyle's Candance of Homestead 125
Kyle's Fern of Homestead 150
Kyle's Rachel of Homestead 210
Kyle's Ophelia of Homestead 115
Majesty's Veachel of Homestead 160
Lindy's Georgina of Homestead 130
Presto's Majesty of Homestead 100
Driftwood's P. Glory 145
Cedar Grove's Pleasing 150
J. W. Devese, Reisterstown, Md.
Cloverland Bill (Bull) 140
A. G. Ensor 2nd & Sons & Fred D. Walters, Forest Hill, Md.
Langvalley Levity Canada (Bull) 320
Donald W. Ensor, Sparks, Md.
Willow of Homestead 120
Majesty's Anne of Homestead 100
Mimosa of Eden Plains 300
Leonard B. Ensor, Monkton, Md.
Kyle's Cora of Homestead 110
Hardwick's Malfa of Homestead 135
Viewsite Andra 125
George D. Geiselman, Hanover, Pa.
Cloverland Duke (Bull) 250
Joseph A. Kincaid, Leesburg, Va.
Riegeldale Ben's Cleo 260
J. Hopkins Kolb, Harwood, Md.
Mary Bee of Eden Plains 100
Mary Lee of Eden Plains 100
Joan Dee of Eden Plains 100
Charles E. Maysellis, Lancaster, Pa.
Sally's Fannie of Homestead 150
Louis McL. Merryman, Jr., Sparks, Md.
Taurine of Eden Plains 270
John B. Merryman, Sparks, Md.
Langvalley Melba's Dewdrop 325
Peyton T. Parker & Son, Romney, W. Va.
Green Acres Superman (Bull) 245
Howard U. & Charlotte Quinn, Frederick, Md.
Pretoria of Eden Plains 350
A. G. Ritter, Jr., Cockeysville, Md.
Hardwick's Coral of Homestead 165
Kyle's Irene of Homestead 195
Kyle's Lucy of Homestead 200
Majesty's Tara of Homestead 170
Calder Farm Royal's Fanchette 190
Calder Farm Royal's Agatha 190
Loretta of Eden Plains 255
F. R. & E. M. Showalter, Hagerstown, Md.
Beulla of Eden Plains 210
Philip B. Snader, New Windsor, Md.
Kyle's Medora of Homestead 165
Hullside Future Buttercup 175
Hullside Future Queenie 200
Morgan E. Spahr, Thomasville, Pa.
Nugget's Mary 185
Golden Range Opal Girl 350
Leeholme Promoter's Snowdrop 360
Walter L. Wayson, Davidsonville, Md.
Langvalley Levity Lord Major (Bull) 400
D. H. Wood, White Hall, Md.
Ellerslie Kathleen 230

White Hall Dispersal

By John A. Sims

Nodrog Guernseys, bred and carefully developed over many years by the late Fred H. Gordon at his White Hall Farm, Brockport, N. Y., were dispersed at auction at the farm on May 8. A large crowd filled the big tent on this pleasant, sunny day, to take home one or more animals as foundations for their respective herds. The large attendance and interest in the sale, particularly from the Western New York area, paid a splendid tribute to Mr. Gordon and to the confidence placed in him and his cattle by his neighbors and Guernsey breeders generally.

Under the tent, in this loveliest of settings in the center of the paddock, with the white board fence and an enthusiastic crowd seated around the colorful geranium bordered sales platform, brief opening remarks were made by pedigree man, John A. Sims of the State Association. He introduced White Hall Farm manager, Elmer Ash, and auctioneer Harris Wilcox. Pete Sinclair then paraded the first fawn and white beauty, Nodrog Gallant Quality, a 10-year-old matron with her baby heifer calf, into the ring and the sale was underway. Stanley Baker, Lyndonville, took them both for a total of $870, and later on in the sale he purchased Berta of Caldwell Place for $1,100. "Berta" has a record of 15261 lbs. of milk and 807 lbs. of fat, 7 yrs—365C—3x.

While it was felt that a few of the top animals might have gone somewhat higher, the overall tone of the sale and the uniform quality of the herd throughout was indicated by the gross total of $43,465, an average of $530.06 for 82 head, with a top price of $1,575 and a bottom price of $140 for a baby bull calf.

Top price of $1,575 was paid for the young dairy cow, Old Acres R. Jeanette, by Althea R. Clarke, Angola. This cow, on test as a Sr3, has milked better than 70 lbs. a day and should be a valuable foundation cow for Mr. and Mrs. Clarke's Verity's Woodside Farm, which is already off to a sound start. Another Rosemount Rex daughter, a six-year-old brood cow, that has a record of 18853 lbs. of milk and 828 lbs. of fat, Sr3—365C—3x, Old Acres R. Margie, brought the second highest price of $1,375 on the bid of Paul Fritz, Geneva. Her yearling son, Nodrog Advocate, was third high at $1,300, going to T. A. and T. J. Zornow, Pittsford.

Mr. and Mrs. Scott Cargile, Skaneateles, had a bit of car trouble enroute to the sale, but with an assist from Mr. Rikert of the State Association they arrived in plenty of time to purchase the exceptionally stylish Very Good '49 cow, Fairlawn Hornet's Millie, for $1,110. Only two animals went out of the state, the young bull, Nodrog Melba's King, purchased by Franchester Farms, Lyndhurst, Ohio, for $825, and Nodrog Scintillation, the latest heifer calf out of Old Acres R. Margie, purchased by Kenneth Peake, Los Gatos, Calif.

The attractiveness and wide local interest in these cattle was further illustrated by the fact that the 82 head went to 46 different buyers.

All the arrangements and the smooth efficient conduct of this sale can only reflect the highest credit on Harris Wilcox and his entire staff as a sale managing organization, and upon Elmer Ash and Peter Steckley, who had the cattle in splendid condition for presentation. In settling the Gordon estate, Mr. Gordon's sons wished to sell the entire operation privately, so Harris Wilcox had previously purchased the whole farm unit, and Elmer Ash had purchased an interest with him in the cattle.

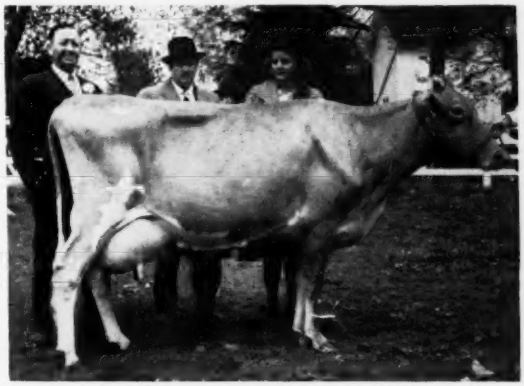

Old Acres R. Jeanette, top of the White Hall Dispersal, purchased by Althea R. Clarke, Angola, N. Y., for $1,575. In the background, Elmer Ash, one of the owners; K. Clarke and Mrs. Althea Clarke, purchasers.

The sale was jointly managed by Harris Wilcox, who cried the sale, and the New York State Guernsey Breeders' Co-Op., Inc., with State Fieldman John A. Sims reading the pedigrees. Clarence Bontrager and H. Clinton Searles were the ringmen, with Peter Sinclair as leadsman and Peter Steckley as barn superintendent. J. E. Sherwood clerked the sale, assisted by M. B. Abbott of the State Guernsey Association.

Following is the sales list:

Stanley Baker, Lyndonville, N. Y.	
Berta of Caldwell Place	$1,100
Nodrog Gallant Quality	700
Heifer Calf	170
Nodrog Affiliation	600
Raymond J. Branton, Stafford, N. Y.	
Nodrog Ramona	350
Bull Calf	225
Howard Burr, Leroy, N. Y.	
Nodrog Captivation	650
Nodrog Conviction	550
Donald D. Bush, Canton, N. Y.	
Nodrog Gardenia	500
Nodrog Animation	405
McDonald Farms Meditation	390
Gordon H. Butler, Perry, N. Y.	
Nodrog Geraldine	460
Scott Cargile, Skaneateles, N. Y.	
Fairlawn Hornet's Millie	1,110
Dr. James M. Carr, Little Valley, N. Y.	
Nodrog Alberta	750
Charles Z. Case, Avon, N. Y.	
Nodrog Adulation	700
Nodrog Correlation	625
Nodrog Old Acres Margie	800
McDonald Farms Gov Jessie	700
Harold J. Casper, Oakfield, N. Y.	
Spring Knoll Jessie	410
Althea R. Clarke, Angola, N. Y.	
Old Acres R. Jeanette	1,575
Nodrog Gerta	750
Ward D. Crofoot, Pavilion, N. Y.	
Nodrog Aspiration	300
Nodrog Angela	400
Heifer Calf	200
George J. Dennis & Son, Newark, N. Y.	
Nodrog Althea	600
T. Frank Dolan, Cazenovia, N. Y.	
Nodrog Imagination	475
Nodrog Restoration	500
Nodrog Merry Quaker Lass	525
Nodrog Galloretta	475
Michael R. Dragon, Albion, N. Y.	
Bull Calf	140
Cecil E. Fraleigh, Jr., Clermont, N. Y.	
Nodrog Gratification	500
Franchester Farms, Lyndhurst, Ohio	
Nodrog Melba's King (Bull)	825
Paul Fritz, Geneva, N. Y.	
Old Acres R. Margie	1,375
C. L. Giesy & Sons, Lyons, N. Y.	
Nodrog Adele	560
Nodrog Affection	485
Alan Philip Haight, Hilton, N. Y.	
Nodrog Gloria	190
Lee Harding, Albion, N. Y.	
Nodrog Gentella	510
Frank B. Hennen, Honeoye Falls, N. Y.	
Franchester Free Melba	550
Walter Heyden, Albion, N. Y.	
Nodrog Rebecca	175
Janice Mary Howard, Canandaigua, N. Y.	
Heifer Calf	195
Lloyd J. Ioset, Baldwinsville, N. Y.	
Nodrog Anita	360
Nodrog Bertram	160
Ruth Jackson, Ashville, N. Y.	
Nodrog Satisfaction	610
Nodrog Gallant Jewell	600
Nodrog Devotion	400
Wade Johnson, Frankfort, N. Y.	
Nodrog Golden Cherry	350
H. Sherman Lake, Lyons, N. Y.	
Nodrog Felicitation	500
W. C. Lipe, Manlius, N. Y.	
Old Acres R. Hester	500
Nodrog Alicia	760
Donald L. McCombs, Lyndonville, N. Y.	
Nodrog Reservation	580
Morgan & Mowers, Brockport, N. Y.	
Nodrog Ardenia	510
Nodrog Rena	330
Kenneth Peake, Los Gatos, Calif.	
Nodrog Scintillation	625
Pisher Brothers, Spencerport, N. Y.	
Nodrog Admirable Squire (Bull)	400
Oscar G. Rieflin, Webster, N. Y.	
Nodrog Modulation	635
Windwood Squire Frolic	680
Nodrog Gaiety Lady	690
Nodrog Gardella	610
E. Harvey Rose, Rochester, N. Y.	
Nodrog Consolation	550
Richard Russell, Van Etten, N. Y.	
Nodrog Renown	400
Lloyd A. & Esther T. Smith and Rosalind N. and Wilson Northrup, Brockport, N. Y.	
Nodrog Ramon (Bull)	425
James E. Sullivan, Holcomb, N. Y.	
Nodrog Exultation	750
Jeremy Thomas, Holcomb, N. Y.	
Nodrog Princess Alpha	200
R. B. Titus, Wyoming, N. Y.	
Nodrog Rae	360
Ernest Webster, Hilton, N. Y.	
Silver Forest Attention	425
Ronald Wetherwax, Wyoming, N. Y.	
Nodrog Gretta	575
Glen T. & Edna D. Wightman, Bolivar, N. Y.	
Nodrog Annabelle	500
William Woityra, Churchville, N. Y.	
Nodrog Jim Dandy	300
Nodrog Audrey	385
Nodrog Rachel	350
Dwight D. Wood, Victor, N. Y.	
Bull Calf	280
Edward S. Wride, Bergen, N. Y.	
Nodrog Attraction	360
Bull Calf	190
Nodrog Gracie	590
Nodrog Gracia	585
Langwater Dotsy	465
Frank C. Wride, Bergen, N. Y.	
Nodrog Calculation	400
Nodrog Quotation	340
Theo. A. & Theo. I. Zornow, Pittsford, N. Y.	
Nodrog Advocate (Bull)	1,300
Nodrog Flirtation	660
Nodrog Brilliant Dotsy	675
Nodrog Redemption	600

New State Champions

ARIZONA

Sr3 HIR — Ranchito Thelma 1067823, 10593 pounds milk, 524 pounds butter fat, (730 TM). Breeder, Hubert E. Geare, Phoenix. Owner, Lynn B. Hamilton, Glendale.

CONNECTICUT

Jr4 305C 2x — Birchfield Monoque 989520, 15054 pounds milk, 672 pounds butter fat (609 TM). Breeder, Lawrence Grinnell, South Dartmouth, Mass. Owner, F. W. McCann, Bridgewater.

DELAWARE

Jr3 HIR — Upham Downs Holly 1074726, 10722 pounds milk, 480 pounds butter fat (730 TM). Breeder, Upham Downs Farm, Middletown, Pa. Owner, University of Delaware, Newark.

GEORGIA

Sr4 305C 2x — Oakhurst Valor's Lucy 966061, 10597 pounds milk, 498 pounds butter fat (610 TM). Breeder and owner, John W. Harms, Savannah.

KANSAS

Sr4 HIR — Boehle's Prince's Fanny 999531, 15765 pounds milk, 919 pounds butter fat (730 TM). Breeder and owner, W. O. Boehle, Lawrence.

MAINE

Sr2 305C 2x — Melinda of Kief's Farm 1287413, 9212 pounds milk, 458 pounds butter fat (610 TM). Breeder and owner, John H. Kief, Salsbury Cove.

MISSISSIPPI

Sr3 305C 3x — Walker Farms Delta Clarice 1045970, 13503 pounds milk, 639 pounds butter fat (914 TM). Breeder and owner, G. B. Walker, Stoneville.

Sr2 305C 3x — Walker Farms Piper Norine 1133083, 9832 pounds milk, 501 pounds butter fat, 915 TM). Breeder and owner, G. B. Walker, Stoneville.

NEW HAMPSHIRE

Jr2 365C — Bain Ridge Lady Slipper 1134822, 15704 pounds milk, 745 pounds butter fat, 1095 TM). Breeder and owner, J. B. Reid, Francestown.

NEW MEXICO

Sr2 HIR — Poblanos Hannibal Lucille 1136064, 9690 pounds milk, 493 pounds butter fat, (730 TM). Breeder, Brown Ranch, Capitola, Calif. Owner, Albert G. Simms, Albuquerque.

OREGON

Sr4 365 — Santa Cruz Select's Damsel 945494, 14436 pounds milk, 822 pounds butter fat, (730 TM). Breeder, Brown Ranch, Capitola, Calif. Owner, F. C. Adams, Klamath Falls.

PENNSYLVANIA

Jr2 305C 3x — Sterling Victory 131161, 13566 pounds milk, 725 pounds butter fat (915 TM). Breeder and owner, Andrew J. Sordoni, Harveys Lake.

RHODE ISLAND

7yrs 365 — Horse Shoe Beacon's Flower 803469, 21275 pounds milk, 938 pounds butter fat, (1094 TM). Breeder, George P. Clark, Shannock. Owner, William S. Cherry, Jr., Bristol.

UTAH

Jr4 305C 2x — Western Glow Serene 996059, 11615 pounds milk, 528 pounds butter fat (610 TM). Breeder,

(Please turn to page 695)

Fly Control on the Dairy Farm

An outline of some of the most recent information and recommended practices in this field, compiled by the Public Relations Department of the Du Pont Company.

EVERY dairyman should be able to identify and know the recommended control for flies. The stable fly is a blood-sucking member of the fly family, operating on the "hit and run" principle. Grabs a meal of blood, then flies off to a shady spot to digest it. The house fly is the most common of all insects around a barn. They don't bite or bother cattle to any great extent, but their distribution of filth may cost the dairyman his premium price for "Grade-A" milk. A small member of the fly family that makes up in viciousness for his lack of size is the horn fly. This blood sucker stays right on the cow after his meal so he'll be handy for another repast. He keeps "Bossy" on the run so she has little time to graze and produce milk.

Stable Fly

Casual observation often fails to distinguish this fly from the house fly. They're about the same size, but their habits are quite different.

These pests bite cattle, especially on the legs, taking a drop or two of blood at each of several meals a day. They do not remain on the animals for long periods of time. After each meal they fly to a resting place to digest the blood. In hot, bright weather they seem to seek shade. On dull days they may perch on fences or buildings.

When stable flies are numerous, the pain from the bites, the continual irritation, and the loss of blood cause animals to lose weight and to drop sharply in their milk production.

Stable flies breed continuously during the warm months of the year, a complete cycle requiring from 20 to 60 days. A female stable fly lays five or six hundred eggs, usually in piles of straw, hay, feed, grass, weeds, etc., that have become water-soaked or contaminated with manure.

Control Measures

Since the period from egg to adult runs from 18 to 21 days, barnyard and pasture sanitary measures are extremely important. Frequent spreading of manure and cleaning up any soggy piles of trash will eliminate breeding spots. Screening of feed rooms will help. Hay stacks left in the field should be turned so stack bottoms will not invite egg laying.

It is estimated that about 20 per cent of the stable flies bothering a herd will follow them into the barn. While contact with the cattle on pasture is brief, it does afford a chance for the fly to pick up some insecticide from the hair of a sprayed animal. So spraying of both barns and cattle with a residual insecticide will help control stable flies.

Most effective is a good spraying of fences, exterior barn walls and eaves, chicken coops, pig pens, and other outbuildings which may provide resting places for the flies between meals. Coating of these locations with a deposit of residual insecticide provides the opportunity for longer exposure of the fly to the chemical.

House Fly

This is the most universal of the fly species. Found in every land, the house fly is about the size of the stable fly, but is not a blood sucker. The mouth parts are spongy, intended for lapping rather than biting, chewing or drilling. This fellow does his damage through his foul habits. He is probably the world's greatest purveyor of filth, flying from manure pile or garbage dump into the barn or milk house when he lights on objects with which milk is to come in contact.

The house fly is charged with spreading mastitis and other cattle diseases. Certain human diseases such as diptheria, typhoid, and scarlet fever, which have sometimes been labeled as "milk-borne" may actually have been "fly-borne" from sewage or other sources of contamination—introduced into the milk supply by the house fly. Pasteurization has largely eliminated this public health hazard, except in cases where raw milk is consumed.

The reproduction potential of the house fly is terrifying to contemplate. In her short life span, each female lays from three to four egg masses of from 130 to 140 eggs per mass. Around dairies these eggs are deposited in manure or other filth. From egg to adult takes about 15-19 days. A classic example of the effect of this cycle is the story of a pair of flies and their offspring breeding at a normal rate for four summer months. It has been estimated if every member of that one family survived, they would cover the earth with a blanket of flies 47 feet in depth. Fortunately there is a high percentage of mortality between egg and adult stages.

Control Measures

Sanitation and cleaning up breeding places is the keynote in house fly control. Unless the breeding rate can be held down, flies can be produced faster than any insecticide may be expected to kill them. One shovelful

(*Please turn to page 691*)

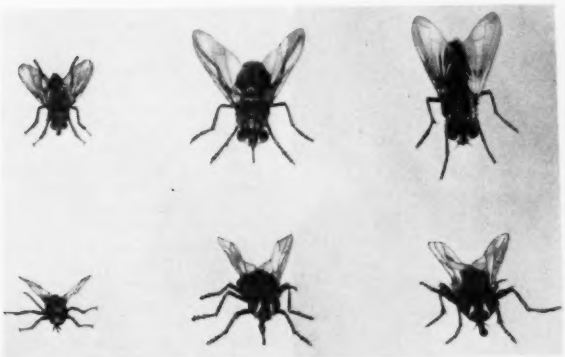

Here's an aid to recognition of the dairyman's three major enemies in the fly family. Both top and head-on views, left to right, show the horn fly, the stable fly and the house fly. Note the biting and sucking mouth parts of the horn and stable flies. In contrast, not the spongy, "lapping" mouth part of the house fly—a spreader of filth and a serious sanitation menace around barns and milk houses.

Past and Present Members of the Executive Committee

James M. McDonald
New York

James M. McDonald

EXECUTIVE COMMITTEE 1941-

J. M. MCDONALD, Cortland, N. Y., was elected to the Executive Committee in May, 1941. Mr. McDonald has been actively associated with Guernseys at his farm, known as McDonald Farms, since 1933. He purchased his original farm of 200 acres in the fall of 1925 and started with Guernseys in the fall of 1927 by buying two carloads of grades in Wisconsin. These he bred to purebred bulls and the herd was maintained as a commercial milk producing herd.

His interest in purebreds really started in the spring of 1933 when he decided to start a new herd. That fall he purchased his first animals for this herd at the Hilltop-Rockingham Sale. The farm has grown from the 200 acres to about 1,700 acres, and the herd to about 500 head. The object constantly in view has been to breed a productive Guernsey cow with the correct physical characteristic to live long and produce and reproduce effectively.

Mr. McDonald came to the Executive Committee after fruitful years in his association with large mercantile business interests, which has made his counsel and advice on the finance committee of great value to the Club.

George M. Newlin

EXECUTIVE COMMITTEE 1942-1948

GEORGE M. NEWLIN, Princeton, N. J., was elected as a member of the Executive Committee in 1942 and served until 1948. During his term of six years he only missed one meeting. He started his farming career on a Kansas farm, where his father developed a Guernsey herd in 1912. Hence, Mr. Newlin has been with Guernseys practically all his life.

His abilities were such that F. J. Rueping induced him to take over the management of his Corium Farm in 1923, where Mr. Newlin became a partner for a number of years. The herd was dispersed in 1936, following which Mr. Sorensen of Cesor Farm secured Mr. Newlin to assemble and develop a herd there. After building a good herd, both for production and type, the fascination of improving farm equipment was so strong that during the following few years he devoted most of his time to that field. However, in the fall of 1948 he went to Woodacres Farm, owned by Atherton W. Hobler, Princeton, N. J., as manager, where he still is at the present time.

George M. Newlin
New Jersey

Mr. Newlin is a nationally recognized judge of dairy cattle and has officiated at the National and many other shows. He served on the Type Committee, the A. R. Committee, the Research Committee, and also represented the Club in the Purebred Dairy Cattle Association.

George W. Emde

EXECUTIVE COMMITTEE 1944-

George W. Emde
California

GEORGE W. EMDE, owner of Happyholme Farm, Lodi, Calif., was one of the youngest men to be elected to the Executive Committee. Besides his Guernsey herd, he has other extensive agricultural interests including general farming, beef cattle, and sheep.

His entrance into the Guernsey business was made when he graduated from California State Agricultural College in 1927, at which time his father gave him a purebred heifer. Within a year or two he purchased his first carload of purebreds from the Pacific Northwest and followed it with later acquisitions. In 1936 he bought the entire Escalon herd, that had been established by the late A. B. Humphrey of Escalon, Calif.

At one time his purebred Guernsey

herd reached a total of 400 head. However, for the past several years he has held invitational and reduction sales, and at the present time has a fine herd of over 200 head.

George Emde has always been most active and energetic in his agricultural operations, and assumes his responsibilities seriously. He is a farmer in the complete sense that he has no other interests. He was president of the California Guernsey Cattle Club, and has been tremendously interested in developing the breed on the Pacific Coast.

Robert F. Loree

EXECUTIVE COMMITTEE 1944-
PRESIDENT 1948-

ROBERT F. LOREE, Afton Farm, Florham Park, N. J., president of The American Guernsey Cattle Club, was elected a member of the Executive Committee in 1944 and President in 1948. Following his graduation from Yale, he entered the banking business. He was first employed by The Farmers' Loan and Trust Company and later entered the services of The Guaranty Trust Company of New York. He served that concern both here and abroad, retiring as vice-president in 1947. His banking and commercial affiliations are too numerous to mention.

Mr. Loree is president, treasurer and director of Florham Park Dairies, Inc., distributor of GOLDEN GUERNSEY milk for a number of producers. He has been president of the New Jersey G. B. A. and a trustee for many years.

Mr. Loree served on the Herd Register Committee from 1944 through 1947. He was on the Constitution and Bylaws Committee from 1944 through 1947, and was chairman of that committee in 1947. He also served on the Finance Committee in 1947.

Robert F. Loree
New Jersey

He is chairman of the National Foreign Trade Council. A few years ago he received the Robert Dollar Award in recognition of his outstanding work in the interests of foreign trade.

His national and international banking affiliations have made his services invaluable to The American Guernsey Cattle Club.

Kent B. Hayes
Oklahoma

Kent B. Hayes

EXECUTIVE COMMITTEE 1944-
VICE-PRESIDENT 1946-

KENT B. HAYES, Oklahoma City, Okla., was elected to the Executive Committee in 1944 and has been first vice-president since 1946. He also served as a member of the GOLDEN GUERNSEY Advisory Council from 1943-1945.

Mr. Hayes took over the herd at Meadow Lodge Farm after the death of his father, the late Judge S. W. Hayes. He knew very little of the actual breeding history of the herd, but when it became necessary to learn something of Guernsey breeding he started in his usual efficient manner. Today the Meadow Lodge herd is well-known throughout America. He has been very enthusiastic over his Guernseys and finds fascination in carrying on the work his father started.

Kent Hayes was born in the old Indian Territory and has lived in Oklahoma his entire life. However, he traveled to Hanover, N. H., where he graduated from Dartmouth College. After graduation, he started work in the First National Bank of Oklahoma City, where he is now vice-president, and has made banking a lifetime position.

He has served as chairman of the GOLDEN GUERNSEY Committee and of the Executive Committee, and has been a member of the Type Committee and the Herd Register Committee.

Gavin W. McKerrow

EXECUTIVE COMMITTEE 1944-

GAVIN W. MCKERROW, born and having always lived on the McKerrow Farm in Pewaukee, Wis., was elected to the Executive Committee in 1944. Mr. McKerrow's Guernsey organization activities date back to about 1914 when he was elected secretary of the Waukesha County G. B. A. He served continuously as secretary and as director until 1943. In 1921, the Guernsey Milk Producers Cooperative was formed and Mr. McKerrow was elected president. In 1927 he became secretary-treasurer of the Wisconsin G. B. A. and is still active in that organization. The GOLDEN GUERNSEY Dairy Cooperative was organized in 1926, and Mr. McKerrow was president and manager. He was the first chairman of the GOLDEN GUERNSEY Advisory Council from 1937 until 1946, and is a charter member of that body.

Besides his activities in Guernsey affairs and milk work, he has been president of the American Oxford Sheep Association and of the American Shropshire Record Association. He has also been a member of the Board of Wisconsin Wool Growers Cooperative, president of the Waukesha County Farm Bureau, director of the Wisconsin Council of Agriculture and in 1935 was recognized as a Master Farmer.

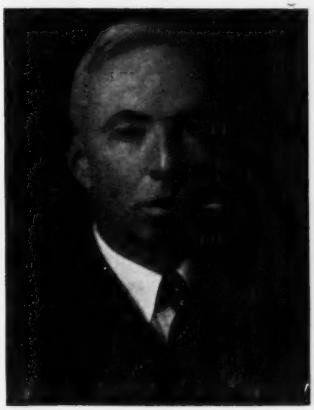

Gavin W. McKerrow
Wisconsin

He has long been a champion for the yellow color of Guernsey milk, and has been instrumental in finding a satisfactory colorimeter. The cooperative which he manages has paid color premiums to their GOLDEN GUERNSEY producers for a long time.

American Royal Dairy Show

THE first spring show was the American Royal Dairy Show held at Kansas City, Mo., that this year brought out 124 entries with plenty of competition in all the classes.

The grand championship for bulls was won by William H. and Bonnie Bates, Carthage, Mo., on the junior champion, Ideal's Susie's J. T. The senior and reserve grand champion bull, shown by Kent B. Hayes, Oklahoma City, Okla., was Meadow Lodge King Loyal. In the female classes, Meadow Lodge Klow, also shown by Kent B. Hayes, secured the senior and grand championship, and Sunnyacres Bubbles, shown by Jack Harrington, Republic, Mo., was awarded the junior championship.

The heifer calf and junior yearling classes were the largest, with 20 shown in each class. The blue ribbons were distributed among 10 breeders, with Meadow Lodge Farms, owned by Kent B. Hayes, securing six, Helen C. Oven, Enid, Okla., and Estate W. G. Ransom, Homewood, Kans., three each.

There are several variations in the classifications at the Royal, one being a class for three generations established for the placing of quality and transmitting ability on three animals for three generations. The aged cow class is also divided into a dry cow production class as well as a mature cow class.

A feature which has made the show is the district herds, made up of eight head from at least three different exhibitors. This year there were eight districts exhibiting with Missouri showing four districts, and Oklahoma and Kansas two each. In all, 50 head were shown. The champions were shown in the open classes as well as in the district herd classes. The herds are shown for placings by states and then for championship over all. The Kaw Valley District won first place for Kansas, District No. 5 for Missouri and Northwest District for Oklahoma. In the championship class, Northwest Oklahoma was first, Kaw Valley, Kansas, second, and Missouri No. 5 was third.

Delbert H. Kingston, superintendent of the Livestock Division, Curtiss Candy Company, Cary, Ill., was the judge.

Intercollegiate Judging Contest

THE Intercollegiate Dairy Cattle Judging Contest was held on May 5 at the American Royal Dairy Show. Eleven teams took part in the contest and Iowa State was the winner with a score of 3,108. The University of Missouri scored 3,075, University of Kentucky 3,047, and University of Nebraska 3,036. Members of the Iowa State team were Homer Hansen, Richard Lomen, Leslie Mayhews and Glen Schmidt. The second ranking team, Missouri, was the high team in judging Guernseys and consisting of Lawrence Pressley, Donald Burk, Robert Marshal, and Jack Greer. Honors for high judge in Guernseys were divided between Robert Marshal of the Missouri team and Glen Schmidt of the Iowa team, who tied with a rating of 144. Mr. Marshal was the high individual in all judging, while Glen Schmidt was second.

Suitable prizes were awarded to the teams and individuals. The rating of teams in the judging of Guernseys was as follows: Missouri, Texas Tech, Colorado, Iowa State, Arkansas, Oklahoma, Kentucky, Nebraska, Kansas, Mississippi and South Dakota.

The judging breakfast was arranged by The American Guernsey Cattle Club with Tim Main, field representative, in charge.

Following is a list of awards:

JUNIOR AND GRAND CHAMPION BULL
Ideal Susie's J. T., William H. and Bonnie Bates, Carthage, Mo.

SENIOR AND RESERVE GRAND CHAMPION BULL
Meadow Lodge King Loyal, Kent B. Hayes, Oklahoma City, Okla.

RESERVE SENIOR CHAMPION BULL
Oven Topsy's Radium, I. J. Poindexter, Pondcreek, Okla., and Helen C. Oven, Enid, Okla.

RESERVE JUNIOR CHAMPION BULL
Oven's Jubilee's Tom, Helen C. Oven.

SENIOR AND GRAND CHAMPION FEMALE
Meadow Lodge Klow, Kent B. Hayes.

(*Please turn to page 696*)

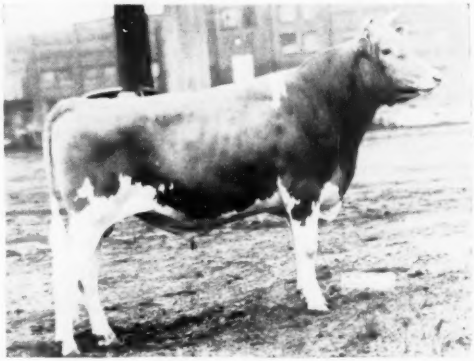

Ideal Susie's J. T., junior and grand champion bull, owned by William H. and Bonnie Bates, Carthage, Mo.

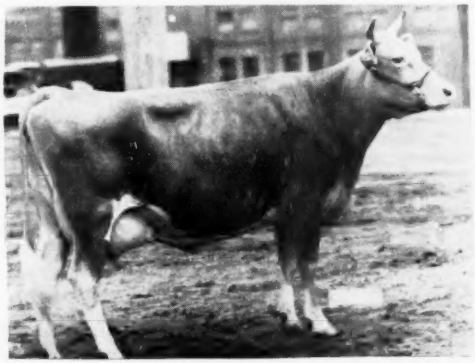

Meadow Lodge Klow, senior and grand champion female, owned by Kent B. Hayes, Oklahoma City, Okla.

Changes Among the Leaders

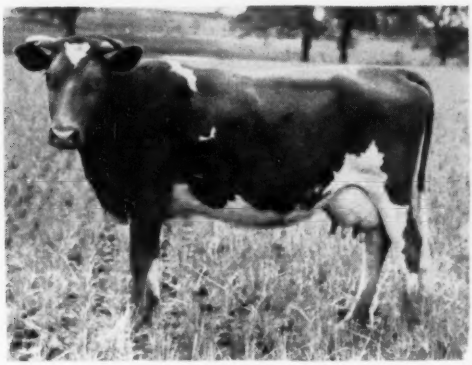

Boehle's Prince's Fanny
15765—919—Sr4—HIR—365—2x
Classified D 1950, VG 1952.

Boehle's Prince's Fanny
999531, Reentry 36542

1st Sr4—HIR—365—2x

A NEW National record has been made by Boehle's Prince's Fanny when she produced 15765 lbs. of milk and 919 lbs. of fat, Sr4—HIR—365—2x. This is the second time that "Fanny" has made a class leading record and she is still in ninth place with 12738 lbs. of milk and 746 lbs. of fat, Jr3—HIR—2x. She also has a record of 10948—598—Jr2—HIR—2x. This new National record cow was bred and is owned by W. O. Boehle, Lawrence, Kan.

The sire of the new National leader is Quail Roost Lucky Prince, a double Maxim of Burkeville, as he was sired by Quail Roost Lucky Strike and out of Maxim's Francine. Lucky Prince's dam was Quail Roost Patient Tiny, by Maxim of Burkeville and out of Quail Roost Maxim's Christine. Quail Roost Lucky Prince has 11 A. R. daughters, one over 900, one over 800, one over 700, two over 600 and five over 500 lbs. of fat. Quail Roost Lucky Strike is a well-known bull with 36 P. R. sons and 51 A. R. daughters ranging from one over 900, five over 800, eight over 700, two over 600, and 37 over 500 lbs. of fat. He is the sire of Quail Roost Lucky Paragon, that made 16398—917—5yrs—365—3x, and also Quail Roost Lucky Hilda, 15801—853—6yrs—365—3x.

Quail Roost Patient Tiny, the paternal granddam of "Fanny," had an A. R. record of 9599—524—G—3x and produced a daughter, Quail Roost Royal Primrose, that made 15515—817—5yrs—365—3x, classified VG '48, '49.

On the dam's side, Springdale Faithful, D '50, now holds fourth place among the class leaders with 16616—944—10yrs—HIR—2x, and "Fanny" makes her second A. R. daughter, as Boehle's Damsel's Maxine has two records, one of 11682—668—7yrs—HIR—2x. "Faithful" is by Springdale Golden May King, with one P. R. son and nine A. R. daughters, and out of Springdale Fantana, that made 13405—700—AA.

Sire: Quail Roost Lucky Prince 351515.
Dam: Springdale Faithful 647462.
Breeder: W. O. Boehle, Lawrence, Kans.
Owner: W. O. Boehle, Lawrence, Kans.
Born: Sept. 24, 1946. Calved: April 12, 1951.

Supervised by Kansas State College, Manhattan, Kans.
2 Milkings Daily. Total Milkings: 730.
Began Test: April 15, 1951. Finished: April 13, 1952

	Milk	Butter Fat		Days on Test
Record:	15765	5.8	919	365

Cedarcroft Master's Jeanette
1150404, A. R. 124796

2nd Sr2—305C—2x

CEDARCROFT MASTER'S JEANETTE, bred and owned by Cecil White, Cedarcroft Farm, Mount Vernon, Wash., just calved to qualify her for a second place, Sr2—305C—2x, class leader, making 11656 lbs. of milk and 690 lbs. of fat to become the second daughter of Flying Horse Master's Don to make a class leading record. Jeanette's class leading sister is Cedarcroft Bonita, that made 10551—638—Sr2—305C—2x.

When one looks at the pedigree of "Jeanette" one is not surprised that she is a great producer, being sired by Flying Horse Master's Don, with 25 A. R. daughters, one with a record over 700 lbs. of fat, eight with records over 600 lbs. of fat and 18 over 500 lbs. of fat. "Don" is by Flying Horse Bandmaster and out of the National record cow, Flying Horse Royal Rose, VG '48, with 22558—1154—5yrs—365C—3x, she out of Flying Horse Rose, GP '48, with 16640—906—AA. He is now being used by Roger Jessup, Glendale, Calif.

On the dam's side we find even more indications of production. Jeanette's dam, Cedarcroft Jessie, finished with 16197—829—6yrs—305C—2x to become fourth among the class leaders. Her sire was Western Glow May's Royal, with 10 P. R. sons and 38 A. R. daughters, many producing well over 500 and 600 lbs. fat in 305 days. "Royal" is out of the class leader, Western Glow Noble May, with 15045—734—Sr3—305C—2x, and she in turn is out of another class leader,

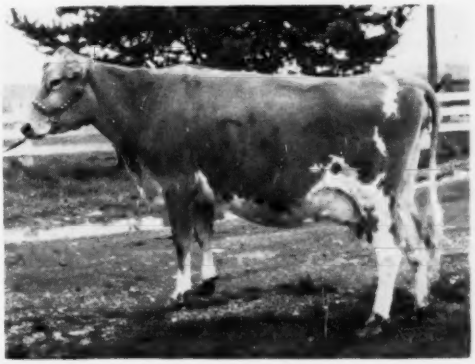

Cedarcroft Master's Jeanette
11656—690—Sr2—305C—2x

Western Glow Mayflower, with 12794—650—Sr2—305C—2x.

Jeanette's maternal granddam, Cedarcroft Judy, made 11221—523—Jr4—HIR—2x, and has a full sister, Peanut's Della, with 12148—586—6yrs—HIR—2x. "Judy" was by Lad's Ensign of Middale, another bull which proved very good in the Cecil White herd. Consequently, Jeanette has much of the blood of three outstanding sires for both production and type.

Few class leading cows have more class leading records in their background than "Jeanette." There are 11 records that have been published in the class leader pages. On the sire's side there are eight records, and on the dam's side there are three records.

The White's live in the fertile Skagit Valley in northern Washington noted for its many high producing Guernseys. Last year Mr. White finished a herd average in D. H. I. A. of 541 pounds of fat, and the year before their herd average was 528 pounds of fat. Their cows receive all the good pasture they want in summer and in winter the roughage consists of peavine silage and alfalfa hay.

"Jeanette" has two full brothers and one full sister. One of the full brothers is being used by Dr. Lowell Little, Fort Collins, Colo., and the other by Lloyd Jennings, Mount Vernon, Wash. The full sister is on test in the White herd as a junior two and looks like a very promising cow for both production and type.

Sire: Flying Horse Master's Don 359246.
Dam: Cedarcroft Jessie 814860.
Breeders: Cecil White, Mount Vernon, Wash.
Owner: Cecil White, Mount Vernon, Wash.
Born: Sept. 20, 1948. Calved: April 7, 1951.
Served: June 23, 1951. Calved: April 17, 1952.
Supervised by State College of Washington, Pullman, Wash.
Carried calf 230 days during test.
2 milkings daily—Total milkings 610.

1951	Milk Lbs.	Butter Fat %	Butter Fat Lbs.
April 10	1005.6	5.04	50.68
May	1607.1	5.04	81.00
June	1421.2	5.65	80.30
July	1293.0	6.11	79.00
Aug.	1214.8	5.22	63.41
Sept.	1039.2	6.35	65.99
Oct.	1101.7	6.30	69.41
Nov.	980.7	6.65	65.22
Dec.	913.6	6.45	58.93
Jan. 1952	869.7	7.12	61.92
Feb. 8	209.4	6.79	14.22
Total	11656	5.92	690

Rycklaver Estelle 961006, Reentry 99313

6th 7yrs—305C—3x

For the third time in three different herds, Rycklaver Estelle has made a class leading record. As a seven-year-old, 305C—3x, "Estelle" has produced 19043 lbs. of milk and 864 lbs. of fat.

This new class leader has had an eventful career being bred by Boyd Fullerton, New Brunswick, N. J., where she made her first class leading record, that is now in fifth place, of 15480—750—Sr2—HIR—3x. In 1946

Rycklaver Estelle
19043—864—7yrs—305C—3x
Classified GP 1948

"Estelle" was sold in the New Jersey State Sale for $1,025 to Mr. and Mrs. Wm. R. German, Monkton, Md., and while in their herd made a National record, as a four-year-old, 305C, of 18213—907—2x. She came back as a five-year-old and joined the 20,000-lb. class with 20910—998—365C—3x, and again as a six-year-old she produced 16935—788—365C—3x, and started her seven-year-old record. Last year the herd was dispersed and "Estelle" was sold for $1,810 to E. M. Johnson, Lewisburg, W. Va., and Mr. Johnson has the credit of finishing the new record which places her in sixth position among the class leaders. Her five records, beginning as a two-year-old and ending at seven years of age, total 90,581 lbs. of milk and 4,307 lbs. of fat.

"Estelle" has a sister, Rycklaver Snowball, that in four records has produced 55,865 lbs. of milk and 2,849 lbs. of fat. Her dam, Rycklaver Stardust, D '49, in seven records, all in HIR, produced 78,546 lbs. of milk and 3,361 lbs. of fat. "Stardust" has a sister, Rycklaver Belle, that in four records, all but one in 365C and the last one made at 11 years of age, has produced 58,755 lbs. of milk and 2,689 lbs. of fat.

Rycklaver Estelle is sired by Fairlawn Golden Maxim, that has 33 A. R. daughters, he by Quail Roost Rose Maxim, with 30 P. R. sons, and 103 A. R. daughters, 68 of which produced over 500 lbs. of fat. One of them, Fairlawn Maxim's Happy Girl, has a class leader record of 18679—1016—5yrs—365C—3x. Quail Roost Rose Maxim was by Maxim of Burkeville, and out of Quail Roost Maxim's May Rose, also a class leader. The dam of Fairlawn Golden Maxim was Glenburnie Gold Coin, that had seven A. R. records, she by Coker Rose Gold King and out of Glenburnie Golden 3d that was also an excellent producer.

On the dam's side, Rycklaver Stardust was by Sunnybrook Sunstar and out of Chestnut Ridge Dairy Secret, that is by Franchester Sailor, with four P. R. sons and 27 A. R. daughters, and out of Chestnut Ridge Iona Dairymaid.

Sire: Fairlawn Golden Maxim 288569
Dam: Rycklaver Stardust 686468.
Breeder: Boyd Fullerton, New Brunswick, N. J.
Owner: E. M. Johnson, Lewisburg, W. Va.
Born: Sept. 14, 1943. Calved: April 11, 1951.
Served: August 21, 1951. Calved: April 26, 1952.
Supervised by University of West Virginia, Morgantown, W. Va.
Carried calf 178 days during test.
3 milkings daily—Total milkings 915.

1951	Milk Lbs.	Butter Fat %	Butter Fat Lbs.
April 17	951.0	4.64	45.05
May	2443.9	4.64	113.40
June	2205.3	4.00	88.21
July	2224.2	4.23	94.08
Aug.	2191.9	4.14	90.74
Sept.	1912.9	4.34	83.02
Oct.	1896.4	4.77	90.46
Nov.	1621.6	4.99	80.92
Dec.	1530.4	5.03	76.98
Jan. 1952	1384.1	4.97	68.79
Feb. 15	661.6	4.97	32.88
Total	19043	4.54	864

Sunny Valley Verona 804408, Reentry 21994

7th 7yrs—HIR—365—3x

Sunny Valley Verona is the second cow at Sunny Valley Farm, New Milford, Conn., that is owned by George D. Pratt, Jr., and managed by William Roberts, to make a class leading record in 1952. "Verona" has four other HIR records to date which gives her, with other records, a lifetime production of 73,240 lbs. of milk and 3,674 lbs. of fat. In her present class leading lactation, as a seven-year-old, HIR, 3x, she produced 18039 lbs. of milk and 942 lbs. of fat to place her in seventh position. According to Mr. Roberts, "Verona" freshened on April 11, 1951,

for her last lactation, and by the middle of May was milking better than 91 lbs. a day. Right at the peak of her record she was taken sick, which caused quite a drop in production.

She is sired by Sunny Valley's Count, that has one P. R. son and 11 A. R. daughters. He is a son of Coronation Patriot, with 10 P. R. sons and 24 A. R. daughters, and in turn is by Green Meadow Coronation Prince, the sire of the class leader, Coronation Melba. "Count" is out of Crescent May Sequel, 16394 lbs. of milk and 956 lbs. of fat, and has three other records from 699 lbs. of fat to 956 lbs. of fat.

"Verona" was due to freshen on June 6 to the service of Count's Favor, a son of "Count" and out of Sunny Valley's Favorite, winner of this year's Liebers Trophy, with a lifetime production of 142,643 lbs. of milk and 6,424 lbs. of fat.

The dam of the new class leader, Sunny Valley Veronica, has four HIR records, and is the dam of two A. R. daughters and has Sunny Valley breeding for three generations.

Two sons of "Verona" are in active service on the farm at the present time. One is sired by Coronation Patriot, and the other by Fairlawn Actor's Archer, a son of Fairlawn Peerless Actor and Fairlawn K. Idaho, 15842 lbs. of milk and 852 lbs. of fat, Sr4, Excellent 1949 and 1950.

Frank Volinski milked and fed the new class leader throughout her entire lactation.

Sire: Sunny Valley's Count 324114.
Dam: Sunny Valley Veronica 559286.
Breeder: George D. Pratt, Jr., New Milford, Conn.
Owner: George D. Pratt, Jr., New Milford, Conn.
Born: July 22, 1943. Calved: April 11, 1951.
Supervised by University of Connecticut, Storrs, Conn.
3 Milkings Daily. Total Milkings: 1095.
Began Test: April 14, 1951. Finished: April 12, 1952

	Milk	Butter Fat		Days on Test
Record:	18039	5.2	942	365

Mulhocaway Queen Fawnette 1166642, A. R. 124937

8th Jr2—305C—3x

Classified D 1951

L. B. Wescott, Mulhocaway Farm, Clinton, N. J., is the breeder and owner of the new class leader in eighth place as a Sr2—305C—3x, Mulhocaway Queen Fawnette. "Fawnette" produced 12105 lbs. of milk and 648 lbs. of fat. She is strong in Butterfat breeding, as both her paternal and maternal sires were line-bred Butterfats going back to Hilltop Butterfat.

"Fawnette" was sired by Yellow Creek Meadow King and makes his second daughter to become a class leader, as Yellow Creek King's Bea held two class leading records of 13403—755—Sr3—305C—2x, and 14075—812—5yrs—305C—2x. "Meadow King" has nine P. R. sons and 38 A. R. daughters, and is by Hilltop Butterfat Heartsease and out of Queen's Nora of Maple Row, VG '48, with a record of 14165—717—A—3x. "Nora" was sired by Ultra Prince of the Ridge, that had six P. R. sons and 30 A. R. daughters, and out of Pride's Queen of Maple, Row, with a record of 12530—700—A—3x.

Fawnette's dam is Aldrich Farm Fawn, VG '47, '48, that had five A. R. records, the highest of 16460—733—10yrs—305C—2x. She was by Hilltop Butterfat Master, that had 17 A. R. daughters, by Hilltop Butterfat and out of Hilltop Butterfat Maid, with a class leading record of 11848—614—Sr2—305C—2x, and a mature record of 15963—830—A—1082.

The maternal granddam of "Fawnette" was Deershorn Silver Glory, that has four official records in the H. I. Division and was by Lynbrook Silver Cloud, that has five P. R. sons and 17 A. R. daughters, and out of Glory of Rocklawn.

Sire: Yellow Creek Meadow King 275036.
Dam: Aldrich Farm Fawn 536433.
Breeder: L. B. Wescott, Clinton, N. J.
Owner: L. B. Wescott, Clinton, N. J.
Born: Dec. 20, 1948. Calved: April 14, 1951.
Served: July 23, 1951. Calved: April 20, 1952.
Supervised by New Jersey State College, New Brunswick, N. J.
Carried calf 211 days during test.
3 milkings daily—Total milkings 915.

1951	Milk Lbs.	Butter Fat %	Butter Fat Lbs.
April 21	386.5	5.23	20.21
May	1494.9	5.23	78.18
June	1478.6	4.95	73.19
July	1400.2	5.43	76.03
Aug.	1294.6	4.88	63.18
Sept.	1228.4	5.41	66.46
Oct.	1202.3	4.86	58.43
Nov.	1095.9	5.57	61.04
Dec.	1063.3	5.97	63.48
Jan. 1952	912.8	5.92	54.04
Feb. 19	547.5	6.31	34.55
Total	12105	5.35	648

William M. Armstrong

Guernsey breeders were shocked to learn of the sudden death on May 25 in a Salt Lake City hospital of William Melbourne Armstrong, at the age of 44 years. While Mr. Armstrong was not a Guernsey breeder he was the son-in-law of Herbert A. Snow, owner of Snow Summit Ranch, Park City, Utah. Mr. Armstrong was gradually taking over many of Mr. Snow's activities and was general manager of the Salt Lake-Garfield and Western Railroad, and of Saltair Beach Company. He attended many sales and meetings of the Intermountain area with Mr. Snow and had a large group of friends. He leaves his wife, Heloise, and three children, Melbourne aged 15, Ann, 12, and Herbert nine.

Fitzpatrick Marries

Mrs. Patie B. Bowen announces the marriage of her daughter, Lula Price, to Walter Winston Fitzpatrick. The wedding took place on June 4 at Rougemont, N. C. Mr. and Mrs. Fitzpatrick will be at home at Quail Roost Farms, Rougemont.

Organize Warren County

By F. L. Fulton

A group of interested Guernsey breeders in Warren County, Pa., met at the home of Hubert Johnson on May 21, to determine whether there is interest enough to form a Guernsey Breeders' Association. After considerable discussion, the association was formed with the election of the following directors: Lynn Burgett and Robert Meabon for a period of one year; Charles Camp and James Locey for a period of two years, and Robert Scott and Hubert Johnson for a period of three years. The directors met and voted the following executive committee for the coming year: Hubert Johnson, president; Robert Scott, vice-president, and James Locey, secretary-treasurer.

With 16 paid-up members at this first meeting and the promise of several others who were unable to attend, this association should be a successful one.

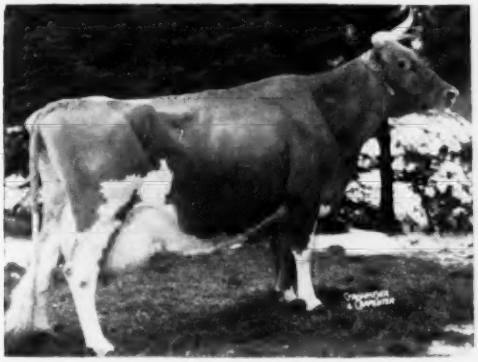

Sunny Valley Verona
18039—942—7yrs—HIR—365—3x

WE ARE USING A SON OF CHARLOTTA
HERE IS ONE FOR YOU

Himself Born 10-28-51 . . .

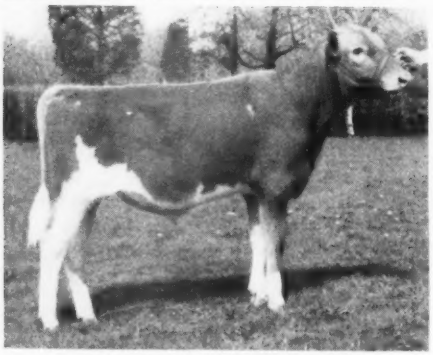

WOODACRES SUPREME DUKE
He'll show with the best.

Dam . . .

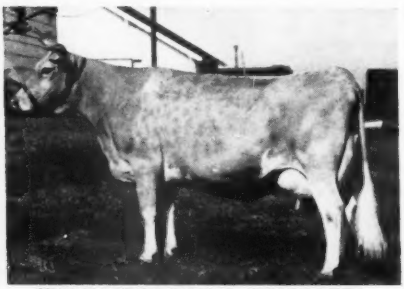

WOODACRES ROYAL CHARLOTTA
Classified VG '47 '50
1 A. R. Daughter; 3 P. R. Sons.
12726—602—Sr3—365
15455—743—5yrs—365C
17887—852—7yrs—365

Sire's Dam . . .

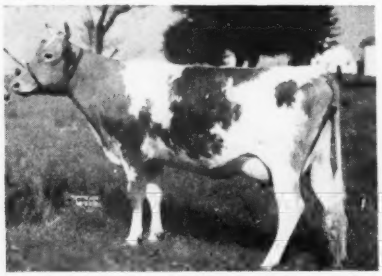

WOODACRES SUPREME PHELANOR
Classified VG '50
17211—836—5yrs—365C
16407—823—7yrs—365C (pending)

Proved Type and Production
15 Nearest Dams Average
15674—778

FOR OUR money Woodacres Royal Charlotta is one of the best cows it has been our privilege to breed and one we selected to be the dam of one of our herd sires. Today at nearly 11 years old she could well pass for a 6 or 7-year-old cow no matter how you look at her. That's one of the reasons why we are using her son, Woodacres Royal Heritage, that was Grand Champion Bull at the New Jersey State Fair this past year and whose daughters are attracting so much attention. The other reason is her excellent breeding.

HER GRANDSIRE is Imp. Financier of Myrtle Place, paternal sire of Douglaston Lady Augusta, Douglaston Prince Royal, etc. Her maternal great granddam was Imp. Charmeuse of Ponchez, 19158—1057—A, she a paternal sister to "Imp. Financier."

THE SIRE of the calf offered is Woodacres Royal Supreme, he by Langwater His Honor and out of Woodacres Supreme Phelanor that classified Very Good '50 and with two records of over 800 pounds made on three quarters, she by McDonald Farms Supreme King, out of Woodacres Phelanor, sold for $11,000. "Supreme Phelanor" is also the dam of Woodacres Royal Prince, herd sire at Tarbell Farms (we have 10 outstanding daughters by this bull in our herd), also the dam of Woodacres Count Heritage at C. Allen Patrick's. "Royal Supreme" is being used extensively in our herd. We now have about 20 daughters.

LAST YEAR "Charlotta's" calf, by Langwater His Honor, was sold to J. D. Beresford, in Michigan, and was 1st prize Jr. Yearling at the Michigan State Fair, 1951. Yes, this calf is a top one in every respect. We are confident he'll breed the kind that produce and that you'll want to show.

Once to her Sire; Once to her Sire's Sire . . .

DOUGLASTON LADY AUGUSTA
4 Excellent Daughters, 1 VG; 3 P. R. Sons.

WOODACRES *Royal Guernseys*

BOX 669, PRINCETON, N. J.

FEDERAL ACCREDITED HERD NO. 526351
•
N. J. ABORTION-FREE HERD NO. 424

ATHERTON W. HOBLER, OWNER • GEO. M. NEWLIN, MGR. • A. M. GOEDECKE, HERDSMAN • TEL. HOPEWELL, N. J. 361

Fly Control . . .

(*Continued from page 683*)

of manure left undisturbed in favorable weather for two weeks will serve as breeding grounds for a thousand flies.

Spraying of barns with one of the approved insecticides should be done in a thorough manner, using the full recommended amount of chemical in the spray tank. Only in the case of the house fly has a measure of resistance to insecticides been reported in certain areas. Exposure of past generations of flies to insecticide applications which were not strong enough to kill the insects is believed partially responsible.

Horn Fly

About half the size of a house fly, these blood-sucking pests hover over the backs of cattle, especially when the animals are on pasture. They crawl down among the hairs of the coat to reach the skin in order to feed, and, unlike the stable fly, they do not leave their host between meals. Often when not feeding they rest on the heads of the cattle, sometimes in such numbers that they form black rings around the bases of the horns. It is from this habit they get their name.

These particular flies, of all the pests, are probably most responsible for lost summer milk production. They keep cattle irritated, their tails switching and heads tossing, with resultant loss of feeding time on pasture. USDA estimates place the loss of milk during horn fly season at from five to 20 per cent. This would depend on the extent of fly infestation. Supplemental barn feeding might be necessary to compensate for lost grazing time.

In laying eggs, female horn flies seem to prefer freshly passed dung. They dart from the animal and deposit a few eggs on the dung, then back to the cow. Droppings are said to lose their attraction for egg-laying flies within two or three minutes after being passed. In the fall, frosts kill off adults and drive immature stages into hibernation in the dung. In April or May adult flies begin to appear and their numbers increase rapidly.

Control Measures

Since the horn fly spends its entire time on the animal, control can only be effected by treating the herd with an approved insecticide. Use of a product which has been tested and

Daisy Cattle Markers

Solid brass tags and brass-plated chain.
No. 21—FOR NECK. Adjustable. Tags numbered both sides. $13.25 per dozen.
No. 17—FOR HORNS. Adjustable. $9.20 per dozen.
No. 38—DOUBLE PLATE NECK CHAIN. Upper portion strap, lower portion chain. $14.50 per dozen.
Write for catalog. Sample mailed for $1.00.
GOLDEN ARROW FARMS
Dept. 7 Box 7 Huntington, Indiana

STOP *Nutritional* CALF SCOURS
RAISE HEALTHIER MORE PROFITABLE CALVES
DR. LEGEAR'S CALF VITAMINS
SOLD EVERYWHERE
DR. LEGEAR MEDICINE CO., ST. LOUIS 16, MO.

Says M. E. Masters, Manager Wey Acres Guernsey Farm

MARLOW MILKER GETS THE LAST MILK FROM COWS FOR HIGH TESTS EVERY MONTH

"It gets the last milk out of these cows, which means that we have a higher month-after-month test. Our milk production has not only increased but has shown much more day-to-day uniformity with the Marlow."

Shown at right is Wey Acres Levity Kaytee, Wisconsin State Leader, 13,385 lb. milk, 734 lb. fat in 305 days as a senior 4-year-old. Wey Acres Sherry cow topped Midwest Guernsey Sale at $11,500; later was grand champion, Michigan and Ohio State Fairs; 1st prize cow, Royal Winter Fair, Canada.

MARLOW PAYS FOR ITSELF

Mr. Masters adds, "It will probably be difficult for a lot of people to believe, but the increase in milk production will pay for the Marlow in a short time. After a year's experience with Marlow Milkers in 1 barn, we switched to Marlow exclusively in our other 3 barns."

Prove for Yourself

Read the unsolicited statements of outstanding breeders and dairymen—send for your FREE copy of "They Didn't Believe It".

MONEY-BACK GUARANTEE

From all over the U.S.A. leading breeders and dairymen find that Marlow Milkers ELIMINATE THE MAJOR CAUSE OF MASTITIS.

J. C. Marlow Milking Machine Co.
Box G Mankato, Minn.
Send FREE copy of "They Didn't Believe It", and details of Money-Back Guarantee and Easy Payment Plan.
Name_____
Address_____

THE MARLOW IS NOT JUST ANOTHER MILKER—IT'S DIFFERENT!

MADE TO MEASURE
WESTON STA-PUT KOW KOVERS
are the last word in style, fit, color, quality and PRICE.
Send postcard for new folder and price list.
WESTON MFG. & SUPPLY CO. 1983 SPEER · DENVER

MORE PROFIT FROM CORN AND SMALL GRAINS

- Harvest Independent of Weather!
- Dry Out and Store Without Loss!
- Preserve Food Values!

WITH THE PEIRSON-MOORE

ALL-PURPOSE FARM DRIER

You can handle corn and small grains with peak efficiency and large savings by using a P-M All-Purpose Drier on your farm. Yields per acre are higher because field losses are negligible. New late-maturing hybrids with greater production can be used successfully . . . and fields are clear early for safe planting of cover crops.

Farmers say: "The Peirson-Moore Drier pays for itself in one season."

Your existing farm buildings can be inexpensively adapted for drying of corn, small grain, hay and other crops. P-M Driers are made in large and small sizes, and are easy and economical to operate.

WRITE FOR FREE BOOKLET

PEIRSON-MOORE Lexington - - Kentucky

All-Purpose FARM DRIERS

Specialized Service For Farm Owners

SURVEYS-CONSULTATION-MANAGEMENT-BOOKKEEPING-LIVESTOCK SALES

We offer a confidential helpful service based on many years of farming and livestock experience in over 20 states.

Full information upon request. Ask for folder.

BURLINGAME, FIELD, PIERCE & BROWNE, INC.
158 MAIN STREET, PUTNAM, CONNECTICUT
518 TURKS HEAD BLDG., PROVIDENCE 3, R. I.
and
45 WEST 45TH STREET NEW YORK 19, N. Y.

Donald W. Stevens Associates
Photographers of Animals
Box 324 Grafton, Mass.

STROHMEYER & CARPENTER, Inc.
Photographers of Animals
White Plains - Box 788 - New York

A. JARDINE

PURCHASING AGENT **HERD MANAGEMENT**

After many years' experience with the leading herds, I am sure I can be helpful in selecting or improving your herd.

Doylestown, Penna.
Box 81

IMPORTING **EXPORTING**

Telephone: PLUMSTEADVILLE 2853

given official sanction for use on cattle is important since some insecticides formerly used for this purpose tend to be absorbed by the animals, stored in tissues and secreted in the milk stream.

Water-base sprays, employing wettable powder formulations of insecticides should be used, spraying from the rear of the animal forward to drive the material up under the hair coat.

The Importance of Thorough Spraying

Wires, nails and other slender objects are often favorite resting places for flies. Particular care should be taken to drench these objects when spraying. Indeed, the 1952 recommendations for barn spraying in Wisconsin call for an initial thorough job with methoxychlor in early summer, to be followed only by "touch up" or "spot" sprayings the rest of the fly season—"to favored fly resting sites, or where residues are exposed to direct sunlight."

Many dairymen still do not have a concept of the modern residual spray as compared with the old "space spray," which was simply fogged into an area, killed flies for a short interval, but did not last. In principle, the modern residual insecticides has been likened to fly paper. The object is to get the fly to contact the surface. In the case of the fly paper, he is held there to die a sticky, lingering death. In the case of the spray, he picks up a dose of toxic material on legs and feet and flies off to die later. If one could spray a flypaper-like adhesive material on all barn surfaces and cows the resultant fly control would be efficient, though exceedingly messy. It's much more feasible to apply a coating of practically invisible, non-gluey insecticide. But coverage should be complete with no safe landing places for flies.

A wide variety of spraying equipment is usable for dairy spraying purposes. Initial spraying of the barn should probably be done with a power sprayer delivering a fan or cone shaped spray at 75 to 100 lbs. pressure and wetting all surfaces to the run-off point. Spot treatments where flies are seen resting can later be done with hand-operated sprayers delivering about 40 lbs. pressure. At this pressure the nozzle should be held within two feet of the object being sprayed. This same type of hand-operated equipment is satisfactory for spraying animals, always driving the spray under the hair coat and wetting all parts of the animal thoroughly.

How Much Spray Do You Need?

For Barns: A gallon of spray mixture for every 500 square feet of surface to

Beacon Feeds

Light the Way to Better Feeding

See Your Nearest Beacon Dealer in the Northeastern States

THE BEACON MILLING CO. INC.
EASTPORT, N.Y. Cayuga, N.Y. YORK, PA.

be covered. *For Cattle:* Two quarts of spray should be used to "soak" a full-grown animal to run-off point.

In Barn Spraying, avoid directing spray into feed troughs, water cups, or onto stored feed supplies. These should be covered for protection. *In Cattle Spraying*, when flies are not present in large numbers, it may be sufficient to spray only the top line, rumps and legs of animals. In rainy climates, spray remains effective longer if allowed to dry on animals before they are turned out.

The use of only those insecticides which have been approved for use around dairy barns and on dairy cattle cannot be too emphatically stressed. Using methods of analysis developed recently to identify specific insecticidal residues, public health officials have launched a series of tests to determine the amount of insecticide present in the milk supply of various areas. Increasing concern is being expressed over this potential health hazard.

(*See next page for approved insecticides*)

LEARN AUCTIONEERING

OUR GRADUATES ARE DOING BUSINESS
NEXT TERM DECEMBER 1, 1952
ENROLL EARLY!—WRITE FOR FREE CATALOG

MORT GRANGER'S COURSE IN AUCTIONEERING
P. O. BOX 131-G THOMPSONVILLE, CONN.

It's PERFORMANCE that Counts!

Gordon E. Feicke of Randolph, Illinois, writes us: "Your Forage Harvester does everything you say it will. My Papec 151D cut sargo that was so badly down and tangled that two other makes of harvesters couldn't cut one way. I cut both ways. This sargo made 20 tons to the acre. The neighbors laughed when I pulled into the field, because one machine larger than mine was being torn up all the time. I cut 312 tons in 2½ days, and had to wait for trucks part of the time."

You'll get the same kind of service from a Papec Forage Harvester. Yet pound for pound, a Papec costs less than any other make. See your Papec dealer or send name on margin of this ad for FREE booklet describing Papec Forage Harvesters.

Papec Machine Company, 947 North Main Street, Shortsville, N. Y.

★ **PAPEC** ★

FORAGE HARVESTERS · HAY CHOPPER-SILO FILLERS · CROP BLOWERS
HAMMER MILLS · ENSILAGE CUTTERS · FEED MIXERS

Send for Big 1952 Catalog
Of Complete Livestock Breeders Supplies

BURCH'S BEST COW BLANKETS

BURCH'S BEST COW BLANKETS
Large Stock of these finest of Cow Blankets. **IMMEDIATE SHIPMENT**
Prices, Postage Extra

Size	Price	Wt. Lbs.	Size	Price	Wt. Lbs.
40"...	$6.60	... 4	54"...	$10.00	... 5½
42"...	6.95	... 4½	56"...	10.20	... 5½
44"...	7.15	... 4½	58"...	10.40	... 6
46"...	7.30	... 4½	60"...	10.65	... 6
48"...	7.55	... 5	62"...	11.50	... 6½
50"...	8.00	... 5	64"...	11.75	... 6½
52"...	9.65	... 5½	66"...	12.00	... 6½

Painted Letters $.05 Each

WAYNE STANDARD COW BLANKETS
Prices, Postage Extra

Size	Price	Wt. Lbs.	Size	Price	Wt. Lbs.
40"...	$6.35	... 3½	54"...	$8.25	... 5
42"...	6.65	... 3¾	56"...	8.55	... 5
44"...	6.90	... 4	58"...	8.80	... 5¼
46"...	7.20	... 4	60"...	9.15	... 5½
48"...	7.55	... 4¼	62"...	9.50	... 5¾
50"...	7.75	... 4½	64"...	9.85	... 6
52"...	8.00	... 4¾	66"...	10.25	... 6

SHOW HALTERS
These beautiful halters are "tops" for purebred cattle. A and B are made of finest quality russett leather. Solid brass fittings. C is of highest grade White Latigo leather. Solid nickel fittings and nickel plated chain.
Prices, Postage Extra

Size	DAIRY	A BEEF	B BEEF	C BEEF	Wt. Lbs.
Calf	$6.00	$6.90	$7.35	$8.05	2
Heifer	6.90				3
Cow .	7.15	8.40	7.95	8.40	3
Bull .		9.40	8.50	9.55	4

GROOMING SUPPLIES
Prices, Postage Extra

	Sh. Wt.		Price
Coat Glow, Quart	4	lbs...	$1.15
Shampoo, Quart	4	lbs....	1.35
Rice Root Brush	1½	lbs....	1.20
Bumble Bee Brush	1¼	lbs....	.85
Pocket Grooming Brush .	1	lb	.70
Arc Curry Comb	12	oz	.55
Lining Comb	1	lb	.60
Rubber Curry Comb	1	lb	.55
Scotch Comb	1	lb	1.75
Mane Comb	8	oz	.95
Pulling Comb	4	oz	.50
Hard Rubber Comb	12	oz	.85

HOOF TOOLS

Hoof Knife	1	lb	.75
Hoof Chisel	1	lb	2.20
12" Hoof Trimmer	2	lbs....	3.50
12" Hoof Parer	3	lbs....	3.80
18" Blacksmith Rasp	3	lbs....	1.95

HORN TOOLS

10" Horn Rasp	1	lb	1.00
Horn Scraper	6	oz	.50
Polishing Paste	1	lb	.65
Coarse Emery Roll, 6 ft. ..	2	oz	.45
Fine Emery Roll, 6 ft. ...	2	oz	.40

CLIPPING TOOLS

Fetlock Shears	1½	lbs....	1.35
Andis Ear Clipper	2	lbs....	16.50
Stewart Clipmaster	6	lbs....	37.95

GEO. F. CREUTZBURG & SON
P.O. Box 152 Wayne, Penna.

Subscribe to the
Guernsey Breeders' Journal
5 Years — $5.00

Join the ranks of Successful Breeders Using—
BREEDER-ADE* OIL

...for surer pregnancies ... for better young

Follow the lead of successful breeders in all parts of the country—feed Breeder-ADE Oil before mating. This blend of carrot oil, wheat germ oil and "D" activated animal sterol successfully combats nutritional sterility. 4 oz. only $1.80 postpaid

Put Breeder-ADE Oil in feed of horses, cattle, swine, dogs, poultry and fur-bearers. Dosage varies according to size of animal—follow simple directions in Bulletin 23 sent in each package. Orders shipped same day received. Send check or money order for $1.80. Money back if not satisfied. Breeders who have tried it reorder year after year.

NUTRITIONAL RESEARCH ASSOCIATES
SOUTH WHITLEY, INDIANA

Department B *Trade Mark

Hoof Trimming
Write
RALPH D. BACON
Box 314—North Oxford, Mass.
Phone Oxford, Mass.
369-12

FRED C. WETMORE CO.
LIVESTOCK PHOTOGRAPHERS
4323 W. 143rd St., Cleveland 11, O.
Phone: WINTON 1-8095

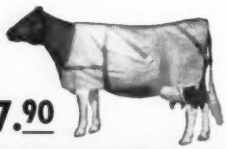

$7.90

Only Laacke Famous
KANT-KOM-OFF
(PATENTED)
COW COVERS
Have All These Important Features:

• Exclusive, patented Kant-Kom-Off buckle that lies flat . . . can't slip . . . protects Udders. • Tailored-to-fit from highest quality, finely woven duck . . . completely washable because there's no filler to wash out. • Doubly reinforced at all points of strain . . . triply reinforced at neck and buckle for longer wear. • Easy and quick to put on and take off because the leg straps fasten outside the blanket . . . are easy to attach. • Fabric is dirt-resistant for easier care. • Completely guaranteed for complete satisfaction or money refunded . . . backed by R. Laacke Co.'s 50 year reputation for highest quality farm supplies.

R. LAACKE CO.
1033 W. Walnut St.
Milwaukee 5, Wisconsin

Gentlemen: Send me ..... Standard Blankets, Size 50-52-54-56-58 at $7.90 each. (Circle size) (Check or M. O. enclosed ☐)
Send Farm Supply Catalog showing complete information ☐
Name _____
Address _____
Post Office _____
State _____

Insecticides Approved by USDA and Food and Drug Administration for use in Dairy Barns and on Dairy Cattle

In Dairy Barns

METHOXYCHLOR
32 lbs. per 100 gal. of 50% wettable powder.

*LINDANE
10 lbs. per 100 gal. of 25% wettable powder.

*METHOXYCHLOR-LINDANE COMBINATION
32 lbs. per 100 gal. of product containing 50% methoxychlor and 3% lindane.

†PYRETHRIN AND ORGANIC THIOCYANATE products

On Dairy Cattle

METHOXYCHLOR
8 lbs. per 100 gal. of 50% wettable powder.

†PYRETHRIN AND ORGANIC THIOCYANATE products.

For Barn Exteriors, Outbuildings, Fences, Etc.

(No Federal restrictions on insecticides for this use. Those listed are most generally available.)

DDT BHC METHOXYCHLOR TOXAPHENE LINDANE	*Use wettable powders for longer residual effectiveness. Follow label directions in mixing and applying.

(*)These chemicals are approved for "occasional" use on cattle to control lice and mange, but not on a regular schedule for fly control since lindane is inclined to show up in the milk.

(†) These products for use as space sprays in the barn or temporary protection for cattle. Must be applied every day or two as compared to several weeks protection with residual sprays.

When thorough spraying jobs are accomplished, barn applications with either methoxychlor or the methoxychlor-lindane combination should remain effective for about six weeks. Because of their more volatile nature, straight lindane applications do not last as long. On cattle, methoxychlor will control flies for about three weeks at a single application. This same concentration of methoxychlor spray is recommended for fall or winter treatment to control lice. If mange is also present, the methoxychlor-lindane combination, or lindane alone, is recommended.

PLEASE MENTION THE JOURNAL WHEN WRITING TO ADVERTISERS

GLENN LECKY
AUCTIONEER
Guernsey Cattle Sales
Holmesville - Ohio

Man, married, experienced with Guernseys desires position on dairy farm. Able to take charge. Write full particulars to—
Box 50
Guernsey Breeders' Journal
Peterborough, N. H.

Guernsey Trail . . .

(*Continued from page 678*)

where they had spent the night, breeders arrived at one o'clock the next day to attend The Guernsey Sale, which proved to be the second top sale of the year. Many of those attending accepted the invitation of Mr. and Mrs. Harry Pate to a preview party that evening, prior to the Eastern Guernsey Sale which was held on Friday.

At the close of the Eastern Sale, the group separated rapidly, many wending their way home to states across the country, while others visited farms and the office of The American Guernsey Cattle Club at Peterborough, N. H. The 75th Anniversary Meeting and celebration had come to an end.

Chat . . .

Jonathan Wahl, former Barron County, Wis., Guernsey breeder and now located in Mobile County, Ala. has a new home under construction on his farm near Wilmer, Ala. Mr. Wahl has 15 head of purebreds and hopes to increase this number. According to his good wife, Betty, Jonathan is a real southerner now.

South's Leading Guernsey Auctioneer
AGENT
Lloyd's Livestock Insurance
TOM McCORD
Montgomery Alabama

WESTERN GUERNSEY SERVICE

C. W. (Jack) Robinson
P. O. Box 34
Clements, California

Victor Gray
335 W. Louie Ave.
Lodi, California

WESTERN GUERNSEY SERVICE

DRESS UP YOUR STOCK WITH THIS
Beautiful SHOW HALTER

$7 AND UP

Finest glazed finish russet strap leather, with nickel plated buckles, rings, rivets, and 18 inch welded, curved link chain with swivel snap. 6 ft. lead. Adjustable crown, fits cows, calves, steers, bulls. Doubled and stitched cheeks and wide nose. A beauty! Order one for each animal; fine for show prizes, too.

ORDER BY MAIL: Only $7 postpaid, guaranteed. In all Black or all White leather, $7.95. With nickel plated ½ in. spots on nose and cheeks, as illustrated, 70c extra.

JIM DANDY COLLAR CO.
Bradford 7, Illinois

State Champions . . .

(Continued from page 682)

Staehely Brothers, Oregon City. Owner, O. S. Daines, Ogden.

WASHINGTON

Jr4 HIR — Erwanda's Dixie 1126062, 12481 pounds milk, 687 pounds butter fat (730 TM). Breeder and owner, Earl H. Shearer & Sons, Centralia.

WEST VIRGINIA

7yrs 305C 3x — Rycklaver Estelle 961006, 19043 pounds milk, 864 pounds butter fat (915 TM). Breeder, Boyd Fullerton, New Brunswick, N. J. Owner, E. M. Johnson, Lewisburg.

PIONEER DAIRY FEEDS

Good Cows—Good Management and Pioneer Feeds Make Great Partners

FRITZLYN KINGS JEANETTE
365 DA 22,436 M 1050 F
Wood Acres Farm, Princeton, N. J.

Write today for tomorrow's feeding program

HALES & HUNTER CO.
141 W. JACKSON BLVD., CHICAGO 4, ILL.
Mills at: Chicago, Ill. • Marshall, Mo.
Wilmington, Del. • Lexington, Ky.

Seath and Shultz
SALES SERVICE

SALE SCHEDULE

JULY	31	**Mid-Summer Milk Sale** **Old Farms, Farmington, Connecticut**
AUG.	9	**Maine State Sale** **Augusta, Maine**
SEPT.	4	**N. H. State Sale** **Durham, New Hampshire**
SEPT.	11	**Connecticut State Sale** **Old Farms, Farmington, Connecticut**
SEPT.	20	**Essex County Sale** **Topsfield, Massachusetts**
OCT.	11	**Capital District Sale** **Schaghticoke, New York**
OCT.	17	**All-American Sale** **Des Moines, Iowa**
NOV.	19	**6th Yankee Special** **Northampton, Massachusetts**

Mid-Summer Milk Sale

July 31, Old Farms (Mr. and Mrs. R. H. Merritt, owners) Farmington, Connecticut

This sale as usual will feature cows and heifers close to freshening. They are hard to get and this sale will save buyers a lot of traveling. There **will be 45 head** in the sale.

Maine State Sale

50 HEAD

August 9, Maine Breeding Association Farm, Augusta, Maine

Last year's sale was unusually good due to the improvement in quality. This year's sale maintains that standard. There are 28 bred heifers consigned to this sale. An excellent chance to get milk and some nice breeding.

Selections Being Made

We are working this month with the sale committees on the Connecticut Sale, New Hampshire Sale, the Essex County Sale, Capital District Sale, and All-American Sale. Please contact us if interested in consigning.

Bulls — Bulls — Bulls

We will be glad to help you in the selection of your next herd sire.

Small Lots

Listed with us are some small lots of heifers and cows.

Box 186
Peterborough, New Hampshire

MIKE SEATH
Far Hills, N. J.

EARL SHULTZ
Peterborough, N. H.

E. M. GRANGER, JR.
Auctioneer

OFFERING—

Bull Calf—Born February 6, 1952

Sire: **Midnight Hero of The Glen**
His proof in D.H.I.A.—305 day—2x M.E. Basis

6 dams	19 Records Av.	9300	4.91%	457 fat
6 daughters	8 Records Av.	11924	4.83%	576 fat
Difference (5-3-5)		+2624	—.08%	+119 fat
6 pair index		14548	4.75%	691 fat

A son of Langwater Midnight, A. R., out of Warrior's Grace of the Glen, 13648—686—E, 4 A. R. daughters.

Dam: **Appleton Farms Emerald**
10955—579—5yrs—HIR (322 days—2x)
A daughter of Flying Horse Royal Don, A. R., out of Pearl of Appleton Farms, lifetime total, 96,116 lbs. milk, 4081 lbs. fat—2x.

Priced at $250 — Write for full pedigree.

APPLETON FARMS—Ipswich, Mass.

Special "JOURNAL" Subscription Offer

5 YEARS FOR $5.00

Subscribe Now And Save

GUERNSEY BREEDERS' JOURNAL

American Royal . . .

(*Continue from page 686*)

RESERVE SENIOR AND GRAND CHAMPION FEMALE

Poindexter Omar's Lotus, I. G. Poindexter.

JUNIOR CHAMPION FEMALE

Sunnyacres Bubbles, Jack Harrington, Republic, Mo.

RESERVE JUNIOR CHAMPION FEMALE

Oven Rose Senorita, Helen C. Oven.

BULL CALF, 6 MONTHS AND UNDER 12

1, Oven Jubilee's Tom, Helen C. Oven; 2, Entry, Kent B. Hayes; 3, Oven Sue's Tim, Helen C. Oven; 4, Elmkier's Maxim Missourian, Glen Kircher, Harrisonville, Mo.; 5, Prairiemede's L Nuggett, J. E. and L. E. Funk, Windsor, Mo.

BULL, 1 YEAR AND UNDER 18 MONTHS

1, O'Seven Up, William H Odgers, Salina, Kans.; 2, Meadow Lodge Music Master, James Lusk, Springfield, Mo.; 3, Fuller Farms King Emanuel, Howell Brothers, Macon, Mo.; 4, Ransom Feeta's Frenchman, Estate W. G. Ransom, Homewood, Kans.; 5, Flo Ray's Golden King, Raymond D. Pennewell, Palmyra, Mo.

BULL, 18 MONTHS AND UNDER 2 YEARS

1, Ideal Susie's J. T., William H. and Bonnie Bates; 2, Cooper's Inhightime, William H. Odgers; 3, Prairiemede's L. Silver Prince, J. E. and L. E. Funk.

BULL, 2 YEARS OLD

1, Meadow Lodge King Loyal, Kent B. Hayes; 2, Oven Topsy's Radium, I. J. Poindexter and Helen C. Oven; 3, Cooper's Kandy, Mr. and Mrs. Ralph Batdorf, Wellsville, Kansas.

BULL, OVER 2 YEARS

1, Cooper's Victor's Alex, Mrs. Irene Hemler, Osage City, Kans.; 2, Fairmount Julianna's Samson, G. B. Secker, Hannibal, Mo.; 3, Fairmount Ringmaster, Ralph W. Owens, Green Castle, Mo.

HEIFER CALF, 6 MONTHS AND UNDER 12

1, Meadow Lodge King's Krixan, Kent B. Hayes; 2, Entry, Robert Simmons, Oklahoma City; 3, Oven's Lassie's Thelma, Helen C. Oven; 4, Del Morlon Julie, G. Wendell Morrison, Salina, Kans.; 5, Entry, Clarence C. Ferking, Concordia, Mo.

HEIFER, 1 YEAR AND UNDER 18 MONTHS

1, Sunnyacres Bubbles, Jack Harrington; 2, Oven's Liza Tillie, Helen C. Oven; 3, Entry, Shirley Short, Lees Summit, Mo.; 4, Oven's Glamor Toni, Helen C. Oven; 5, Meadow Lodge King's R. Susie, Kent B. Hayes.

HEIFER, 18 MONTHS AND UNDER 2 YEARS

1, Oven Rose Senorita, Helen C. Oven; 2, Lily Lane Lad's Vedelia, E. R. Berousek, Oklahoma City; 3, Hershberger Butterfat's Ann, Erskine E. Robson, Abilene, Kans.; 4, Meadow Lodge King's Krixette, Kent B. Hayes; 5, St. Albans King's G. Lucky, St. Albans Farms, Inc., St. Albans, Mo.

COW, 2 YEARS AND UNDER 3

1, Woodside C. Belvia, C. R. Johnston and William H. Bates, Carthage, Mo.; 2, Ransom April's Apenia, Estate W. G. Ransom; 3, Brazos Neighborly Gift, Larry Earl Guerkink, Enid, Okla.; 4, Lily Lane Lad's Valdora, E. R. Berousek; 5, O'L Rosie O'Rita, Lawrence Odgers, Salina, Kans.

COW, 3 YEARS AND UNDER 4

1, Poindexter Omar's Lotus, I. G. Poindexter; 2, Oven Jules Princess, Helen C. Oven; 3, Meadow Lodge Kady, Kent B. Hayes; 4, Kanstacol Prince's Liberty, Kansas State College, Manhattan, Kans.; 5, Winamere Mate's Cynthia, James G. Lusk, Springfield, Mo.

COW, 4 YEARS AND UNDER 5

1, Flo-Ray's Royal Pride, R. D. Pennewell; 2, Winamere Catherine, William B. Lusk; 3, Oven's Princess Questa, Helen C. Oven; 4, O'Misty Surprise, William H. Odgers; 5, Winamere Mate's Ella, Wanda Jo Cogan, Lee's Summit, Mo.

COW, 5 YEARS AND OVER

1, Meadow Lodge Klow, Kent B. Hayes; 2, Ransom Adele's April, Estate W. G. Ransom; 3, Ransom Lady's Lotus, Estate W. G. Ransom; 4, Loraine of Streverling, Kansas State College; 5, Fairview Heights Fernelle, Lon James, Paris, Mo.

JUNIOR GET OF SIRE

1, Helen C. Oven on get of Kitchener Fearless James; 2, R. O. Stickler and Ralph Owens, Greencastle, Mo., on get of McDonald Farms King Augustus; 3, Kent B. Hayes on get of Meadow Lodge King of the Meads; 4, William H. Odgers on get of Meadow Lodge King Julian; 5, Glen Kircher on get of Quail Roost Master Lustral.

SENIOR GET OF SIRE

1, Estate W. G. Ransom on get of St. James Champion Bobby; 2, Kent B. Hayes on get of Meadow Lodge Rex's Kingmaker; 3, William H. Odgers on get of King of French Creek.

PRODUCE OF DAM

1, Estate W. G. Ransom on produce of Ransom Alma's Adele; 2, Kent B. Hayes on produce of Meadow Lodge Queen R. Glow; 3, Helen C. Oven on produce of Oven's Princess Jule; 4, Kent B. Hayes on produce of Meadow Lodge Krixie; 5, Ralph W. Owens on produce of King Hill King's Faithful.

THREE BEST FEMALES

1, Kent B. Hayes; 2, Estate W. G. Ransom; 3, Helen C. Oven; 4, E. R. and Otto Berousek; 5, Lon James, Paris, Mo.

THREE GENERATION GROUP

1, Estate W. G. Ransom.

DRY COW PRODUCTION

1, Meadow Lodge Koris, Kent B. Hayes; 2, Batdorf's Jean, Albert W. Eckman, Baldwin, Kans.; 3, Fairview Heights Lad's Fernice, Lon James; 4, King Hill King's Faithful, Ralph W. Owens; 5, Ransom Fostoria's Frosty, Estate W. G. Ransom.

MAMMARY SYSTEM

1, Meadow Lodge Klow, Kent B. Hayes; 2, Poindexter Omar's Lotus, I. G. Poindexter; 3, Woodside C. Belvia, C. R. Johnston and William H. Bates; 4, Ransom Adele's April, Estate W. G. Ransom.

DISTRICT HERD

Kansas—1, Kaw Valley District; 2, Central District. Missouri—1, District No. 5; 2, District No. 1; 3, District No. 2; 4, District No. 4. Oklahoma—1, Northwest District; 2, Central District.

CHAMPIONSHIP DISTRICT HERD

1, Northwest Oklahoma; 2, Kaw Valley Kansas; 3, Missouri No. 5.

STATE HERD

1, Oklahoma; 2, Missouri; 3, Kansas.

Calendar . . .

(*Continued from page 652*)

Aug. 21. Connecticut Parish Show, Fairgrounds, Durham, Conn.
Aug. 22. New Jersey Guernsey Show, State Fairgrounds, Trenton, N. J. K. C. Sly, judge.
Aug. 26. Third Annual Pennsylvania Guernsey Show, Association's Sales Pavilion, Lancaster, Pa.
Sept. 2. 6th Annual Chester County Guernsey Festival, Chester, S. C.

ILLINOIS TYPE SCHOOLS AND PARISH SHOWS

July 1. District No. 8 Parish Show, Fairgrounds, Charleston.
July 7. District 4 Parish Show, Fairgrounds, Princeton. Elmer Hansen, judge.
July 13. District 2 Parish Show, Fox River Livestock Center, St. Charles. Wm. K. Hepburn, Jr., judge.
July 17. District No. 1 Parish Show, Stockton, in connection with Dairy Day.
July 29. District No. 3 Parish Show, Pekin. Prof. C. S. Rhode, judge.
July 30. District 3 Parish Show, Mineral Springs Park, Pekin. Elmer Hansen, judge.
Aug. 1. Central Illinois Dairy Show, Sullivan.
Aug. 7. District 9 Parish Show, Waterloo. Guy Kennedy, judge.

MARYLAND FIELD DAY SHOWS

July 30. Eastern Shore G. B. A., Pioneer Point Farm, Centerville, 10:00 a. m.
Aug. 1. Western G. B. A., Frederick Fairgrounds, Frederick, 10:00 a. m.
Aug. 2. South Central G. B. A., College Park, 10:00 a. m.
Aug. 8. Baltimore, Harford, Cecil Counties G. B. A., Timonium, 10:00 a. m.
Aug. 23. Sparks 4-H Club Fair, Sparks, Md. Louis McL. Merryman, Sr., judge.

Harry S. Norton, Highfield Farm, Sharon, Conn., reports that the first 12 calves sired by Fairlawn King's Watchful have been heifers. He is very proud of this record.

Announcing... THE BIRTH OF

McDONALD FARMS LEADER'S AUGUST

Born JUNE 9, 1952

His full sister, McDONALD FARMS LE AUGUSTA, sold to Wyno Farms for $22,500—record price for a Guernsey heifer calf.

Sire: **McDonald Farms S. Leader**
2 A. R. daughters. Sire of undefeated Jr. Get of Sire, 1951. One daughter classified Excellent 1952. Sixty daughters in McDonald Farms herd. A grandson of Douglaston Lady Augusta out of her Excellent daughter, by Foremost Prediction, McDonald Farms Della, 15700—681—AA, Excellent 1947-1948-1950.

Dam: **Douglaston Lady Augusta**
12106—607—E. Five A. R. daughters average 14792—731. The only living cow of the breed to classify Excellent and have 4 Excellent daughters. Voted 5th in the list of Ten Greatest Brood Cows in the Guernsey breed, and the only living cow in the list.

His dam

DOUGLASTON LADY AUGUSTA
Born March 14, 1933
12106—607—E, Excellent 1947-1948
Dam of 4 Excellent cows, granddam of three Excellent cows, great granddam of two Excellent cows. Many others to come. "Augusta" and her five older daughters have produced 57 calves. "AUGUST" is "Augusta's" 16th calf.

His sire's dam and maternal sister

McDONALD FARMS DELLA
15700—681—AA, Excellent 1947-1948-1950.
A daughter of "Lady Augusta," full sister to two Excellent cows, maternal sister to three Excellent cows, paternal sister to nine Excellent cows and dam of two Excellent cows. Two sons in service at McDonald Farms.

"LADY AUGUSTA" sons in service today:

McDonald's Foremost Prediction	— McDonald Farms
McDonald Farms Tarbell	— Tarbell Guernsey Farms
McDonald Farms Oberland	— Oberland and Welcome-In Farms
McDonald Farms Augusta's Ideal	— Golden Grange Farms
McDonald Farms His Laird	— Willowmere Farms
McDonald Farms High Noble Peer ($21,000)	— Charmel Farm
McDonald Farms High Financier	— McDonald Farms

BREED BY CHOICE NOT BY CHANCE

McDONALD FARMS **Cortland, N. Y.**

J. M. McDONALD, Owner — H. H. THOMAS, Herdsman — K. C. SLY, Manager

RIEGELDALE DISPERSAL

FRIDAY AND SATURDAY, JULY 18 AND 19, 1952 — TRION, GEORGIA

LOT 36

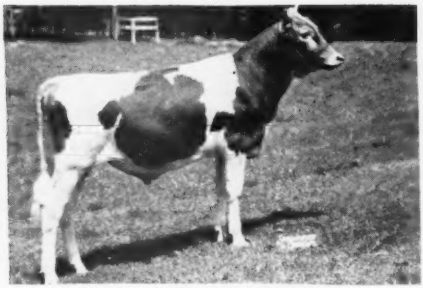

RIEGELDALE MAJESTIC COMMANDO
Dropped July 18, 1951
Sire: RIEGELDALE MELBA'S MAJESTIC ($11,500 to Leeside, 1950).
Dam: BOURNEDALE VIRGINIA (see opposite)
Three-quarter brother to Riegeldale Emory's Comet, Riegeldale Emory's Virginian, both A. R., and noted sires.

HIS DAM

BOURNEDALE VIRGINIA
11895—631—Jr2C, 14830—786—5yrs
Sire: BOURNEDALE ILLUSTRIOUS
Dam: MAXIM'S VIRGINIA, by Maxim of Linda Vista. 5 A. R. daughters—Riegeldale Emory's Ginny, 10825—624—Jr4C. Riegeldale Emory's Virginia (VG '48), 10755—601—Sr2C. Riegeldale Ben's Virginia, 11601—585—Jr2. Riegeldale Emory's Virginie (VG '49 '51), 11516—553—Jr2. Riegeldale Max's Virginia, 10348—543—Jr2C.

TWO THREE-QUARTER BROTHERS

LOT 27

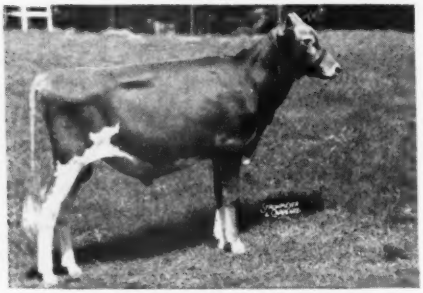

RIEGELDALE MAXIM'S CYRUS
Dropped October 14, 1951
Sire: RIEGELDALE EMORY'S MAXIM—Lot 2 (see page 577, June 15 Journal).
Dam: RIEGELDALE EMORY'S CLOVETTE (VG '51)—Lot 26. 9876—554—Jr2C, 8361—478—Sr4 in 221 days on retest (see back page, June 15 Journal).
2nd Dam: RIEGELDALE BEN'S CLOVER (E '51)—Lot 24, 17975—875—5yrs (see back page, June 15 Journal).

LOT 25

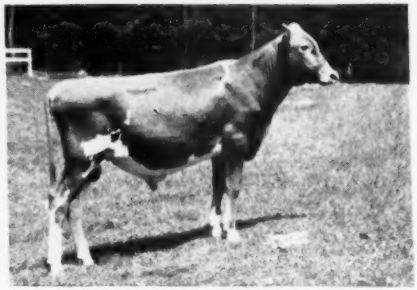

RIEGELDALE MAXIM GOVERNOR
Dropped September 8, 1951
Sire: RIEGELDALE EMORY'S MAXIM—Lot 2
Dam: RIEGELDALE BEN'S CLOVER (E '51)—Lot 24, 17975—875—5yrs (see back page, June 15 Journal). Sire: Riegeldale Illustrious Benjamin. Dam: Bournedale Clover, 10451—514—Jr2.

Two Daughters of RENABIE RIEGELDALE MAXIMOST—Lot 3—(see page 578, June 15 Journal)
Dropped December 15, 1946. In sale with 9 daughters and 2 sons

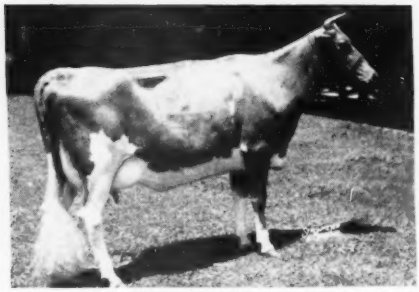

RIEGELDALE MAXIMOST COQUETTE
Dropped November 21, 1949
Fresh June 6, 1952
Dam: RIEGELDALE BEN'S COQUETTE, 11695—499—Jr2C.

LOT 52

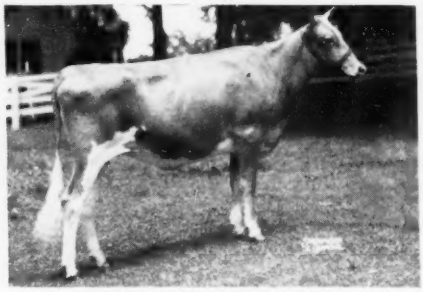

RIEGELDALE MAXIMOST HAPPY GIRL
Dropped October 25, 1950
Bred to Riegeldale Ben's Pedro—Lot 4 (see page 580, June 15 Journal).
Dam: RIEGELDALE MAX'S BLISS, 8843—525—Jr2C, 5262—286—Sr3 in 147 days on retest. Sire: Riegeldale Melba's Maxim (see page 576, June 15 Journal). Dam: Riegeldale Emory's Bliss, 10928—643—Jr2, 11353—733—Sr3C.

For catalog write **THE LOUIS McL. MERRYMAN & SONS, INC., SPARKS, MD.**

FEDERALLY ACCREDITED FOR T. B.
CERTIFICATE NO. 564925

STATE ACCREDITED FOR BANG'S
CERTIFICATE NO. 109

RIEGELDALE DISPERSAL

FRIDAY AND SATURDAY, JULY 18 AND 19, 1952 — TRION, GEORGIA

LOT 61

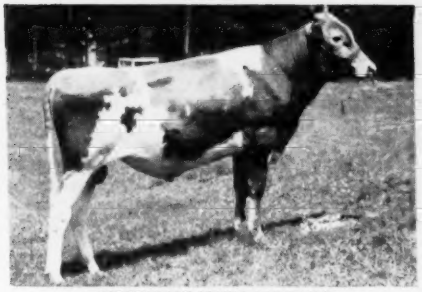

RIEGELDALE MAX'S LORD JIM
Dropped June 23, 1951
Sire: RIEGELDALE MELBA'S MAXIM—Lot 1 (see page 576, June 15 Journal).
Dam: BLAKEFORD CARRY (VG '48 '51), 14659—649—5yrs (see opposite).

HIS DAM

BLAKEFORD CARRY—LOT 60 (VG '48 '51)
10399—493—Jr2, 12427—572—Sr3, 14659—649—5yrs
Dam of Riegeldale Emory's Carry, 11044—555—Jr3C, 10715—547—Jr4 in 305 days on retest.
Riegeldale Ben's Carry, sold for $1,400, Quail Roost Sale, 1952 to J. J. Raskob, Jr., Tucson, Ariz.
Sire: BLAKEFORD LORD JIM
Dam: BLAKEFORD CARISSA (VG '47)
15146—683—GG, 16984—770—E

LOT 19

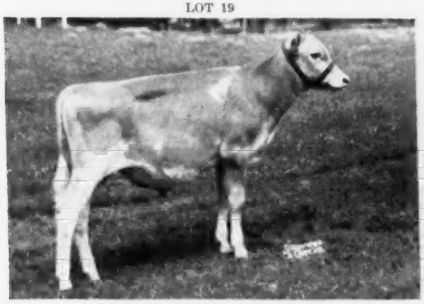

RIEGELDALE MAX'S PLUTOCRAT
Dropped November 20, 1951
Sire: RIEGELDALE MELBA'S MAXIM—Lot 1 (see page 576, June 15 Journal).
Dam: RIEGELDALE PHADOR'S CATHERINE (see opposite).

LOT 18

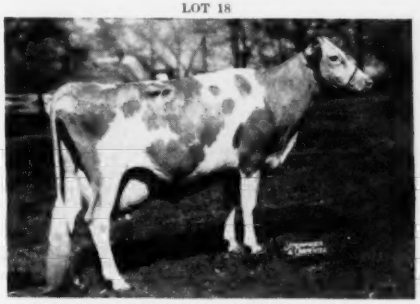

RIEGELDALE PHADOR'S CATHERINE (VG '48 '49 '51)
10506—521—Jr2C, 12203—597—Sr3, 14545—704—5yrs
Dropped September 23, 1940. Bred May 24 to Riegeldale Ben's Pedro—Lot 4 (see page 580, June 15 Journal).
Sire: LANGWATER PHADOR
Dam: DOUGLASTON CORONATION QUEEN (see below).

LOT 153

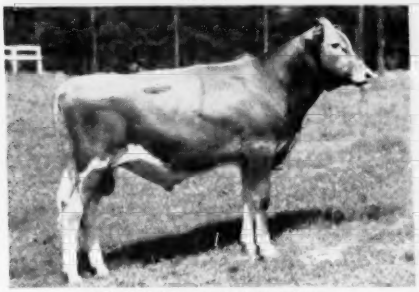

RIEGELDALE FORTUNATE KING
Dropped August 16, 1951
Sire: RIEGELDALE MELBA'S FORTUNATE. Sold $5,000 to Clifford Conover, Hightstown, N. J., 1951. Full brother to Riegeldale Ben's Melba ($28,600), 12512—638—Jr2, 14349—745—Jr3, 7237—381—Sr4 in 115 days on retest.
Dam: RIEGELDALE EMORY'S CLAIRE—Lot 152, 9595—551—Sr2, 8736—535—5yrs in 282 days on retest.
2nd Dam: Riegeldale King's Claire, 9147—503—GG, 11307—636—B. By Quail Roost Maxim King.

DOUGLASTON CORONATION QUEEN
13860—803—DD, former Class Leader
3 A. R. daughters, 4 A. R. sons
Douglaston Princess Julia, 15399—745—AA. McDonald Farms Steadfast, 28 A. R. daughters, 1 Excellent; 22 P. R. sons. Riegeldale King Ned. Riegeldale King's Philosopher. Riegeldale McK Barnard.
Sire: GREEN MEADOW CORONATION KING
Dam: GREEN MEADOW FLORINDA, 11402—650—G, 6 A. R. daughters.

For catalog write **THE LOUIS McL. MERRYMAN & SONS, INC., SPARKS, MD.**

FEDERALLY ACCREDITED FOR T. B.
CERTIFICATE NO. 564925

STATE ACCREDITED FOR BANG'S
CERTIFICATE NO. 109

FORGES FARM

INC.

ESTABLISHED 1910

PLYMOUTH MASSACHUSETTS

"Lord Bruce" — A Son Of The $46,000 Bull —

Sterlingold Lord Bruce

Born April 20, 1950

Sire: **STERLINGOLD MELINDA'S MAJESTY** ($46,000). His 7 nearest dams average 15191 lbs. milk, 842 lbs. fat. Full brother to Sterlingold Majestic ($16,500).

HIS DAM

STERLINGOLD PRINCESS BEAUTY
10993—521—Jr3—305C
Maternal sister to Sterlingold Molly, A. R., $18,000 at Sterlingold Dispersal.

HIS SIRE'S DAM

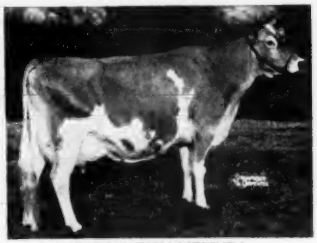

CORONATION MELINDA
15121—766—B, 19537—961—6yrs
Excellent '47 '48 '51
Top priced cow of the breed ($31,000) at public auction.

This breeding is in demand . . . We can offer from time to time a "Lord Bruce" son out of one of our top cow families.

WRITE FOR FULL PARTICULARS

T. B. AND BANG'S ACCREDITED (VACC.)

LOTHROP WITHINGTON, President — THOS. W. PRENTICE, Manager — ROBERT CLAPP, Herdsman

SARGEANT'S

SARGEANT *Farms*

REGISTERED GUERNSEYS

LAKELAND, FLORIDA . . . BIRMINGHAM, ALABAMA

BUILDING FOR THE FUTURE ON TOPS

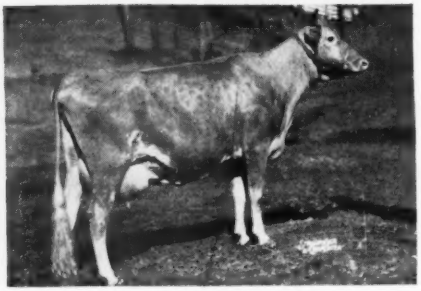

Purchased for $1,300 at the 5th Riegeldale Sale, 1951.

Another Good Brood Cow In The Herd

◄—LANGVALLEY HIGH TIDE'S MAGGIE
16250—772—Sr4—365C
VERY GOOD '52

Now in service to . . .

LANGWATER MAY ROYAL, A. R.

IF SHE DROPS A BULL . . .
IT COULD BE A GREAT SIRE

Write to **1416 Wellington Rd.**
Birmingham, Alabama

J. C. SARGEANT, JR. (Alabama)
JOHN B. SARGEANT (Florida) } Owners

In Our Goal To Breed And Sell Better Guernseys — We Are Constantly Adding New Foundation Cows To Build On

RECENT ADDITIONS TO OUR HERD

Excellent

EDUCATOR'S FUN OF THE GLEN
14972—683—Sr4—365C
13941—669—8yrs—365C
Excellent '48 '49 '50

Excellent

WELCOME IN CHUM'S REBECCA
10215—417—Jr2—305—3x, 12598—498—Jr4—305C—3x
17045—730—6yrs—365C (pending)
VG '47—Excellent '51

Very Good

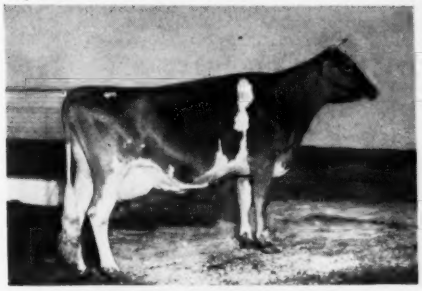

CLEARBRANCH CYNTHIA CAROLE
12569—625—Jr4—305C—3x, 15472—829—7yrs—365C
VG '50

Very Good

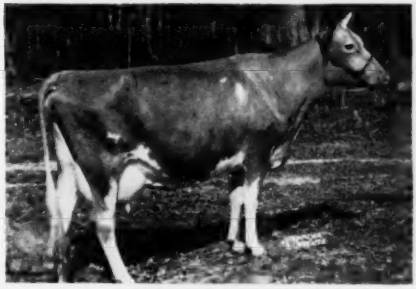

HOMINY HILL SARAH
12264—642—Jr2—365C
On retest, 4106—191—Jr4 in 82 days
VG '50

Desirable

FAIRLAWN HORNET'S JANE
12543—702—Sr2—365C
D '51

FLYING HORSE PHIL'S DOTTIE
On test, 7957—393—Jr2 in 180 days
Sire: Argilla Royal Philosopher
Dam: Flying Horse Colonel's Dorothy
12622—664—Jr2—365C
Senior and Grand Champion, Topsfield, 1947, 1948, 1950.

Should any of these have sons, we will be glad to offer them.

Federal Accredited No. 100024-State Bang's Free No. 20
ON ROUTE 62 - BERLIN, MASS.

Chedco Farm

DELBERT FOX, Herd Manager — Telephone: Berlin 70 or Berlin 10-3

C. E. COTTING, Owner - 50 FEDERAL STREET - BOSTON, MASS.

GOLDEN GUERNSEY

Ideal Guernsey Farms

BUILDING ☆ FOR ☆ A ☆ CENTURY

"THE WORLD'S LARGEST HERD OF PURE BRED GUERNSEYS"

NO BUSINESS TRANSACTED ON SUNDAY

Ideal's Lettie's Duke

The Breed's Greatest Production Sire

The Only Bull Of The Breed With 32 800 Lb. Daughters

59 A. R. daughters
6 over 1000, 16 over 900, 32 over 800, 45 over 700, 55 over 600, 58 over 500 lbs. fat.

Four Typical "LETTIE'S DUKE" Daughters —

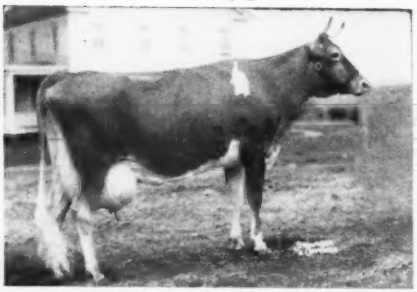

IDEAL'S L. D.'S ELLA MAE
16054—762—Sr2—365C, 19399—967—Sr3—365C
23744—1137—Sr4—365C, National Record

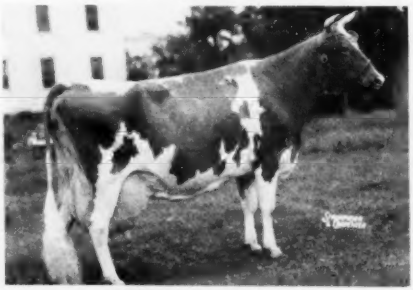

IDEAL'S L. D.'S LASSIE
14676—819—EE, 16299—875—Sr4—365
17487—943—6yrs—365, 19652—1079—7yrs—365

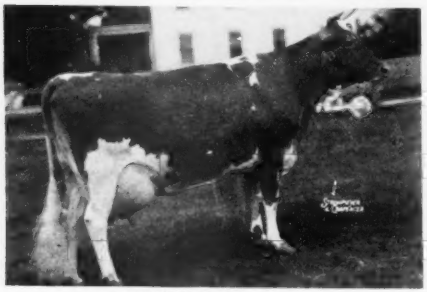

IDEAL'S L. D.'S SUSIE
14374—712—Jr2—365, 19055—913—Sr3—365
21258—1042—5yrs—365C, 20924—1030—6yrs—365C

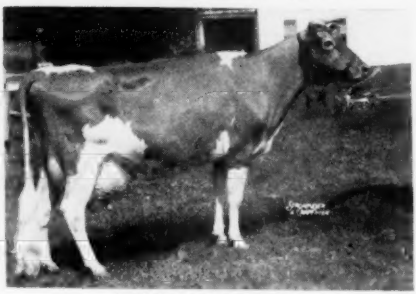

IDEAL'S L. D.'S ROSETTA
14569—755—Jr4—365C, 17682—921—5yrs—365C
17931—993—6yrs—365

This is the high production inheritance you get in an Ideal-bred sire.

TOP BULL CALVES ALWAYS FOR SALE.

"IT'S ALL IN THE RECORDS"

JACOB TANIS & SONS, Proprietors
JOHN TANIS, D. V. M.
WILLIAM AULD, Herdsman

IDEAL GUERNSEY FARMS
Augusta - Sussex County - New Jersey

"PERFORMER"

Has This

Great

Combination

Type
Production
Depth of Breeding

Fairlawn Memoir's Performer

15 daughters in our herd, 21 cows are bred to him.

Typical Cows Bred To "Performer" —

	MILK	FAT	AGE	T.M.
Pharos King's May Lily	16667	835	6yrs—HIR	702
Secret's Caress	14405	820	Jr4—HIR	668
Auer Model's Kitten	14453	812	Jr4—HIR	730
Auer Master's Rosebloom	17303	805	Sr2—HIR	730
Auer Model's Richness	15805	744	5yrs—HIR	712
Pharos King's Constance	14102	701	Jr4—HIR	658
Chedco Rue	12669	655	5yrs—HIR	610
***Pharos Border Contess**	12622	643	Sr4—HIR	598
Auer Model's Katrina	12117	625	Jr2—HIR	680
Auer Model's Princess	13025	623	Sr4—HIR	680
Auer Majestic's Vernie	12934	620	8yrs—HIR	730

* (Record pending)

Plan To Visit Auerfarm
See the "Performer" Get. A choice selection of "Performer" sons out of Class Leading—high record HIR cows are usually for sale.

Auerfarm BLOOMFIELD, CONN. - Phone 3-8595

B. F. AUERBACH, *Owner* HARVEY SINCLAIR, *Manager*

State Bang's Free RALPH CLIFFORD, *Herdsman*

OUR JUNIOR SIRE . . . **A Double ROYAL VALOR Plus A FAITHFUL Cross**

J. C.'S LEADER

Born May 29, 1948

His Sire's Dam

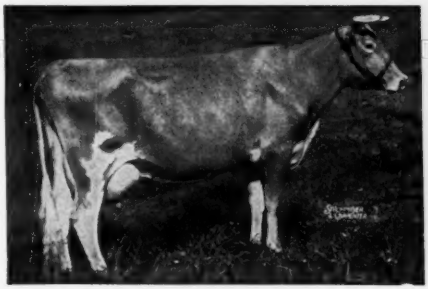

SUPERB'S FAITHFUL
19678—1077—6yrsC, 19776—1036—A, 19471—1017—9yrsC 3 consecutive records over 1000 lbs. fat. 10 records average 15641—810. Lifetime production 156,418 lbs. milk, 8108 lbs. fat. 4 A. R. sons, 3 A. R. daughters.

His Sire's Full Sister

FOREMOST QUANTITY
16047—737—G, 17978—861—DD, 18288—874—B, 19067—842—6yrs, 17776—803—7yrs—305C—3x, 18824—864—8yrsC.

"LEADER"
A son of Foremost J. C., A. R., he by Foremost Royal Valor, A. R. and out of Superb's Faithful (see above).

"Leader" is out of Brooklands Royal's Leila, 8421—430—Sr3—305C—2x. She is by Foremost Royal Valor, A. R.

BREEZE HAVEN FARM — Prosperity, S. C.

T. P. MILLS & SONS FRED T. MILLS, Manager

The Heart Of Our Herd —

Here Are Typical Sound—Profitable—Practical—Brood Cows

DONA'S DUPLICATE
13038—549—5yrs—D.H.I.A.—317 days
10443—440—6yrs—HIR—576 T. M.
11033—481—7yrs—HIR—656 T. M.
12014—501—9yrs—HIR—993 T. M.
10720—419—10yrs—HIR—855 T. M.
Grand Champion Cow, S. C. Minn., 1946 and 1948.
VERY GOOD '47

CLIFFWOOD'S ORIA
7437—383—Jr2—305C—3x
7704—373—Jr4—HIR—607 T. M.
10510—532—5yrs—HIR—912 T. M.
10321—504—6yrs—HIR—878 T. M.

WINDYHILL'S VERNA
9394—441—Sr2—HIR—907 T. M.
12729—596—Sr3—HIR—1095 T. M.

(A Dam—Daughter Pair)

WINDYHILL'S BEAUTY LASS
8552—379—Jr2—305C—3x
7947—355—Jr3—HIR—514 T. M.
11589—521—Jr4—HIR—921 T. M.
11337—513—5yrs—HIR—918 T. M.

WINDYHILL'S LILLY
7108—321—Jr3—HIR
8714—418—Jr2—HIR

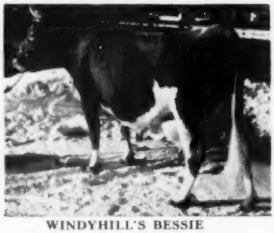

WINDYHILL'S BESSIE
8688—413—Jr2—305C—3x
12856—615—Jr4—HIR
10614—503—5yrs—HIR

WINDYHILL FARM W. J. NICKERSON Owner **Wayzata, Minnesota**

Look At The Production Close-Up In "SUPREME'S" Pedigree —

"3 Half-Sisters Have 4 Records Over 1000 Lbs. Fat"

IDEAL'S DUKE SUPREME

Born August 1, 1950

"Combines the best at Ideal"

Sire: **IDEAL'S LETTIE'S DUKE, A. R.**
The breed's greatest production sire.

Dam: **IDEAL'S SUPREME'S JESSIE**
10664—600—Jr2—365. A daughter of Ideal's Supreme.

Typical Half-Sisters to "Supreme"—

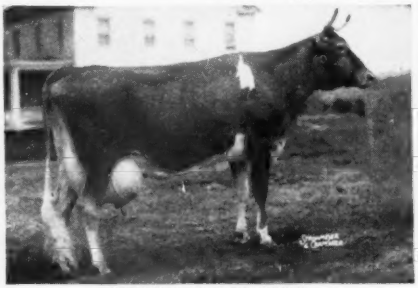

IDEAL'S L. D.'S ELLA MAE
16054—762—Sr2—365C
19399—967—Sr3—365C
Class Leader 3rd place
23744—1137—Sr4—365C
National Record

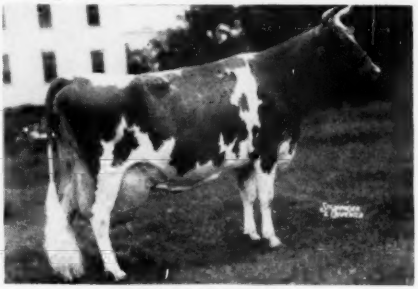

IDEAL'S L. D.'S LASSIE
14676—819—EE
16299—875—Sr4—365
17487—943—6yrs—365
19652—1079—7yrs—365

Reserve a "Duke Supreme" son for your next herd sire.

ACCREDITED FOR T. B. 527288 — ACCREDITED FOR BANG'S 2160

TWIN MEADOWS FARM THEODORE E. FLETCHER, Owner

CENTERVILLE, MARYLAND IVAN HUFF, Manager IVAN HUFF, JR., Herdsman

Always TOPS

Is Your Investment Out Of Balance?

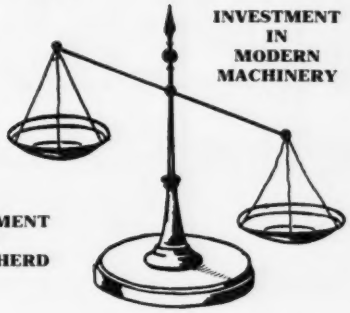

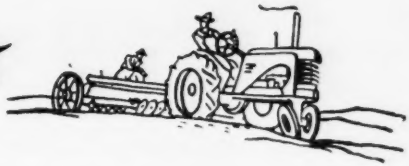

ARE YOU—HERE → HERE

AND HERE

OR

AND HERE

PRODUCTION 4000 lbs. and up.

PRODUCTION 8000 lbs. and up.

Yes, For Tops It's Charmel!

REGISTERED GUERNSEYS

Charmel Farm

ALWAYS TOPS!

CHARLES L. MELENTYZER *Owner* CECIL E. COOPER *Manager*

Belle Vernon, Pennsylvania

DISPERSAL SALES

TWO OF NEW ENGLAND'S OUTSTANDING HERDS

BOTH FULLY ACCREDITED

AUGUST 11 — WADSWORTH FARM COMPLETE DISPERSAL

Both the herd and the farm equipment will be sold . . .
at the Farm, Georgetown, Mass.

90 HEAD

Including **ARGILLA ROYAL PRIDE** (Alfalfa Farm Philosopher, A. R. Argilla Fair Palotterie 3d, 15900 810 CC, 15907 823 AA, $14,000). **42 "PRIDE" DAUGHTERS ALSO SELLING . . .** ALSO IN THE SALE WILL BE HIS SON, **PRECEPT'S ROYAL PRIDE** (Lynbrook Cherry Precept, 11660 616 GG, 13778 728 5yrsC, Excellent '49 '50) **AND DAUGHTERS.**

AUGUST 14 and 15 — ROUGHWOOD — LONGWOOD GUERNSEY HERD

Estate of Helen P. Dane. Herd established about 1908. SALE AT LONGWOOD FARM, Center Harbor, New Hampshire. **The herd will be sold August 14 and the farm equipment will sell August 15.**

70 HEAD

Strong in proved Langwater, Chedco and Flying Horse bloodlines.

These are complete closing out sales . . . more details in the next issue of the Journal.

FOR CATALOGS AND LIST OF FARM EQUIPMENT

—Write—

DUNN & HARWOOD, Sales Managers • SCHOHARIE, NEW YORK and CORDAVILLE, MASSACHUSETTS

Wandamere Farms • TROUTDALE, OREGON

(12 miles East of Portland)

"A Good Name To Remember" — "The Source Of EXCELLENT Breeding"

All Over The West . . . The Effect Of Wandamere Breeding Shows

THIS LITTLE LADY'S WANDAMERE BREEDING SHOWS, TOO . . . !

SALE TOP

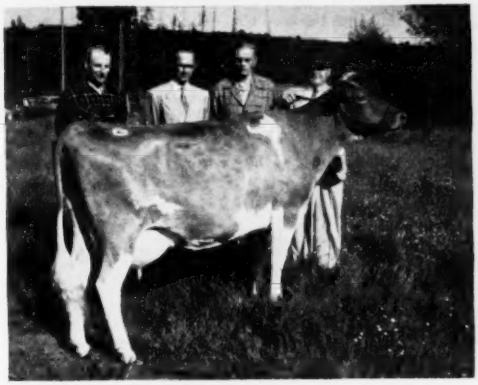

EXCELLENT '51

WANDAMERE PRINCESS MAY

13452—703—Jr3
EXCELLENT '51—VG '50 '52

Top of the 1951 Pacific Northwest Sale at $2,400, selling to Mr. and Mrs. Burton A. Todd, Fresno, California. Her sister, "Princess Mary," VG '51—EXCELLENT '52, is in the same herd.

The 3 breeders in the above picture with me, all officers in the Washington and Oregon Guernsey Associations, are using Wandamere-bred herd sires.

(LEFT TO RIGHT)

GEORGE M. DYNES, Riverview Farms, Mount Vernon, Washington
HERD SIRE: **Wandamere Porter**

KENNETH PRICE, Price's Guernsey Dairy, Port Orchard, Washington
HERD SIRES: **Wandamere Tinkle's Royal**
Wandamere Phyllis Distinction

R. J. HOBSON (not in photo) and L. L. LOMBARD, El Rason and Retedale Guernseys, Klamath Falls, Oregon
HERD SIRES: **Wandamere Cavalcade**
Wandamere Douglas Performer, and the third on order.

You Too — Can Breed Tops . . . If You Have The Seedstock

Summer Special . . . Bull Offer — Show Prospect

FOR SALE

WANDAMERE FREDA'S DESIGN

Born May, 1952

Sire: WANDAMERE ANSON'S BOND
1st Junior Yearling, P. I. E., 1950.
A son of Wandamere Anson, 5 Excellent daughters.

Dam: WANDAMERE FREDA
15384—786—5yrsC
By Wandamere Correction.

DESIGN'S first 3 tested dams average over 800 lbs. fat.

Write Today For Price And More Information On This Choice Bull.

VISITORS WELCOME **M. C. Fleming, Owner . . . Troutdale, Oregon** INQUIRIES INVITED

ENJOY A COOL SUMMER EVENING AT THE—

FIFTY-FOURTH SPECIAL GUERNSEY SALE

(NIGHT SALE)

THURSDAY, JULY 10, 1952 — 7:00 P. M. (D. S. T.)

At The Association's Sales Pavilion, 6 miles east of Lancaster on Route No. 30.

65 HEAD — 1 BULL - 44 COWS - 17 BRED AND 3 OPEN HEIFERS - 27 VACCINATED

Majority summer fresheners.

Supper will be served in the Sales Pavilion Cafeteria from 5:30 p. m. to 7:00 p. m. (D.S.T.)

FROM—**Liseter Farm, Newtown Square, Pa.**

6 HEAD—2 daughters of COLDSPRING'S NOBLE'S VALOR (Coldspring's Romulus Noble—Coldspring's Hardwick's Cora, VG '47 '51—D '49, 11108—574—GG, 15732—819—Sr4) one out of a dam with 722 lbs. fat as a 6-year-old, the other out of a dam with 583 in E. Also, a daughter and a granddaughter of McDONALD FARMS HONORABLE, the daughter has 13330—702—6yrs—365C, the granddaughter out of a dam with 702 as a 6-year-old.

LISETER COUNTRY ULTRA CREAM, fresh May 14, 1952, with 14720—591—Sr2, out of a dam with 16916—825—A.

LISETER HARDFAST'S SUNSHINE, due before sale, with 13258—684—9yrs, out of a dam with 462 in BB.

ONE BULL IN SALE—Will be a year old sale date. His dam classified VERY GOOD with 12501—634—Jr2—365, consigned by **Lauxmont Farm**, along with bred vaccinated heifers, with service sires out of outstanding record dams.

FROM—**Paxon Hollow Farm, Media, Pa.**

Two very good ones, one due May 31, with 11619—589—5yrs—305, the other due June 11, with 11417—565—Jr2—365C, out of a dam with 10863—630—A.

FROM—**Felicity Farm, Malvern, Pa.**

7 HEAD—either fresh or due in August or September. Two daughters of STERLINGOLD CAVALIER, one out of dam with 706 as Sr3, the other one with 11659—455 as a Jr2, out of a dam with 14475—788 as a 5-year-old.

FROM—**Laurel Locks Farm, Pottstown, Pa.**

5 HEAD—recently fresh, all vaccinated. One with a record of 7685—445—Jr2—305C—610. Also, a BOURNEDALE REX granddaughter, dam with 11335—632—7yrs—305—2x. Laurel Locks animals always please; these are no exception.

FROM—**Annhurst Acres Farm, Bechtelsville, Pa.**

A GARDENVILLE CORONATION KING daughter out of a dam with 15958—739—5yrs—365C, along with her daughter by a son of QUARRY VALLEY'S M. AMBER, VG '49, 14140—834—5yrs—365, 2nd Aged Cow, 1950 Bucks Co. Parish Show.

OTHER CONSIGNMENTS FROM—Amos Bryan, Perkasie; I. A. Cassel, Harleysville; Kaye Belle Cassel, Hummelstown; J. D. Datesman, Wrightstown; Ralph E. Dunmore, Oaks; Leo Gilbert, York; John Jermyn, York; C. A. Hershberger, Martinsburg; H. H. McConnell, Honey Brook; Phillip Neuweiler, Allentown; Zygmunt Papciak, Quakertown; Philip Smith, New Hope; Oscar Stonorov, Phoenixville; Eugene Thompson, Marion Center; R. M. and Marion Urquhart, Wayne; Anna Wagonhurst, Bechtelsville; Alford M. and Nelson B. Watton, Chalfont, and F. B. Williamson, Jr., New Hope, Pa.

SALE MANAGED BY: FOR CATALOGS WRITE:

THE PENNSYLVANIA GUERNSEY BREEDERS' ASSOCIATION

P. O. Box 491 WM. H. JUZI, Business Manager, Phone 4-4062 **Harrisburg, Pa.**

— *The Experts Agree* —

That the outlook for Dairy Products has never been better. Now is the time to buy a foundation, or to add a few top cows to your herd.

We have excellent offerings right now.

Small Herds—A. R. Records—Good Type Selections from several of the top Mid-West herds.

Special: An outstanding 3-year-old due in July with a pending record of 654—Sr2—365 (850 T. M.). She will be right for the shows and has both size and a great udder. Also, some other strong prospects at other ages.

Good heifers grow into profit. Some good lots are available. Plan to see whatever you need—we have them.

The CORNHUSKER CONSIGNMENT SALE will be held at Lincoln, Nebr., September 19. Please write if you would like to consign.

E. E. (Al) VARY

The Guernsey Service Bureau

Sterling Rt. 2 Ill. **Phone 1830**

INTRODUCING . . .

GOLDENROD FARMS

Home of the best of Boulder Bridge in the South

100 Registered Guernseys—700 Acres

On U. S. 41—1 mile south of Madisonville, Kentucky.

(SNAPSHOT)

In Service: BOULDER BRIDGE EVERMORE

Junior and Grand Champion, Kentucky Owned Class, 1951. Junior and Reserve Champion, Open Class, Kentucky, 1951. He is in heavy service. His first daughters are calves and more are coming along.

Sire: **Boulder Bridge Conquest, A. R.** A son of Green Meads King Don, A. R., out of Douglaston Lady Lucy, 14762—780—AA, Excellent '47 '48.

Dam: **Boulder Bridge Venus**, 13223—610—Jr2—365C. A daughter of "Hero," out of a daughter of "Waldorf"—both National Grand Champions.

T. B. and Bang's Free—Calfhood Vaccinated

U. C. MILK CO., Owners

BILL CORUM, Executive Vice-President

MADISONVILLE, KENTUCKY

Here's A Tip—

Next week we will start mailing Volume V of the Performance Register!

Why not send us an order now and have your copy included in the first shipment!

Volume V has production records, show ring winnings and classification ratings for the year 1951. For complete information about the breed, it should be added to your first four Volumes of the Performance Register.

If you don't already have a set of Volumes, you'll be interested in our special offer. All five Volumes can be purchased at the reduced price of $25.00, or a saving of $19.00 over the regular $44.00 price. This is your chance to get acquainted with one of the most valuable breed publications in existence.

Don't pass up the opportunity—Act Now!

THE AMERICAN GUERNSEY CATTLE CLUB
Peterborough, New Hampshire

☐ Volume I	(1898-1941)	$10.00
☐ Volume II	(1942-1946)	$10.00
☐ Volume III	(1947-1949)	$10.00
☐ Volume IV	(1950)	$7.00*
☐ Volume V	(1951)	$7.00*

*Paper binding—$5.00

5 VOLUMES	
REGULAR PRICE	$44.00
REDUCED PRICE	$25.00
SAVE .	$19.00

☐ Please send me a complete set of the Performance Register at the reduced price of $25.00.

Enclosed is my check or money order for $.....

Signed.....

Address.....

Tarbell Guernsey Farms

FOUNDED 1816

A GREAT COMBINATION
PEACEMAKER and the LENDAS

FOREMOST PEACEMAKER

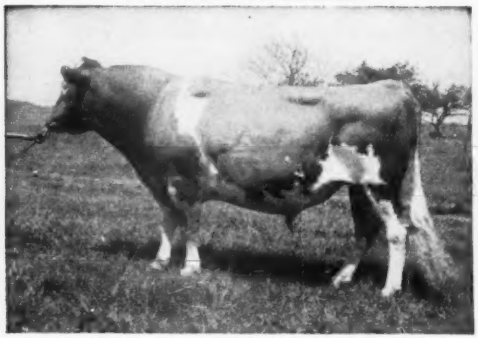

186 A. R. Daughters, 29 P. R. Sons, Leading Century Sire of the Breed.

TARBELL FARMS ROYAL LENDA

12459—706—Jr2—2x
20508—1109—Jr4, NATIONAL RECORD
Sire: MAY ROYAL'S HOLLISTON, 136 A. R. Daughters. Second Leading Century Sire.

Their Daughters:

TARBELL PEERLESS LENDA, 11602—624—Jr2C—2x, 13537—762—Sr3—305C—3x, former National Record.
Dam of 2 A. R. daughters and 1 granddaughter now on test—Tarbell Champion Lenda, that in 174 days on machine milking has made 7128—331—Jr2.
2 Sons—**Tarbell Gallant Valroyal** by McDONALD FARMS TARBELL, 32 A. R. daughters.
Tarbell Romulus Leader by COLDSPRING'S ROMULUS' ANCHOR, 16 A. R. daughters.
BOTH BEING USED AS JUNIOR SIRES IN OUR HERD.

TARBELL PEERLESS ROYALENDA, 9577—525—Sr2—305C—2x, 15819—850—Sr3.
Dam of TARBELL GALLANT ROYALENDA, 12454—630—Jr2C; on retest, has 6618—312—Sr4—305—3x in 91 days.
Tarbell Gallant Lenda Lee, sold for $2,600 at 8½ months at 1952 McDonald Farms Sale to W. M. Emerson, Auburn, N. Y.
Tarbell Gallant Lenda Lou in our herd.
Tarbell Gallant Western Star, herd sire at Burger's Place, Turlock, Calif.
Tarbell Gallant Royal Star, herd sire at Avondale Mills, Sylacauga, Ala.
She has always been bred to McDONALD FARMS TARBELL and is again in calf to him.

Their Sons:

TARBELL FARMS PEERLESS ROYAL, 27 A. R. daughters, others on test.
TARBELL PEERLESS KING, 4 A. R. daughters, others on test. Owned by W. M. Emerson, Auburn, N. Y.

PRODUCTION QUALITY LONGEVITY

ARE OUTSTANDING CHARACTERISTICS OF THE DAUGHTERS OF FOREMOST PEACEMAKER AND ESPECIALLY SO OF THE PEACEMAKER—LENDA COMBINATION. THESE CHARACTERISTICS ARE BEING TRANSMITTED TO GRANDDAUGHTERS AND GREAT GRANDDAUGHTERS.

FOR SALE: CHOICE GRANDSONS OF FOREMOST PEACEMAKER OUT OF HIS GREAT DAUGHTERS, AND GRANDSONS OF PEERLESS LENDA THROUGH HER TWO SONS—TARBELL GALLANT VALROYAL AND TARBELL ROMULUS LEADER. ALSO, CHOICE HEIFERS ALL AGES.

COME AND SEE THEM. — YOU ARE ALWAYS WELCOME

ACCREDITED NEGATIVE

TARBELL GUERNSEY FARMS

Chenango County
SMITHVILLE FLATS, N. Y.

On Route 41—28 miles S. E. of Cortland, N. Y., 25 miles N. of Binghamton, N. Y.

LAZY RIVER MILKING COWS

DUNN'S TOUR

1910 - 1952

THEY TELL US...

THAT—fall freshening cows and heifers are in heavy demand right now and going higher.

THAT—the biggest ever, all time shortage of milk is due to strike in September.

THAT—the clock has struck twelve on beef.

THAT—7,868 Guernseys were classified in 1951 and 212 were rated EXCELLENT.

THAT—21,249 Holsteins were classified and only 139 were rated EXCELLENT.

WE TELL THEM...

THAT—as of now we have an abundance of fall cows and heifers listed to move.

THAT—now is the time to take a DUNN'S TOUR and buy those fall fresheners.

THAT—classification figures above are from the annual reports of the respective breed associations.

THAT—who's kidding who?

BUY A WHOLE HERD...

We have a variety of them listed to sell. They can save a buyer many years of building up as well as the growing pains involved thereby.

Phone us at Schoharie, N. Y., 65 or Marlboro, Mass., 714.

DUNN'S TOUR

"The Short-cut to Good Guernseys"

Schoharie, N. Y., and Cordaville, Mass.

Gayhead Guernsey Farm

One of the 2-year-olds on test:

Gayhead's C. Lovely
6,277—277—199 days—Jr2
Full sister to C. Lodestar and C. Loving and maternal sister to Dainty Love.

Her dam as a 2-year-old:

Gayhead's In-love
12,153—659—Jr2—365C
15,810—864—Sr4—365
Mature photo Nov. 1 Jr. ad.

Molly L. White, Coxsackie, N. Y.

Weather or Not!

"Weather" it's cold or "Weather" it's hot
You have to write letters, "Weather" or not!
Write them on Outstanding Guernsey Stationery.

As produced by

Transcript Printing Company • Printers of the Journal • Peterborough, N. H.

KENNERSLEY FARM DISPERSAL - Church Hill, Maryland

By order of the United States District Court for the District of Maryland in Bankruptcy,
Charles M. Lake, Trustee in Bankruptcy for E. M. Callis, Bankrupt.

At the farm which is located 1.7 miles west of Route 213. Turn west one-half mile south of Church Hill, Md., which is 8 miles south of Chestertown, Md., and 9 miles north of Centerville, Md.—65 miles south of Wilmington.

HOTEL HEADQUARTERS—TIDEWATER INN, EASTON, MARYLAND

MONDAY, AUGUST 11, 1952 — 9:45 A. M., D. S. T.

165 HEAD — 6 Bulls - 70 Cows - 29 Bred Heifers - 60 Heifers From Calves To Breeding Age

TWO EXCELLENT DAUGHTERS OF BLAKEFORD CONFIDENT THAT HAS THIRTY DAUGHTERS IN SALE

BLAKEFORD SWEETHEART (VG '49—E '50)
11190—596—Sr2, 11966—617—Jr4
6191—318—5yrs in 124 days on retest
Champion, Maryland Judging School, April 23, 1952. Sold for $5,500, The Guernsey Sale, 1952, to Langwater Farm.

BLAKEFORD PATRONESS (VG '48—E '50)
11180—617—Sr4—305—3x

HER SON WITH 35 DAUGHTERS IN SALE

BLAKEFORD PEG (VG '47)
13597—806—E, 13918—727—9yrs
Grand Champion, Eastern Shore, 1939.
"Peg" is dam of Blakeford Argonot, in sale with 35 daughters, he a full brother to Blakeford Argo, sire of Gray Haven Argo's Pat (see opposite).

A DAUGHTER OF BLAKEFORD ARGO, FULL BROTHER TO BLAKEFORD ARGONOT (in sale)

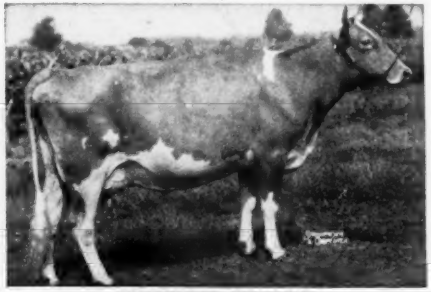

GRAY HAVEN ARGO'S PAT
9288—452—Jr2—HIR
10929—530—Jr3—305C—3x
12050—645—Jr4—365C
13390—699—5yrs—365C (pending)
Classified Excellent '49 '50 '51
Sold for $12,000 to Fairlawn Farms Co. Reserve Grand Champion Cow, 2nd Aged, Fairlawn Farms Judging School, 1950.

The Kennersley herd is a young, healthy, vaccinated herd. There are only 14 head that are past seven years old, and there are 50 head to freshen from the first of August to the first of January. This herd has had little advertising, but breeding and the individuality of the cattle make them worthy of the consideration of any breeder.

FOR CATALOGS WRITE

THE LOUIS McL. MERRYMAN & SONS, INC. - Sparks, Maryland

KENNERSLEY FARM DISPERSAL - Church Hill, Maryland

By order of the United States District Court for the District of Maryland in Bankruptcy,
Charles M. Lake, Trustee in Bankruptcy for E. M. Callis, Bankrupt.

At the farm which is located 1.7 miles west of Route 213. Turn west one-half mile south of Church Hill, Md., which is 8 miles south of Chestertown, Md., and 9 miles north of Centerville, Md.—65 miles south of Wilmington.

HOTEL HEADQUARTERS—TIDEWATER INN, EASTON, MARYLAND

MONDAY, AUGUST 11, 1952 — 9:45 A. M., D. S. T.

165 HEAD — 6 Bulls - 70 Cows - 29 Bred Heifers - 60 Heifers From Calves To Breeding Age

The Kennersley Herd has as strong a concentration of the blood of Green Meadow Coronation King as is in the breed today. The herd sires have been of Broadland and Blakeford breeding. In the herd today are 43 daughters of **ERINTON'S PATRICK,** dropped April 9, 1942, he by Broadland Hannibal out of Contender's Patsey, 18411—919—CC, former Class Leader, by Broadland Contender, she one of the greatest dairy cows the breed has produced, possessing as much dairy character as any cow we have ever seen. "Patrick" has three crosses to Green Meadow Coronation King.

Another son of Contender's Patsey, **MELFIELD'S PATRICK,** dropped April 28, 1948, he by Broadland Masterpiece (a great production sire and a double Green Meadow Coronation King) is in the sale with 25 daughters.

BLAKEFORD CONFIDENT, dropped July 17, 1943, is sire of 30 daughters in the sale. "Confident" is also sire of Blakeford Patroness, 617—Sr4 (305—3x), VG '48—Excellent '50, and Blakeford Sweetheart, 596—Sr2; 617—Jr4, classified VG '49—Excellent '50, and sold for $5,500 in the 1952 Guernsey Sale to Langwater.

BLAKEFORD ARGONOT, dropped April 24, 1946, is in the sale with over 35 daughters. He is by Blakeford Lord Jim out of Blakeford Peg, 13597—806—E. "Argonot" is full brother to Blakeford Agro, the bull that has done such an outstanding job for Arthur Hansen in Ohio.

All of the above sires as well as being concentrated Green Meadow breeding carry one or more crosses to Langwater Content.

The cows at Kennersley are the dairylike kind with good udders that you would expect. The heifers are well-grown and will make foundation cattle.

PRACTICALLY ENTIRE HERD TRACES TO HIM

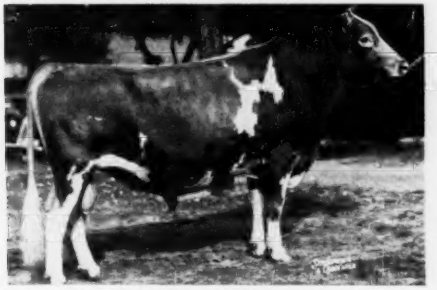

BROADLAND BORDER KING
Grand Champion, N.D.S., 1938.
Sold for $3,300.
44 A. R. daughters, 30 P. R. sons
Sire: GREEN MEADOW CORONATION KING
Dam: GREEN MEADOW BEATRICE, 12266—674—E

ONE SON AND 68 GRANDDAUGHTERS IN SALE

CONTENDER'S PATSEY
18411—919—CC, former Class Leader
Sire: BROADLAND CONTENDER
(Broadland May Prince—Green Meadow Cornelia, 684—G)
Dam: MINTMASTER'S PATRICIA
By Fairview Golden Mintmaster.

FOR CATALOGS WRITE

THE LOUIS McL. MERRYMAN & SONS, INC. - Sparks, Maryland

TWIN OAKS FARM DISPERSAL

WILLIAM A HYDE, Owner

Friday, July 11, 1952

On the Farm situated on U. S. Highway No. 1, 4 miles east of Kennett Square, Pennsylvania.

Tuberculin Accredited, Pennsylvania Bang's Free Certified and Calfhood Vaccinated.

This home-raised herd, numbering 100, consists of 3 Herd Sires, 46 Cows, 18 Bred Heifers, 10 Open Heifers, 25 Calves to Yearlings.

50 cows last year in C.T.A.—305 days—2 milkings daily with machines, under ordinary farm care, averaged 8113 lbs. milk, 400.1 lbs. fat, test of 4.941.

25 cows in the sale on C.T.A. averaged 9349 Milk, 475 Fat, 4½ years, 313 days.

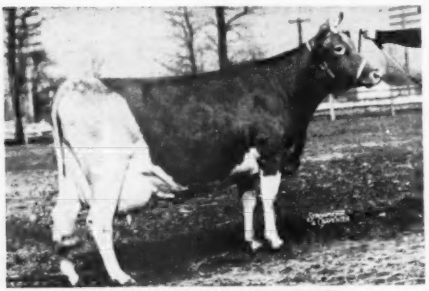

MARSHALLVALE ROSETTE

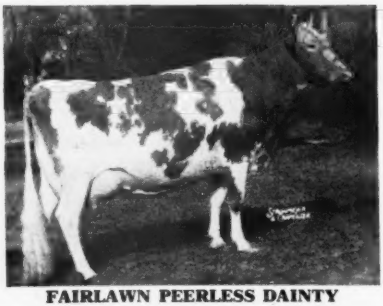

FAIRLAWN PEERLESS DAINTY

McDONALD FARMS FAIR ROSE

Present Herd Sires are —

R. F.'S MELODY ROSE KING
Dropped October 31, 1948
22 daughters selling. Service sire for 27.

Sire: PINE MANOR KING MELODY MASTER ($6,100)
11 P. R. sons, 26 A. R. daughters.
5 over 700, 9 over 600, 14 over 500 lbs.
He by Coronation King of Pine Manor out of Coronation Melody, maternal sister to Coronation Melba, 13001—804—GG.

◀ Dam: MARSHALLVALE ROSETTE, VG '47 ($1,100, 1949)
16280—798—BB, 16831—816—AA, 19560—982—6yrs—365C.
She by Foremost Royal Prince (May Royal's Valor—Foremost Heliotrope, 10267—568—G) out of Marshallvale Rosetta, 12039—511—G.

LANGVALLEY DAINTY'S PEERLESS
Dropped June 1, 1950
Service sire for 20.

Sire: FAIRLAWN ACTORINE'S PEERLESS
He by Fairlawn Memoir's Performer, sold for $30,000 (Fairlawn Peerless Actor—Coronation Memoir, 15493—875—B) out of Fairlawn Hornet's Actorine, VG '47—Excellent '48 '49 '51, 15473—785—5yrs—365 (Green Meadow Hornet—Bright Lad's Actress, Excellent at 13 yrs., 19146—980—Jr4—365).

◀ Dam: FAIRLAWN PEERLESS DAINTY (Excellent '47 '48)
Sold 1948 for $7,000, 16656—814—7yrs—365. Dam of Fairlawn Hornet's Resolute ($8,000), Gr. Ch., 1950 N. J. Show. She by Green Meadow Peerless out of Haywood Rosalie, 14111—653—AA.

McDONALD FARMS JUST ROLAND
Dropped January 13, 1951
Service sire for 3.

¾ brother to McDonald Farms D. Labelle, VG '50—Excellent '52.

Sire: McDONALD FARMS JUSTICE
1 P. R. son, 15 A. R. daughters. 2 over 600 lbs., 6 over 500 lbs. He by McDonald Farms Distinction (Foremost Prediction—Aiyukpa L. Queen, 11177—653—G) out of Green Meads Thelma, Excellent '47, 12902—704—G, 13518—740—D (Green Meadow Watchful—Green Meads Theda, 12392—628—E).

◀ Dam: McDONALD FARMS FAIR ROSE
Excellent '47—Very Good '48 '50
13091—632—8yrs—365
2 daughters classified, 1 Excellent, 1 Very Good. She by Hardwick's Sheriff (Mixter Hardwick—He'll Do's Shirley, 11732—580—DD), out of Foremost Old Rose, 15220—742—A, Excellent '47—Very Good '48, 2 daughters just classified, 1 Excellent, 1 Very Good (Foremost Prediction—Hardwick's Frances Rose, 10187—665—CC).

FOR CATALOGS WRITE—

THE PATE SALES COMPANY, 2064 Lawrenceville Road, Trenton 8, New Jersey

"FAVORITE" WINS TOP HONORS

Winner of the Otto Liebers Trophy, 1952.

MILK	FAT	AGE
13626	643	Jr2
19524	899	Sr3C
22012	963	Sr4C
15878	711	AA (765 T. M.)
15833	753	A (802 T. M.)
18666	849	10yrs—HIR
18432	765	11yrs—HIR
18672	841	13yrs—HIR

ACTUAL PRODUCTION—8 RECORDS
142,643 lbs. milk
and
6424 lbs. fat

"FAVORITE" at 15 years of age on HIR in 264 days made 13100 lbs. milk—580 lbs. fat. **Her total lifetime production, all records, is 169,873 lbs. milk, 7,742 lbs. fat.**

HERE SHE IS

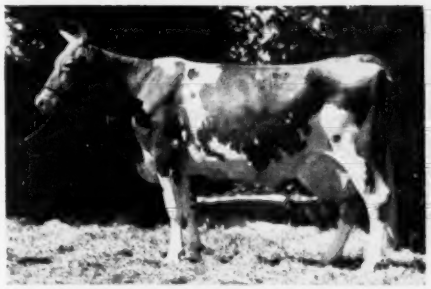

SUNNY VALLEY'S FAVORITE

She comes by her production naturally . . . She is out of a great female line.

Her Dam: Gayhead's Queen Fancy
13436—621—B, 19225—840—AA. 2 A. R. daughters.

Next Dam: Valor's Favorite
16037—756—A. 3 A. R. sons, 3 A. R. daughters.

Favorite's "Count" son . . . **SUNNY VALLEY COUNT'S FAVOR . . .** has given us production. His progeny combine the blood of both our May Sequel and Favorite families.

SUNNY VALLEY FARM
New Milford, Connecticut

GEORGE D. PRATT, JR., Owner — WILLIAM ROBERTS, Manager

IOWA Guernseys

"COMMANDER"—OUR JUNIOR SIRE

A son of "ADVANCE" out of a 762 lb. dam

CHEDCO COMMANDER

Born August 10, 1950

Sire: **CHEDCO ADVANCE**, his 28 nearest tested dams average 14094 lbs. milk, 709 lbs. fat.

His Half-Sister

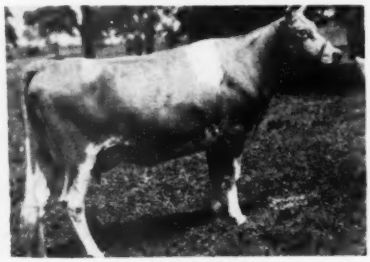

CHEDCO WELCOME
12632—611—Sr2—365C
14793—694—Sr3—365
16992—826—5yrs—365C
Very Good '47 '50

Dam: **CHEDCO CUPID**
12914—651—Sr3—365C, 15791—762—6yrs—365
Very Good '48 '50

A Chedco King of the Meads daughter.

His Sons Are Now For Sale

A. J. Hempeler & Son **Garnavillo, Iowa**

"HIGH LAD" — OUR SENIOR HERD SIRE

McDONALD FARMS HIGH LAD

His daughters are a most promising group of individuals—many are now in milk and making creditable records.

Sire: **McDONALD FARMS HIGHTIME, A. R.**
A son of Foremost Prediction, A. R.

His ¾ Sister

McDONALD FARMS FIDELITY
11007—613—FF, 14276—838—6yrs—365C
Very Good '47 '48

Dam: **ROCKINGHAM MAY PRINCESS**
12323—673—A. 2 A. R. sons, 2 A. R. daughters.

"HIGH LAD" sons for sale out of good cow families with lifetime production records.

WRITE US TODAY.

OLD FARMSTEAD — Waterloo, Iowa

HOMER S. FIKE & SON

Great Cows Worthy Of Being The Dam Of Your Next Herd Sire —

A TYPICAL BROOD COW FAMILY AT ELMWOOD

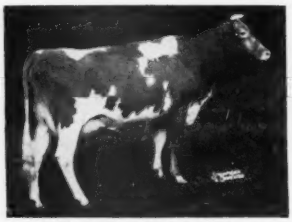

ELMWOOD IRMAN'S SUNBEAM
14691—781—Sr4—HIR—3x
Class Leader 10th place
2nd prize 3-year-old, All-Iowa Show, 1948.
Very Good '49.

ELMWOOD GRANDEE'S ETTA
10990—501—Jr2—HIR—2x
2nd prize 2-year-old, All-Iowa Show, 1948.
Very Good '49.

MASTER'S ETTA OF ALVADEAN
8474—400—EHI, 9221—426—CHI
11514—539—7yrs—HIR
Grand Champion, All-Iowa Show, 1948.
Excellent '47—D '49.

Production, Type And Longevity Are Bred Right Into Our Herd.

WRITE OR VISIT US SOON.

DUBUQUE, IOWA
6 miles South of Dubuque on U. S. 61

ARNOLD M. PANCRATZ, Owner
FAY LE CLERE, Herdsman

IOWA Guernseys

"N O M A D" — Soon To Be Proved

BOULDER BRIDGE NOMAD

"NOMAD" has 13 daughters—9 are in milk. 9 daughters are in our herd.

Sire: **VALLEYWOOD VALIANT HERO, A. R.**
Grand Champion wherever shown.

His Sire's Dam

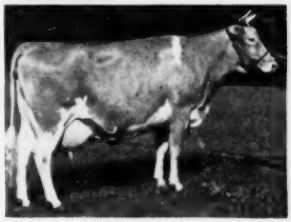

VALLEYWOOD HARRIET
14223—781—CC
1st Aged Cow, D.C.C., 1938. Sold for $4,000. 3 A. R. daughters, 4 A. R. sons.

Dam: **ELIZABETH OF IOWAGOLD**
11645—560—Jr3—365C, 12549—600—AA
1 A. R. son, 3 A. R. daughters.

"NOMAD" is being used on a good group of Langwater Catamount daughters. This cross brings together some of the breed's best breeding.

Reserve a son from this cross.

PRAIRIE LODGE FARM

(5½ miles E. of Northwood on Highway 105)

H. W. SAWIN & SON (NEIL) **Northwood, Iowa**

"ELIZA"—Fountainhead Of A Proved Cow Family

ELIZA OF SUNESLOPE

13572—633—AHI—901

"ELIZA" has a lifetime production record on D.H.I.A. in 11 years of 102,127 lbs. milk, 4,635 lbs. fat in 2,794 days.

14 half-sisters to "ELIZA" formed the foundation of our herd.

Her Daughters Produce—

SUNESLOPE'S A. P. ELIZABETH
10938—577—Sr3—HIR—730 T. M.

SUNESLOPE'S ELEANOR LOU
11114—569—Jr4—305C—610 T. M.

SUNESLOPE'S A. P. ELIZA
12147—595—Jr3—HIR—730 T. M.

SUNESLOPE'S N. A. ELNORA
9333—425—Jr2—HIR—584 T. M.

OFFERING: Bull calves out of proved female lines and with outstanding production records.

SUNESLOPE FARM

O. R. BENTLEY & SON, Owners **AMES, IOWA**

"CITATION" IS MAKING HISTORY AT ROSEBUD

ROSEBUD FARM CITATION

Senior Champion Bull, Nebraska State Fair, 1951.
Junior and Grand Champion, Nebraska, 1950.

Himself

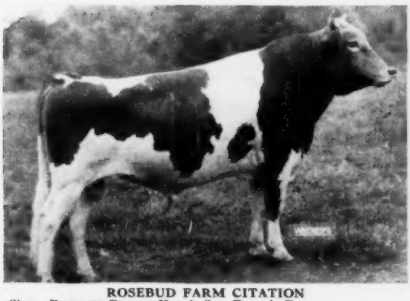

ROSEBUD FARM CITATION

Sire: BOULDER BRIDGE KING'S SUN RAY, A. R.
Sold 1950 for $5,500
1st Jr. Get of Sire, Nebraska, 1950.
1st Sr. Get of Sire, Iowa, 1950.
2nd Jr. Get of Sire, National, 1950.
A daughter sold in the 3rd Franchester Sale for $1,500.
Another daughter sold in the First All-American Sale for $1,125.

His Dam (EXCELLENT IN EVERY RESPECT)

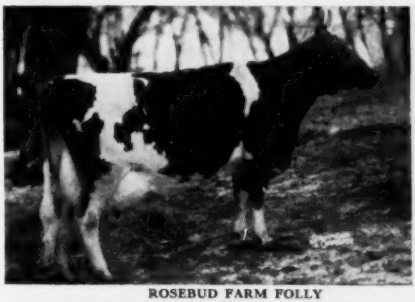

ROSEBUD FARM FOLLY

12657—524—Jr2—HIR—2x, 13139—553—Jr3—HIR—2x
13706—585—Jr4—HIR—2x
Very Good '47 '49—E '52—E E E E E
3 daughters in Rosebud herd.
"FOLLY" was 1st Aged Cow, Nebraska, 1950, Senior and Grand Champion, Iowa, 1949.

You too can add this championship inheritance to your herd through a "Citation" son. Look for our show herd this fall. Will be at All-Iowa, Iowa State Fair, Nebraska, National and perhaps Wisconsin.

We plan to show a Jr. Get of Rosebud Farm Citation this fall. We have this year, what we consider the very best heifer calf we have ever bred. She is a daughter of "CITATION." Looks like he is fulfilling every need.

Write us your herd sire needs.

ROSEBUD FARM

4 miles East . . . Polk City, Iowa
ALVIN W. HITZ & SON (BILL)

IOWA Guernseys

ONE OF OUR HERD SIRES—
Traces to the Mixter Faithful family

FOREMOST COMET 11th

Born April 7, 1946

His daughters in our herd are most promising.

Sire: FOREMOST COMET, A. R., a son of Foremost Royal Valor, A. R., out of Valor's Charity—see below.

His Sire's Dam

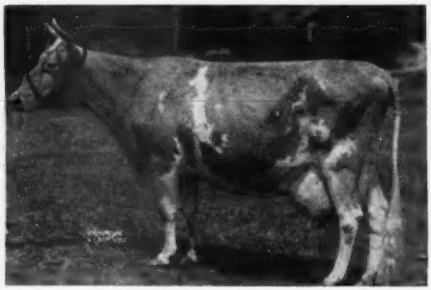

VALOR'S CHARITY
13367—735—Jr4—365, 17892—913—A
6 A. R. sons, 1 A. R. daughter.
"COMET 11TH" is out of an "Acme" daughter and traces directly to MIXTER FAITHFUL, one of the great cows of the breed.

His Sons Are For Sale — Write Us.

STEDE WELL FARM

HARRY AND ROBERT LAGE, Owners
Route 3, Davenport, Iowa

We Are Proud Of Our Excellent Matron —

Green Valley's Trudy

6609—386—Jr3—HIR

Classified EXCELLENT '51—VG '52

Sire: **Melody's Royal Cherub**
4 A. R. daughters

Dam: **Marydale F. Hank's Trudy**
8283—475—7yrs—HIR
9453—525—8yrs—HIR
445 lbs. fat, 4yrs—305 days, D.H.I.A.
465 lbs. fat, 5yrs—264 days, D.H.I.A.
584 lbs. fat, 6yrs—336 days, D.H.I.A.
VG '51—Excellent '52
2 A. R. daughters

"TRUDY" and other top cows in our herd are being bred to our herd sire—

ELMWOOD SENATOR

"SENATOR" is a son of Wey Acres Colonel's Superior, out of a daughter of Sunbeam's Etta of Alvadean.

This is the breeding you get in a Green Valley-bred sire.

Write for prices on available bull calves.

GREEN VALLEY FARM

Route 4—Dubuque, Iowa
LEO H. AND JOSEPH J. FITZPATRICK

A GREAT SIRE—WITH GREAT DEPTH OF BREEDING

Wey Acres Colonel's Superior

Born April 11, 1948
Junior and Grand Champion Bull at Iowa District No. 2 Show, 1949.
(Owned jointly with Elmwood Farm, Dubuque, Iowa)

Sire: **Flying Horse Colonel Levity,** half-brother to Flying Horse Colonel's Dorothy, Reserve Grand Champion, National Guernsey Show, 1948; Flying Horse Colonel's Patsy, Excellent '47 '48 '49 '50.

His Excellent Dam

WEY ACRES LEVITY SHERRY
15701—709—Jr2—365C
VG '48—Excellent '51. Sold for $11,500 in 1951.

His Excellent Granddam

ALFALFA FARM PRIMROSE
12058—765—E, 17564—1083—Sr4—365C, former National Record, now Class Leader 2nd place. Excellent '48.

OFFERING — "SUPERIOR" sons out of our best cows.

WRITE FOR PRICES AND PEDIGREES.

GARNAVILLO GUERNSEY FARM

GARNAVILLO, IOWA
GEORGE AND HENRY DICKMAN, Owners

CHICAGO 13 ILLINOIS

CURTiSS CANDY COMPANY FARMS

PRESENT THE YOUNGSTER

CURTISS CANDY SUNNY CURTISS

Born May 20, 1951

Sire: **McDONALD FARMS HIGH ORNATE**
(McDonald Farms Hightime—McDonald Farm Kings Jolly Lady).

Improved STUD SERVICE

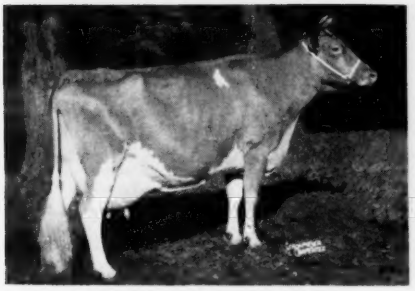

ADOHR ELDOR PEARLETTE

Excellent '48 '50 '51

12502—664—Jr4 (789)

15524—737—8yrs—365C

Sr. & Gr. Ch., G.N., Calif., 1947; Sr. & Gr. Ch., G.N., 1948; Sr. & Gr. Ch., G.N., D.C.C., 1949; Sr. & Gr. Ch., D.C.C., International Dairy Show, 1951.

"Pearlette" calved again on June 1, 1952 with a bull calf by Curtiss Candy Fabron (Curtiss Candy Levity Heir—McDonald Farms Hester).

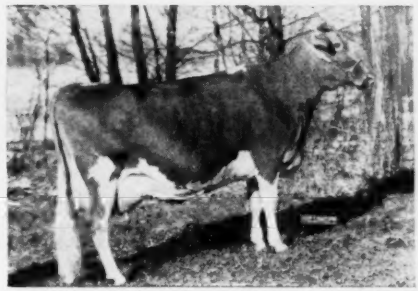

McDONALD FARM KINGS JOLLY LADY

VG '47 '48 '50—E '50 '51

12417—622—Jr2C

13461—723—Jr4

Sold for $12,500.

The artificial services of "SUNNY CURTISS" as well as our other herd sires, are available through the CURTISS CANDY FARMS **IM**PROVED STUD SERVICE.

Selected Matings to all of our herd sires are available to breeders everywhere. We may have a representative in your area. If not, a postal card to us will bring you the needed information.

LIVESTOCK DIVISION OFFICE, CARY, ILLINOIS **TELEPHONE: CARY 5411**

GULFLANDS — Home Of CORONET — MAXIM — LA NOCE Breeding

Our Senior Herd Sire, still in active and heavy service:

BOURNEDALE MAXIM'S LADDIE

1 A. R. daughter, 2 more on test. He has been used on daughters of **Bournedale Merry Prince** and other good females rich in Maxim, Coronet and La Noce breeding.

Sire: **Bournedale Coronet's Maxim, A. R.,** 3 A. R. sons, 14 A. R. daughters.

His Dam

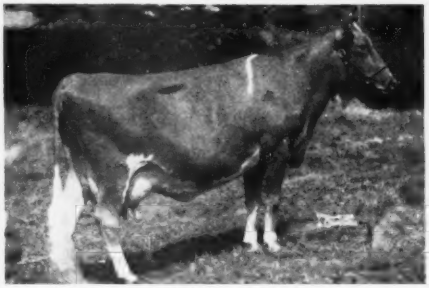

BOURNEDALE SENSATION'S NOCETTE
9535—593—Jr3—365C
1 A. R. daughter

His Sire's Dam

BOURNEDALE PRINCESS CORONET
15073—764—Jr3—365, 18859—1019—Jr4—365C
3 A. R. sons, 3 A. R. daughters

Write to:
Carl Lohmann, Owner
Route 1, Bryan, Texas

GULFLANDS GUERNSEYS

Farm is located 4 miles northwest of Bryan—just off Highway 6

L. C. Partain
Herdsman

A Picture of Our Foundation - -

Herd Sire

KLONDIKE PREMOST MARINER
9 daughters now in our herd.
Sire: **McDonald Farms Predictmost, A. R.**
48 A. R. daughters, 6 A. R. sons.
Dam: **Klondike Koditia**
9675—476—Jr2, 11866—579—Jr4C, 13674—621—6yrsC
A daughter of Argilla Knight, A. R.

In Service

HERE ARE CHOICE FEMALES NOW IN OUR HERD

KLONDIKE PHYLLIS
9598—513—Jr3—365C, 9513—510—5yrs—365C
Sire: McDonald Farms Predictmost, A. R.
Dam: Klondike Kallie
10916—501—Jr2—365C, 12218—566—5yrs—365C

GIPPY PREDICTION DEBORAH—1 daughter in herd
Sire: Klondike Mollie's Prediction
Dam: Gippy Queen Delores, 13254—615—10yrs—365C

HEMLOCK PRE MAY
Sire: McDonald Farms Pre Eminent, A. R.
Dam: Quail Roost May Cameo, 10184—520—Sr2

BEN TULLOCH JIDELLE
Sire: McDonald Farms Juvenile
4 A. R. daughters. A son of "Distinction" out of "Dorothea."
Dam: McDonald Farms Her Kidelle
10696—540—Sr2C, 12415—699—5yrs

KLONDIKE PREMOST JUNE
Sire: McDonald Farms Predictmost, A. R.
Dam: Klondike Hortense
11582—576—Sr3, 12320—579—5yrsC

KLONDIKE RAY BEVERLY
Sire: Klondike Raymost, A. R.
Dam: Klondike Premost Bliss
9145—434—Jr3C, 12579—603—Jr4C. (3 A. R. full sisters, 1 P. R. full brother).

KLONDIKE KNIGHT'S DORA
9819—546—Sr2—365C, 10307—571—Sr4—365C
Sire: Argilla Knight, A. R.
Dam: General's Double Cavalier Dora
A daughter of Upland's General.

CLEAR SPRINGS' HONOR'S EFFIE
Sire: McDonald Farms His Honor, 14 A. R. daughters.
Dam: Clear Springs' Glorious Ceil
8811—465—Jr2, 11826—638—5yrsC

GIPPY CHIEF ROSEBUD
Sire: Bournedale Double Chief, A. R.
Dam: Klondike Premost Rosetta, 10791—559—Jr2

McNAUGHTON'S CHARMAINE
Sire: Langwater Corsican, 36 A. R. daughters.
Dam: McNaughton's Charm, 10998—556—Jr2

ROBERT R. SANCHEZ
Farm Manager

GREENWOOD FARM

Route 8, Box 281—SAN ANTONIO, TEXAS

EARL SLICK
Owner

A Son Of "Pauline" Has Done Much For Us . . .

FIRCREST ROYAL FLUSH

Many daughters in the herd and several of our top cows in calf to his services.

A Great Brood Cow Close-up

"FLUSH" IS OUT OF "PAULINE"

FIRCREST PAULINE

15633—891—5yrs
12820—652—10yrs—305
3 A. R. daughters include:
Fircrest Angelina
15021—744—9yrs

"Pauline" is one of the top daughters of the noted sire, Darigold Prince, and she has been Grand Champion at many western shows.

"FLUSH" also brings in through his sire the blood of

WESTERN GLOW BUTTERFAT MARYANN

13825—763—6yrs—305C—2x
Class Leader when made
VG '47—EXCELLENT '48 '50
Sold for $14,600.

"FLUSH" has been bred to many of our top daughters of ARGILLA CONQUEST, A. R.—a proved sire that left many outstanding daughters in our herd. This FLUSH—CONQUEST program is working.

Plan to visit our herd during 1952 . . . You are always welcome.

FIRCREST FARMS, INC. — Bellingham, Wash.

ROZELYN FARM
Zwesgman Bros., Lynden
BAKER VIEW FARM
C. M. Vander Griend & Sons, Lynden
MURRA MUIR FARM
G. L. Murray, Ferndale
FIRCREST FARMS, INC.
Bellingham
RIVERVIEW FARM
A. Burgraff, Lynden
VELGUERN FARM
B. A. Veleke, Lynden
VALMARK FARM
Ira Stauffer & Son, Lynden
DEER CREEK FARM
Lloyd R. Manthey, Bellingham
GOLDEN TERRA FARM
Fred Rehm & Son, Lynden
ERDMAN FARMS
Clarence Erdman, Bellingham

PRESENTING . . . Our Production-Bred Junior Sire —

HOMINY HILL HERCULES

Born March 22, 1951

(Owned jointly with Claude A. Potts, Lebanon, Ind.)

Sire: **CORONATION MELBA'S MAJESTIC,** a proved son of Coronation Levity Prince, A. R., out of Coronation Melba, 13001—804—GG, dam of Coronation Melinda, sold for $31,000, highest priced female ever sold at public auction.

HIS DAM

HARDWICK'S ACTRESS
11088—498—GG, 14400—630—AA
14393—655—AAA, 19162—833—A
1 A. R. son, 2 A. R. daughters

HIS DAM'S ¾ SISTER

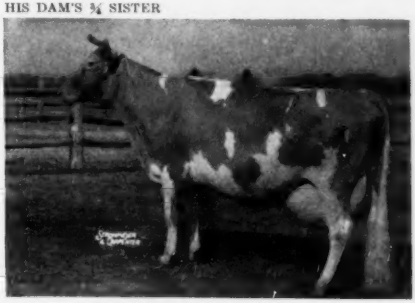

BRIGHT LAD'S ACTRESS
19146—980—Jr4—365
Classified Excellent '47

Reserve A "HERCULES" Son For Your Next Herd Sire.

FRED SIESS, Owner
ALTA ARTMAN, Manager
WILLIAM SMALL, Herdsman

BIG SPRINGS FARM

LEBANON, INDIANA

Mt. Ararat Farms

GUERNSE[redacted] Port Deposit, Maryland

THREE KINGS

MT. ARARAT KING OF KINGS

Born October 5, 1951

Dam: **Rex's Beauty of Fair Field** ▶

E '49—VG '50

Gr. Ch., Md., 1950

8886—453—Jr2—305—2x

11525—590—Jr3—305C—2x

13672—714—Jr4—305C—2x

12160—626—5yrs—365—2x

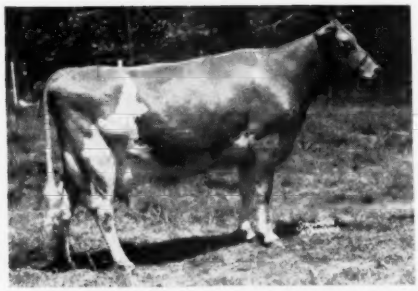

MT. ARARAT KING KRISHNA

Born December 1, 1951

Dam: **Mt. Ararat Dauntless Gilda** ▶

VG '50

10216—472—Sr2—305C—2x

10963—543—Sr3—305C—2x

A daughter of Rex's Dearie of Mt. Ararat.

MT. ARARAT KING LEAR

Born January 31, 1952

Dam: **Mt. Ararat Royal Favorite** ▶

D '49—E '50

10149—480—Sr2—305C—2x

9529—475—Sr3—305C—2x

10869—525—Sr4—305C—2x

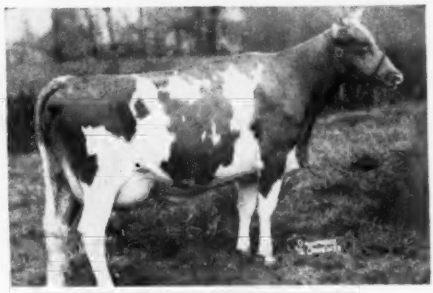

These three calves are sired by HOMINY HILL CORONATION KING, whose daughters are now coming in with their second calves.

We invite your inspection. The calves and their families will say more for themselves than anything we could tell you.

MT. ARARAT FARMS **Port Deposit, Maryland**

FRANK D. BROWN, JR., Owner — H. E. ROBERTS, Manager — LEON A. PACKARD, Herdsman

ANNOUNCING . . .

THE CENTENNIAL

INDIANA STATE FAIR CATTLE SHOW

Indianapolis, Indiana

August 28 thru September 6

"4½ Acre Barn"

RECORD PREMIUMS

4-H — $2,910.50

Open — $19,900.00

4-H Entries Close August 15

All Other Entries Close August 9

FOR PREMIUM LIST WRITE
CARL TYNER, *Sec. Mgr.*
Indiana State Fair

JOHN A. WATKINS
Commissioner of Agriculture

EARL BAILEY
President Fair Board

WALTER WIMMER
Director Cattle Department

Housatonic Farms, Inc.

Incorporated in 1925

SOUTHBURY, CONNECTICUT

The Best Grow On Top!

No boy standing underneath a tree has ever failed to realize that the best fruit grows on top. Nature has a way of hiding its choicest fruits and rewarding those who climb high.

There is a similar reward for those who choose their cattle from farms and herds that are beyond the average. Housatonic Farms' Guernseys are on top—best by test. Yankee thrift can be yours too. Having been in business since 1925 we sell choice quality at prices much lower than you ever expected—bringing you real value and us repeat business to continue year after year. No flash in the pan up here with us.

If your herd is at the bottom—sell it, and come up and get a few good ones from us. They will grow into money for you. Choose from our 140 head.

A really nice young service bull for sale at this time—by Vindicator out of a splendid A. R. brood cow.

OUR HERD SIRES:

Flying Horse Rose's Phil	Dam's Record 16650—906
Green Meads Levity Vindicator	Dam's Record 16686—769
Housatonic Farms' Financier	Dam's Record 11946—659—2x

Federal T. B. Accredited - Vaccinated - Conn. Bang's Free Approved S-25

P. E. MACMASTER, Manager — KARL HUTTER, Herdsman

OUR JUNIOR SIRE — A DOUBLE ROCKINGHAM MONITOR Plus A Double Cross To The Proved—Production Sire, **Mount Hope Uppermost, A. R.**

Evergreen Sir Raleigh — Born November 6, 1948

His Paternal Sister

EVERGREEN RUSSIE
9543—469—Jr2—305C—2x
3rd prize 4-year-old, Bucks Co. Show, 1951.
4th prize 4-year-old, Pa. Guernsey Show, 1951.

SIRE:
Evergreen Rudy
12 A. R. daughters
Evergreen Rulith
8288-418-Sr2-305C-2x
Evergreen Russie
9543-469-Jr2-305C-2x
Evergreen Ruattie
11219-553-Jr3-305C-2x
11282-595-Jr4-305C-2x
Evergreen Rucodila
7026-426-Jr2-305-2x
Evergreen Rudila
8434-435-Jr3-305C-2x

Rockingham Monitor
50 A. R. daughters, 1 A. R. son.
Quarry Valley's M. Amber, E '51
14140-834-5yrs-365C (728)
14107-756-Jr4-365C (728)
Quarry Valley's Prevue, VG '51
14499-734-Jr4-365C
Quarry Valley's Moonstone
10547-623-Sr3 (730)
Quarry Valley's Cornelian, D '49
11598-589-Sr4-365C (730)
Quarry Valley's Monitor Amber
10753-582-Jr4-305C (591)

Evergreen's Hopeful Rosy
8140-388-GGG
9984-480-8yrs-305-2x
Lifetime production, 6 lactations, 60,356 lbs. milk, 2,982 lbs. fat, D.H.I.A.

DAM:
Land Lea's Rocky, D '49
8254-440-Jr2-305C-2x
10681-575-Jr4-305C-2x
Lifetime production, 4 lactations, 44,108 lbs. milk, 2,402 lbs. fat, D.H.I.A.

Rockingham Monitor
50 A. R. daughters, 1 A. R. son.
Quarry Valley's M. Amber, E '51
14140-834-5yrs-365C (728)
14107-756-Jr4-365C (728)
Quarry Valley's Prevue, VG '51
14499-734-Jr4-365C
Quarry Valley's Moonstone
10547-623-Sr3 (730)
Quarry Valley's Cornelian, D '49
11598-589-Sr4-365C (730)
Quarry Valley's Monitor Amber
10753-582-Jr4-305C (591)

Evergreen Hopeful Ruby
6745-338-GHI (590)
11520-581-D.H.I.A.

We can offer this same high production through a "Raleigh" son — write us today.

EVERGREEN FARMS — New Hope, Pennsylvania

PHILIP W. SMITH & SON, Owners — Accredited Negative (Pa. No. 34) — WARREN QUERIPEL, Herd Manager

Milk Pays Our Bills...

A Few Of The Records Completed Up To June 1, 1952

	MILK	FAT	AGE
Holliknoll Maxim Nancy	13474	753	Sr4—365
Fairlawn Hearty	16236	736	7yrs—365
Rosewald Maxine's Countess	13762	730	7yrs—365C
Clear Springs' Maxim A. Susan	15157	729	7yrs—365
Arlo Heritor's May	11531	628	Sr2—365C
Lucky Shore	12825	606	6yrs—305C—3x
Holliknoll Royal Cleo	13601	547	Sr4—305C—3x
Arlo Royal Rose	10130	500	Sr2—365
Klondike Premost Red Girl	8629	438	Sr3—305—3x
Arlo Heritor's Sally	7463	415	Jr2—305—3x

These and other top cows are being bred to our battery of popular-bred herd sires

"ADMIRAL"
Arlo Heritor's Admiral
Sire: Fairlawn Maxim's Heritor, A. R.
Dam: Holliknoll Maxim Nancy
10109—567—Jr2—365C
13474—753—Sr4—365

"ILLUMINATOR"
Bayville Illuminator
Sire: Quail Roost Illustrator, A. R.
Dam: Mary-Jene's Della
13955—671—A

"PROMISE"
Arlo Colonel's Promise
Sire: Flying Horse Colonel's Promise, A. R.
Dam: Flying Horse Norma
11072—581—Jr2—365

Plan to visit our herd and see the Illuminators.

His first daughter to finish test, Arlo I. Maxim's Fancy, finished with 11064—614—Jr2—365.

We can offer from time to time a choice selection of bull calves rich in this proved—popular breeding.

CONSULT US WITH YOUR HERD SIRE PROBLEMS

ARLO FARMS **Greensboro, North Carolina**

L. B. GALLIMORE, Owner

T. B. Accredited 540442 . . . Bang's Free N. C. 729

There's Great FAITHFUL Production Behind Our Young Herd Sire

SONS NOW FOR SALE

FOREMOST QUANTITY'S ROYAL

Dropped August 23, 1950

Purchased for $11,000. Highest priced bull calf at auction in 1951. His calves are now arriving out of our best cows.

SONS NOW FOR SALE

Check our individual advertisements that appeared in the May 1 and June 1 Journals for details on the kind of top brood cows in our herds. We have the females and the sires to breed you a top bull.

HIS DAM'S DAM

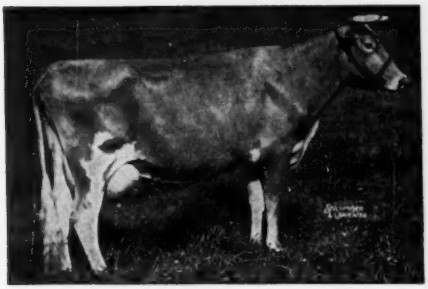

SUPERB'S FAITHFUL

12981—662—Jr2
17363—931—Jr4—365C, former Class Leader
17469—918—AA
19678—1077—6yrs—365C, Class Leader 6th place
19776—1036—A
19471—1017—9yrs—365C, former Class Leader
14211—720—AA
14287—717—AA
12347—599—12yrs—365
8833—428—14yrs—365 (915 T. M.)
4 A. R. sons, 3 A. R. daughters.

HIS DAM

FOREMOST QUANTITY

15647—737—Jr2
17978—861—Sr3C
18288—874—Jr4
19067—842—6yrs—365
17776—803—7yrs—305C, former Class Leader
18824—864—8yrs—365
13854—614—9yrs—305C
VG '48
3 A. R. daughters

HIS FULL SISTER

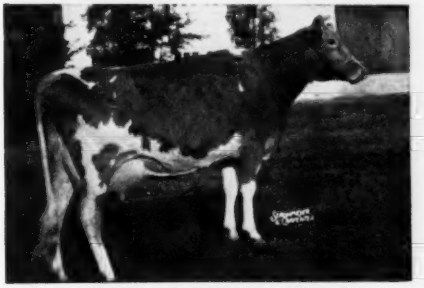

FOREMOST FOOTPRINT'S QUANTITY

13216—567—Jr2, 17944—794—Sr3
Sold for $12,000, and a daughter sold for $6,000 as a bred heifer.

HIS DAM'S 2ND DAM

MIXTER FAITHFUL

12601—744—Sr2—365C, National Record when made.
Sold in 1925 for $12,700.
7 A. R. sons, 5 A. R. daughters.

His sire, FOREMOST FOOTPRINT, A. R., Senior Herd Sire at Foremost Guernsey Association, Inc., Hopewell Junction, N. Y. Sire of 25 A. R. daughters with 6 over 700 lbs. fat and 1 Class Leader.

VISITORS WELCOME

Home of NORGERT GUERNSEYS

INQUIRIES INVITED

ROLLING ACRES Farms
ROUTE 1, ELGIN, ILL.
MRS. GERTRUDE McNAUGHT, OWNER
STUART (STUB) BEARDSLEY, MANAGER

Rosewood Farms
ROSELLE, ILL.
W. H. OLLUM, OWNER
JOHN BRECHEISEN, MANAGER

BLUEGRASS — BLUEBLOOD GUERNSEYS

"Like Good Bourbon . . .

She's Improving With Age . . . !"

"Mother of our Future Herd"

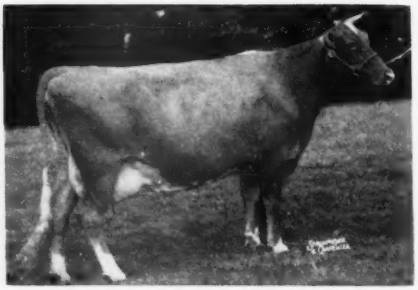

We have 45 daughters of her two sons, Golden Bull Farms Golden and Lansdowne Champion, now in our herd and the first three are in milk.

We also have 2 daughters and 3 sons in our herd today.

EXCELLENT
GRAND CHAMPION
CLASS LEADER

MARIETTA OF GREEN ACRES

19975—985—8yrs—HIR—3x
Class Leader 3rd place.
On retest: 15728—642—9yrs—HIR in 274 days.
EXCELLENT '51

Grand Champion, Ky. Classes, Kentucky, 1949, 1950.

2 daughters and 3 sons in the herd.
1 daughter A. R.—

Golden Bull Farms Marietta
11732—618—Jr2—HIR

LANSDOWNE FARM — Prospect, Kentucky

W. H. HUGHES
Farm Manager

R. C. B. & T. B. MORTON, Owners

JAMES SEARCY
Herdsman

Farm located 18 miles NE of Louisville on U. S. 42

HOME-BRED—In Service At Endean

"Bred for Type and Production"

ENDEAN VALIANT MARCELLUS

Born July 10, 1948
His first daughters are now in milk and are a real typy group of individuals.

Sire: **VALLEYWOOD VALIANT CRUSADER, A. R.**

His Paternal Sister

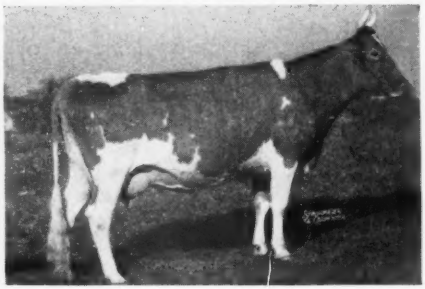

ENDEAN TEA, 15048—810—5yrs
1 A. R. daughter. 12920—751—Jr4C. Her son, Forges Darius Crusader, was Sr. & Gr. Ch., Ark.-Okla. Livestock Exposition, 1949. Another son in service at Forges with 25 daughters in the herd.

Dam: **ENDEAN MARCIA.** 11159—673—GG

His sons for sale out of our best cows.

ENDEAN FARM — East Walpole, Mass.

CHARLES S. BIRD, Owner
Norwood, Mass.

WAYNE R. DIXON, Herd Mgr.
East Walpole

WM. G. JENKS, Supt.
Walpole

Guernsey Breeders In The Lehigh Valley—
Here Is Your Current Sire Schedule . . .

MONDAY—**Tarbell Farms Peerless Maximus**
and
Sterling Count Thornton

TUESDAY—**Same as Monday.**

WEDNESDAY—**Coldspring's B. R. Designer**
and
Tarbell Romulus Royal

THURSDAY—**Same as Wednesday.**

FRIDAY—**Coldspring's Noble's Master**
and
Coldspring's B. R. Designer

SATURDAY—**Coldspring's Noble's Master**
and
Glad Acres Royal's Jupiter

SUNDAY—**Same as Saturday.**

The dams of these bulls average
16870 lbs. milk, 815 lbs. fat.

A great Coldsprings-bred bull available every day.

Lehigh Valley Cooperative Farmers
Dairy Herd Improvement Center

Allentown, R. D. 1, Penna.
Phone Allentown 3-7575

BRANDTJEN FARMS

"THE RIGHT COMBINATION"

Our Good Females Combine TYPE—PRODUCTION—TRANSMITTING ABILITY . . .

And we have the choice sires to breed them to.

CHOICE FEMALES NOW IN THE HERD

BRANDTJEN'S HARRIET OF ROSEWAY
10463—419—Jr4C, 13712—530—6yrsC. VERY GOOD '47.
Sr. & Gr. Champion, Kansas, 1948.

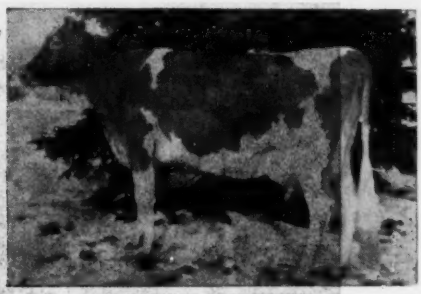

LANGMORE ACHIEVEMENT
11879—576—Jr2C—754 T. M. VERY GOOD '51.
1st Jr. Yearling, 1949; 2nd 3-year-old, Minn., 1951.

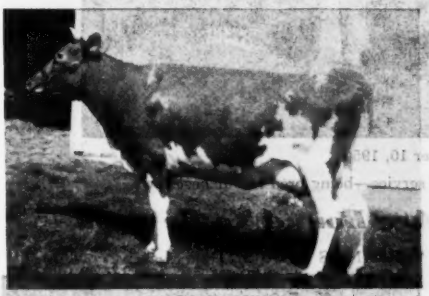

BRANDTJEN NETINA
6397—381—Jr2—305C—2x. 1st 3-year-old and member 3 first prize groups, South Dakota, 1948.

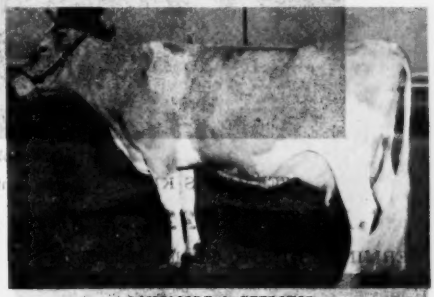

LANGMORE A. PEERLESS
12139—574—Jr3

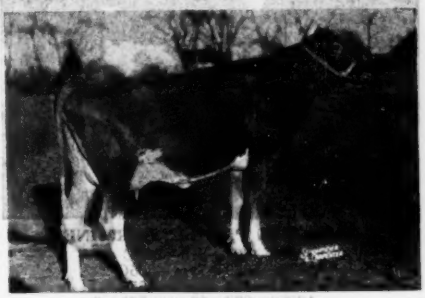

NORTHERN CONRAD'S SUGAR
10672—390—Jr2—365C—2x
10826—430—Jr3—365C—2x
1st 3-year-old, Twin City P. S., 1950.

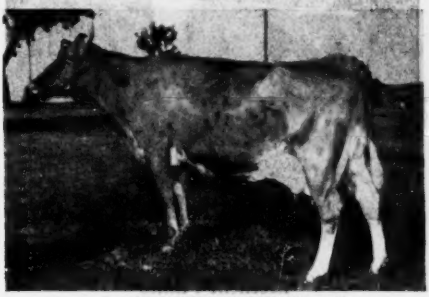

BRANDTJEN'S NICETY
7327—444—Jr2—305—2x, 10769—641—Jr3C—2x. 2nd prize 3-year-old, Minn., 1949. Sr. & Grand Champion, Twin City P.S., 1950, 1951.

WE USE AND OFFER FOR SALE BULLS OUT OF GOOD COWS LIKE THESE.

BRANDTJEN FARMS

Farmington, Minnesota

ARNE ELLINGSON, Superintendent of Cattle

"ERMINE'S KING" — A New Member Of Our Bull Staff

A combination of two of the breed's great cow families —

GLORY FAMILY . . . SAFFRON FAMILY

Fairlawn Ermine's King

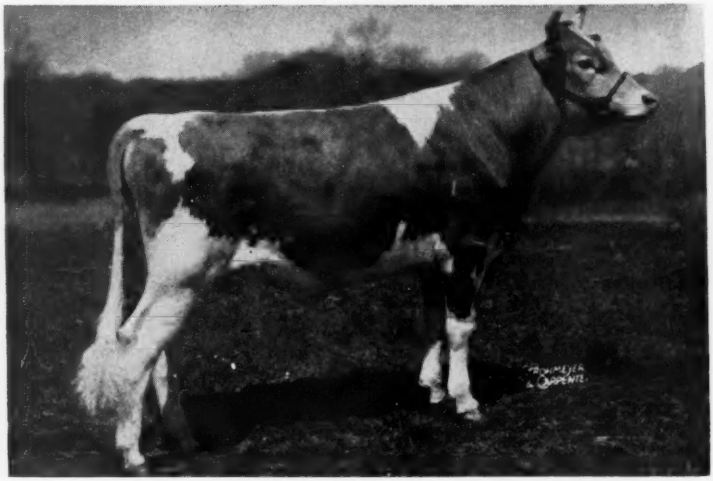

Born October 10, 1950

"ERMINE'S KING" is now in light service—being bred to our best cows.

RESULTS?? . . . They Are Bound To Be Good

"ERMINE'S KING'S" Excellent Full Sister

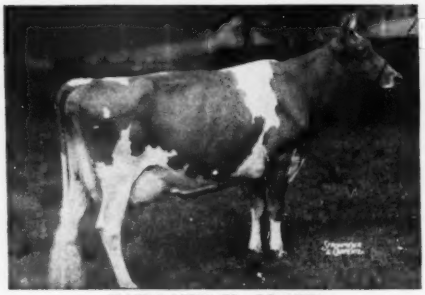

FAIRLAWN K. GLORY
13414—622—Jr2—365C
17246—815—Jr4—365
Excellent 4 times
VG '47—Excellent '48 '49 '50 '51

"ERMINE'S KING'S" Dam

FAIRLAWN PEERLESS ERMINE
14469—707—Sr3—365C
16726—869—7yrs—365C
17855—893—8yrs—365C
16892—838—10yrs—365—2x
2 A. R. sons, 3 A. R. daughters

This type of breeding has proved popular and is in demand . . .
Reserve an "Ermine's King" son for your next herd sire.

NYALA FARM • *Greens Farms, Connecticut*

HORACE LANUTE, Managing Herdsman

Please address correspondence to:
MR. AND MRS. J. W. FOSTER, Managers

Type – Production – Depth of Breeding

Close-up in the pedigree of "Ermine's King."

HIS PROVED SIRE

Fairlawn H. Eastern King

8 P. R. sons, 23 A. R. daughters. 1 over 900, 6 over 800, 11 over 700 lbs. fat. 4 daughters classified **Excellent.** "Eastern King" is by the great production sire, Green Meadow Hornet, A. R.,out of Franchester Saffron, 13987—795—A.

Pictured below are 4 paternal sisters to "Ermine's King"

E 852

FAIRLAWN K. IDAHO
8746—437—Jr2—305C—3x
12261—617—Jr3—365C
15842—852—Sr4—365C
GP '47 '48—Excellent '49 '50

E 845

FAIRLAWN K. GAY LEVITY
14978—730—Jr4—365C
17244—845—7yrs—365
GP '47—VG '49—Excellent '50

VG 933

FAIRLAWN K. HAPPY CHIC
12470—621—Jr2—365C
14890—747—Jr3—365
16304—819—5yrs—365C
17943—933—6yrs—365C
VG '47 '48 '49 '50 '51

E 740

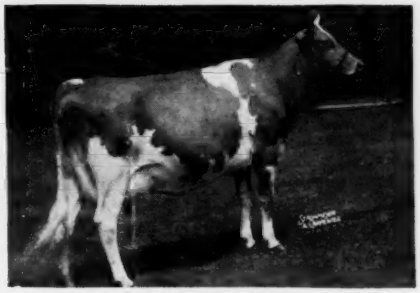

FAIRLAWN K. MURIEL
12658—661—Jr2—365C
13900—740—Jr3—365C
Excellent '49 '50 '51
Highest priced Guernsey female ever to be sold privately or at public auction.

Consider an "Ermine's King" son for your next herd sire.

His Sons Will Be In Demand—Reserve Yours Today

NYALA FARM • *Greens Farms, Connecticut*

HORACE LANUTE, Managing Herdsman

Please address correspondence to:
MR. AND MRS. J. W. FOSTER, Managers

White Lick Farm

E. K. WETZEL ★ ★ ★ MOORESVILLE, INDIANA

FOUNDATION COWS WORTHY OF BEING DAMS OF HERD SIRES —

IDEAL'S EDWARD'S FAY
10857—649—Jr2—365C
12177—696—Sr3—305C—3x
Indiana State Champion
On retest, 5434—296—Sr4—305—3x in 127 days.

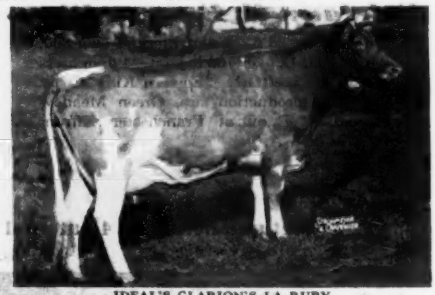

IDEAL'S CLARION'S LA RUBY
10842—531—Sr2—365C
On retest, 3481—162—5yrs—305—3x in 77 days.
A daughter of Ideal's Clarion.

These are the kind of cows that are being bred to our sires:
Flying Horse Amy's Private—A "Colonel" son out of an 800 lb. Butterfat cow.
White Lick Royal Honor—A "His Honor" son out of a 748 lb. dam.

WRITE US ABOUT YOUR HERD SIRE NEEDS
HERD T. B. ACCREDITED — CERTIFIED BANG'S FREE

MR. AND MRS. ERWIN K. WETZEL
Owners

MOORESVILLE, INDIANA

LLOYD SIMMONS
Manager

"CHEROKEE"—Blends the blood of the old Smithdale breeding that played such an important part in the Boulder Bridge breeding program.

BROADMOOR CHEROKEE

Born June 30, 1947

His daughters are a most promising group of individuals.

Sire: **PINE MANOR CHEROKEE,** his daughters are making creditable records. He a son of CORONATION COUNT, A. R., out of CORONATION CAROLINE, 13412—740—B.

Dam: **OLINDA OF BOULDER BRIDGE,** 1 A. R. daughter.
2nd Dam: **Barbara's Josie of Smithdale,** 14035—700—BB.

HIS SIRE'S HALF-SISTER
PINE MANOR COURTESY
11148—653—Sr4—365C
13268—761—5yrs—365C
VG '47—Excellent '48 '51
Sold for $28,000.

Dam of Gardenville Rose King, sold for $50,000, record price for the breed.

OFFERING "CHEROKEE" sons out of high producing "KING'S DAUNTLESS" daughters.

BROADMOOR FARM

A. F. BUCHANAN
Owner

MILFORD, INDIANA

JOSEPH A. CLARK, JR.
Lessee

INTRODUCING . . . OUR NEW JUNIOR SIRE

COLDSPRING'S B. R. BONANZA

Born July 3, 1951
Now in light service in our herd.

Sire: **COLDSPRING'S BEAUTY'S ROMULUS, A. R.**
20 A. R. daughters, 2 Excellent.
50 daughters still in the Coldsprings herd.
A son of "Old Beauty" by "Romulus."

His Dam — EXCELLENT

COLDSPRING'S ROMULUS' BESS
11678—588—Jr2C, 12759—607—Jr4C
EXCELLENT '47—VG '48 '49

His Sire's Full Sister — EXCELLENT

COLDSPRING'S ROMULUS' BUNNY
12912—705—Sr4C, 15477—832—7yrs.
EXCELLENT '47 '48 '49 '51

His 7/8 Sister — $5,100

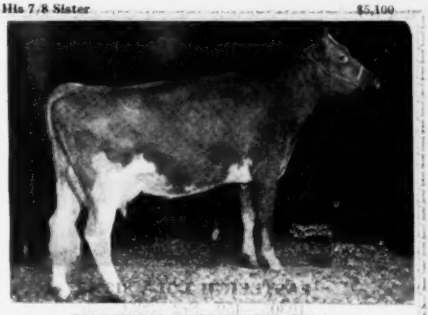

COLDSPRING'S NOBLE'S BERLINDA
On test: 5596—253—Jr3 in 136 days.
Very Good '50
Top female, The Guernsey Sale, 1950, at $5,100.
Full sister to:
COLDSPRING'S NOBLE'S SUNSHINE
12400—625—Jr2

His Sire's Dam — EXCELLENT

VALLEVUE BUTTERFAT BEAUTY
16578—831—A, 18914—937—AA
Excellent '47 '48
Only cow of the breed to classify Excellent and have 4 Excellent daughters and all to have records that average 16862 lbs. milk and 835 lbs. fat.

He will be bred to our best. He will be given every opportunity.

MAYWOOD FARMS

STILLWATER
COLUMBIA COUNTY
Pennsylvania

FEDERAL ACCREDITED 398201
CARTER BACHE, Owner

Office at Nanticoke, Pa.

BANG'S CERTIFICATE 15067
DAVID H. BACHE, Manager

Med-O-Dale Farms

ALTAMONT, NEW YORK
R. F. D. No. 2

T. B. ACCREDITED . . . BANG'S FREE

GROWERS OF BIRDSFOOT TREFOIL SEED ● 10 miles from Albany, N. Y. and 1 mile off State Rt. 156
100 HEAD REGISTERED GUERNSEYS OF GREEN MEADOW—CORONATION BREEDING

Steeped In The Best Of The Charlotte Family Blood

Douglaston Challenger's Atlas – Born: May 8, 1950

"ATLAS" is being bred to the daughters of Gardenville King's General, he by Gardenville Coronation King ($45,000) out of Gardenville Princess Rose, 16351—733—5yrs—365C.

HIS DAM

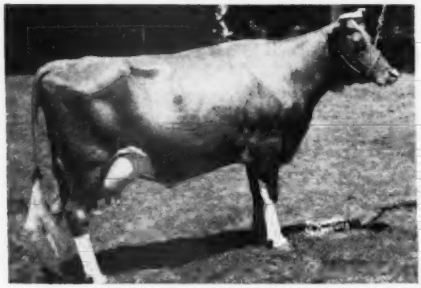

DOUGLASTON BARONESS AGNES
12176—693—Sr3—365
Full sister to Douglaston Baroness Kilmaine, 12684—728—Jr3—365.

HIS SIRE'S DAM

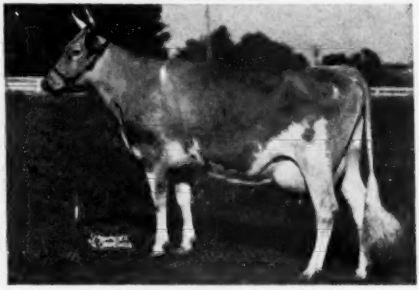

DOUGLASTON KING'S CHARLOTTE
15228—828—Sr2—365C, Class Leader 6th place; 19751—988—AA, Class Leader when made. Sold for $11,000 at 11 years of age.

Sire: **Pine Manor King's Challenger,** 9 P. R. sons, 34 A. R. daughters. A full brother to "Coronation King"—$45,000.

No Sons Yet—BUT Reserve One Today.
VISITORS ALWAYS WELCOME

HOMER L. NELMS, Owner

CLIFFORD E. GREENE, Superintendent
Telephone—Altamont 2891

Guernsey Pedigree Specialists

Established in 1915

Number of Ancestors	Size of Blank	Typewritten (Two color) 1 copy	Ditto 10 copies	(Two color) 20 copies
14	8½x11"	$1.75	$2.25	$2.75
14	14" square	2.50	3.00	3.50
30	14 x 16"	3.25	3.75	4.25
30	4¼ x 7¼"	1.25	(Pocket loose-leaf)	
62	14 x 17"	4.50	5.00	5.50

Carbon copies limited to two of the same animal $.25 each.
124 17½ x 23½" 10.00
(On cardboard, suitable for framing)

NOTE: On all duplicator pedigrees master copy furnished if requested at no additional cost.

PEDIGREES on LOOSE LEAF BLANKS for sectional post binders, showing 30 and 62 ancestors will cost the same as 30 and 62 ancestors listed above. Special prices for all animals in herd.

In ordering pedigrees, please furnish name and herd book number and date of birth of animal to be pedigreed, as well as name and herd book number of sire and dam and grandsire and granddam on both paternal and maternal sides.

SEND FOR SAMPLE OF OUR 8½ x 11"—14 ANCESTOR ONE COLOR PEDIGREE—100 COPIES FOR $4.00

Ithaca Sales And Pedigree Company
513 North Tioga St., Ithaca, New York
Telephone 3522

EASTLEIGH LOLA 813885
10305—459—Sr2—305C—3x
15120—654—6yrs—305—3x

Full sister to **EASTLEIGH LOTUS 901841**
11456—551—Jr2—305C—3x

Dam of bull sired by Coronation Majestic's King and sold to TRACY A. EATON, Greenville, N. H.

The "King" heifers are a definite improvement over their dams. We believe that in "King" we have a good sire.

EASTLEIGH FARMS
Framingham Centre, Mass.
Federal Accredited — Bang's Vaccinated Accredited 220

LAKE DELAWARE FARM

DELHI, NEW YORK

DID YOU KNOW—"PALLADIN'S RULER" is a great grandson of LANGWATER STEADFAST, A. R., the bull selected by popular vote of the breeders as the sire, in their opinion, having the most influence on the breed.

Lake Delaware Palladin's Ruler

Born April 16, 1947

Traces To This Great Cow

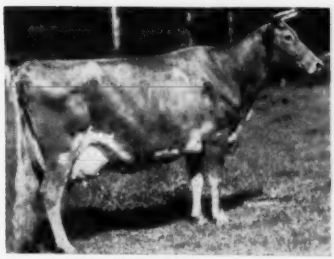

SHUTTLEWICK LEVITY
16896—804—G
3 A. R. sons, 4 A. R. daughters

Sire: **L. D. PALLADIN, A. R.**
His first 6 daughters to finish test average 12067—616. An own grandson of Langwater Steadfast, one of the greatest transmitting sires of quality through the head and neck. "Palladin" is out of Langwater Mab, 14949—830—D.

Dam: **MAPLE LANE HEWESHURST QUEEN**
13208—753—E
13663—747—AA

A daughter of Maple Lane Jacquelin's Prince, A. R.

PETER G. GERRY — T. B. AND BANG'S ACCREDITED — E. RAY MARTIN, Farm Manager

"EVERY SIRE PROVED GREAT"
ABS
AMERICAN BREEDERS SERVICE

WANTED...

High Index Proved Sires For Use In Artificial Breeding

Reply to

AMERICAN BREEDERS' SERVICE

325 North Wells Street

CHICAGO 10, ILLINOIS

ALDERNEY - BROOKLAWN FARMS

This May Be The Combination You Have Been Looking For

BUTTERFAT On The Top
An EXCELLENT Cow From The Musical Family As The Dam
BULL CALVES FOR SALE
—Sired By—
"Trumpeter" And "Trumpeter" Sons
FLYING HORSE KING'S TRUMPETER
"A Century Sire"

HIS DAM

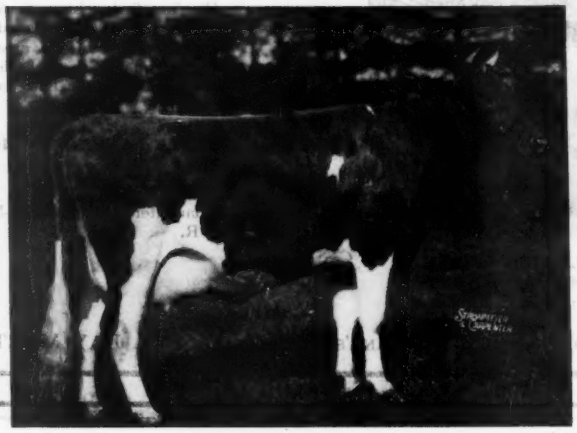

CATAMOUNT MELODY
12360—751—Jr2—365C
14047—848—5yrs—365
Excellent '48
2 A. R. daughters, 2 A. R. sons

TWELVE TRUMPETERS

Daughters of Flying Horse King's Trumpeter
You will find that an ALDERNEY-BROOKLAWN-bred bull can help you.
Send for prices and pedigrees on available bulls.

T. B. ACCREDITED 388931 VACCINATED

ALDERNEY-BROOKLAWN FARMS

MORRIS PLAINS, NEW JERSEY

J. L. MacDOUGALL, Superintendent

ADOHR FARMS
CAMARILLO • VENTURA COUNTY • CALIFORNIA

Our Home-Bred . . . Junior Herd Sire

BRED TO SIRE TYPE AND PRODUCTION

ADOHR PETER PAN

Born May 31, 1948

His Dam

Sire: **ROSEWALD PETER PAN**
Junior Champion, California and Pacific International, 1947. Sire of 3rd Jr. Get of Sire, Grand National, 1950.

"PAULETTA" is a maternal sister to **Adohr Lubas Patriot,** owned by Mrs. D. M. Wainwright, Surrey, England—just another indication of the popularity of Adohr-bred sires.

"Peter Pan" sons available out of high producing cows.

ADOHR ELDOR PAULETTA
18288—968—5yrs—365C
16453—912—Jr4—365
California State Champion

YAKIMA VALLEY

WASHINGTON

RAY N. WEST, Yakima
MISS LUCY SCUDDER, Yakima
R. H. BIDSTRUP, Box 256, Buena
A. WINTERS, Rt. 3, Wapato
E. M. RUSSELL, Wapato

ANOTHER CHOICE SALE SELECTION ADDED TO OUR HERD

We have today a small choice herd of select females that include selections from the Pacific Northwest Sale, Chicona and Booneville Dispersals and this good cow from the 1952 Inland Empire Sale.

Our Recent Addition:

GRAYSMARSH PRIMROSE
7928—379—Jr2—HIR—2x—309 days
10658—484—Jr3—HIR—2x—312 days

Sire: CHICONA CALIPH, A. R.
33 A. R. daughters, 7 P. R. sons.
1 daughter over 700, 7 over 600 and 16 over 500 lbs. fat on 2x. 2 Class Leaders and one Excellent daughter.

Dam: LORRAINE'S CROWN PRINCESS
8357—350—Sr2—HIR (642 T. M.)
9028—357—Sr3—HIR (712 T. M.)
9146—350—5yrs—HIR (534 T. M.)

Now In Service:

WESTLYNN VAGABOND

His oldest daughters are now bred heifers, soon to freshen.

Sire: CLAUDESTA PHYLMAN
Out of a 4 time Excellent cow, and full brother to this Excellent cow:
WESTLYNN NORLINE
9006—425—Jr2—305C—2x
EXCELLENT '49 '50—VG '47

Dam: VERONICA OF THOUSAND SPRINGS
11773—559—5yrs—2x
Very Good '49

For Sale . . . Choice Bulls By "VAGABOND" Out Of Choice Females Selected At Sales.

"Breeding Guernseys For 33 Years"

WESTLAWN FARMS - Route 7 - Yakima, Washington

RAY N. WEST, Owner — JOE P. WIEBLER, Manager

Spruce Shadows Farm

This Could Be One Of The Great Sires Of The Breed

BOULDER BRIDGE ST. NICK

In heavy service here. His oldest daughters are yearlings now.
He was used at Boulder Bridge before their dispersal.

Sire: **Valleywood Valiant Hero, A. R.**
National Grand Champion, 1940. 44 P. R. sons, 59 A. R. daughters, 1 over 800, 6 over 700, 28 over 600 lbs. fat. Sire of the International Res. Champion, 1949.

HERE ARE TWO FULL SISTERS, A FULL BROTHER AND HIS DAM

Full Sister **692—Jr2**

BOULDER BRIDGE QUINOLINE
13188—692—Jr2. VERY GOOD '47 '50

Full Sister **818—5yrs**

BOULDER BRIDGE PROMISE
15855—818—5yrs. VERY GOOD '47

His Dam **PROVED BROOD COW**

RIDGLYDALE'S BELL ALERT
12485—631—Jr2C, 18156—801—10yrs
VERY GOOD '47
2 A. R. daughters, 1 P. R. son

Full Brother **INTERNATIONAL RES. CHAMPION**

BOULDER BRIDGE FORESTER
Sr. & Gr. Champion, Minnesota, 1949.
Res. Champion, International, 1949.

FOR SALE . . . Selected Sons of "St. Nick" Out of Our Best Cows . . . FOR SALE

BANG'S FREE — T. B. ACCREDITED

SPRUCE SHADOWS FARM — East Old Shakopee Road — Minneapolis 20, Minnesota

JAMES E. KELLEY, Owner NEIL GOVIN, Herdsman WAYNE TABOR, Manager

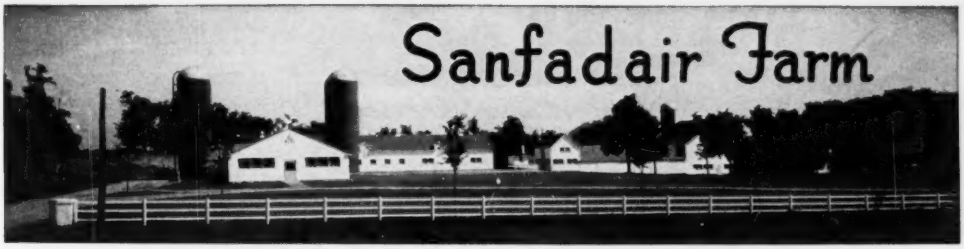

HOME OF HIGH PRODUCING REGISTERED GUERNSEY CATTLE

Maintaining A Herd Of 200 Head. Herd On Advanced Registry Test.

Continually Building And Improving Our Herd —

HERE'S AN OUTSTANDING COW FAMILY

OAKVALE A. PHILLIS

5 generations of the Phillis family now in the herd.

11911—523—A—2x
11704—485—11yrs—305C (715 T. M.)
13666—601—4A
Dam of 4 A. R. daughters and 1 more now on A. R. test.

16 direct female descendants of the Phillis family now in the herd.

Two Daughters

Sanfadair Danny's Chlotilde

9372—464—Jr2—365C
11731—556—Jr4—305C—3x
10451—510—5yrs—305C—2x
10079—507—6yrs—305C—2x
On retest.

Sanfadair Danny's Phillis

11630—536—Jr2—365
9310—454—Jr4—305C—2x
11761—577—Jr3—365C

A Granddaughter

Sanfadair Alert's Evelyn

13598—612—Sr4—305C—2x
13931—622—5yrs—305C—2x
12191—514—6yrs—365—2x

Three More Daughters - - -

Sanfadair Levity Phillis

11628—507—Jr2—365C
Sold for $1,000, Curtiss Sale, 1947.

5 Granddaughters

Sanfadair Danny's Alpha

13099—573—Sr4—365

5 Great Granddaughters

Sanfadair Royal Phillis

On test, 3983—193—Jr2—2x in 162 days.

3 Great Great Granddaughters

WE OFFER . . . This choice bull calf from the PHILLIS family.

Name: **SANFADAIR ROYAL PHIL**
Born: July 12, 1951
Sire: LANGWATER SIR ROYAL
Dam: OAKVALE A. PHILLIS
11911—523—A—2x
11704—485—11yrs—305C (715 T. M.)
13666—601—4A

SANITARY FARM DAIRIES, Owners

E. G. RIEDEL, Pres. Farm is located at WHITE BEAR LAKE, Highway 96, ST. PAUL 10, MINNESOTA

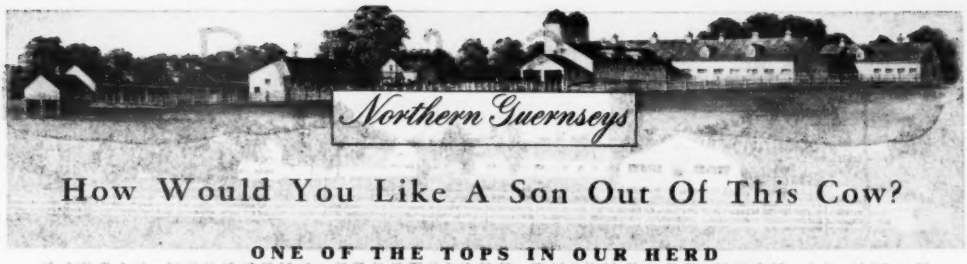

How Would You Like A Son Out Of This Cow?

ONE OF THE TOPS IN OUR HERD

SIRE:
LANGWATER HENCHMAN
22 A. R. daughters

DAM:
BETHANY WISTAR'S LADY
18991—886—6yrsC
Classified Very Good
'47—D '49
2 A. R. daughters

(Photo taken last year as a 2-year-old)

FRANCHESTER HANDY LILLY
14262—676—Sr2—365C (pending)

SIRED BY—**STERLINGOLD COURTEOUS KING**

SIRE OF THE CALF

STERLINGOLD COURTEOUS KING
His first daughters just ready to freshen.

"KING'S" EXCELLENT DAM

PINE MANOR COURTESY
13268—761—5yrsC

"COURTESY'S" DAM (VG '47 '48 '51)

PINE MANOR CROWN JEWEL
14550—833—DD

"HANDY LILLY" is just fresh with her second calf and is starting toward another good record. Recently a prominent breeder was here and told us he thought "Handy Lilly" was the best "Henchman" daughter he'd seen. We don't know about that, but we do know it would take quite a bull to sire many much better. Her bull calf is the first we have to offer by Sterlingold Courteous King. "King's" 7 nearest dams average 809 lbs. fat. "Lilly" has 676 as a 2-year-old, her dam 886. So there's loads of production besides superb type behind this bull calf. He is the sort we can recommend with confidence to a progressive breeder.

WE WELCOME INQUIRIES.

WM. S. CHERRY, Jr., OWNER

NORTH FARM

BRISTOL – RHODE ISLAND

TELEPHONE WARREN 1-2127

R. M. KINROSS, MANAGER

PIPER — *Breeding On And On . . . !*

Now we know . . . "Piper" blood can be intensified with exceptionally good results.

Get of . . . FLYING HORSE ROYAL PIPER, A. R.
87 living daughters now in our herd.
49 A. R. daughters, 5 A. R. and 13 P. R. sons.
4 EXCELLENT daughters.

HERE ARE TWO DOUBLE "PIPERS"
Both are out of "Piper" daughters sired by sons of "Piper."

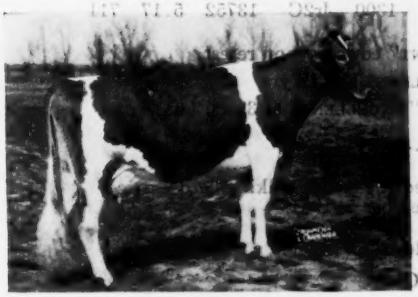

WALKER FARMS LADY GEM
8291—447—Sr2—305C—2x
On retest, 3802—185—Sr3 in 87 days
VERY GOOD '51

WALKER FARMS SON'S JUNITA
8295—415—Jr3—305C—3x
9442—479—Jr4—305C—3x
VERY GOOD '50—D '49 '51

GOLDEN GUERNSEY

We have "Piper" sons now available. Follow the program we are proving for you.

It might prove wise to use a "Piper" and follow with a son of a "Piper" daughter.

WALKER FARMS

In the heart of the Mississippi Delta two miles Northwest Junction U.S. Highways 61 and 82

STONEVILLE MISSISSIPPI

BREEDERS' REGISTERED GUERNSEYS

CAUMSETT FARM

7 Excellent Cows

	BORN	WEIGHT	CLASS	MILK	PCTGE.	FAT
Caumsett Harbor Trinket	1945	1380	Jr2C	14072	5.11	719
Caumsett Harbor Luna	1945	1400	Jr2	11800	5.99	707
Caumsett Indian Jewel	1948	1365	Jr2C	10003	5.38	538
Caumsett Ocean Juno	1943	1330	7yrsC	16796	5.06	850 (pending)
Caumsett Belma	1932	1145	9yrsC	18038	4.73	852
Caumsett Ocean Glitter	1945	1265	5yrs	15097	4.88	736 (pending)
Caumsett Clover	1947	1300	Jr2C	13752	5.17	711

Several of these "EXCELLENT" cows now on retest.
Caumsett Belma "EXCELLENT" at 19 yrs.
Caumsett Indian Jewel "EXCELLENT" at 3 yrs.

Caumsett Farm again classified the entire milking herd of 40 cows on December 5, 1951.

7 Excellent
17 Very Good
14 Desirable
2 Acceptable

39 out of 40 were EXCELLENT in Dairy Character
One was VERY GOOD

Marshall Field — **Accredited Guernseys** — John S. Clark

CAUMSETT FARM GUERNSEYS

HUNTINGTON LONG ISLAND NEW YORK

FEDERAL ACCREDITED HERD NO. 169991
PENNSYLVANIA BANGS FREE CERTIFIED HERD NO. 267

PURE BRED *Guernseys*

Antietam Farm

WAYNESBORO, PENNA.

MANAGERS PHONE 921 R 2
OWNERS PHONE 941

The Entire Antietam Herd Has Been Sold

TO

Rex O. LeParmentier ★ Wethersfield Farm
Danvers, Mass.

As I read the above it is hard to believe, especially so as Guernsey cattle have been bred at ANTIETAM for over a quarter of a century, but I presume it had to come.

Last January my arms and legs started to bother me. I could get no relief, and for several months, very little sleep. The doctors told me it was arthritis and that I would have to reconcile myself to the fact that I would have to curtail my activities.

Twenty-five years ago a young man entered my employ. He had recently come over from Guernsey. He knew Guernsey cattle and how they should be handled. Later he left to enter the employ of Mr. Rogers at Danvers, Mass. His name was Rex O. LeParmentier. Rex has gone forward and made a success of his herd, and it is a pleasure to me to know that the herd will remain intact, and in such competent hands. Furthermore, it means that those breeders using Antietam bulls can continue to do so, and speaking of bulls, we are proud of the fact that all of the youngsters were sold at an average price of over $500, and that after Rex took over the herd, but before he could move it, two more bull calves were dropped, and these 2 were sold, too. **BUT, THE MOST PLEASING THING ABOUT IT ALL IS THE FACT THAT OVER 90% OF THE BUYERS WERE REPEAT BUYERS, SOME OF THEM HAVING USED 3 OR MORE ANTIETAM BULLS, AND WHEN THEY ARE NOT PLEASED BY THE RESULTS OBTAINED FROM A BULL, THEY CERTAINLY DON'T COME BACK. IN ALL, WE SOLD OVER 30 YOUNG HERD SIRES IN A YEAR'S TIME.**

At Wethersfield and Brighton Hill, Rex will have a great herd. We still feel that FAIRLAWN ACTOR'S HOLLISTON, judging by the daughters we had from his services, will develop into one of the top bulls of the breed. His 3 nearest dams were all great cows, and his maternal sister, Fairlawn K. Muriel, is really tops. With such a background, and a lot of extremely good cows to offer him, he should make Guernsey history. Rex will also be using Langwater Tip Top, Antietam Peerless and Antietam Leader, the last two sons of the grand old cow HARDWICK'S SONSIE. We felt "Sonsie," and one or two other old cows, should spend their last days at Antietam, and they remain here.

THE BEST OF LUCK, REX. I SHALL FOLLOW THE HERD WITH GREAT INTEREST.
CHESTER A. LYON

Wethersfield

FEDERAL ACCREDITED NO. 223191 MASS. BANG'S FREE HERD NO. 49

Danvers, Massachusetts

Telephone: Danvers 101-W

REX O. LEPARMENTIER, Lessee KIRK LEPELLEY, Herd Manager

ANTIETAM HERD

comes to

WETHERSFIELD

Last February we purchased the entire Antietam herd with the exception of seven females, from Mr. and Mrs. Chester A. Lyon. The herd was moved to Danvers a few days ago and the cattle are rapidly adjusting themselves to New England climate and pastures.

With the herd came three sires. These were Antietam Peerless and Antietam Leader, both A. R. sons of that grand brood cow, Hardwick's Sonsie, 12475—721—FF, 7 A. R. daughters (we will sell one of these bulls) and Fairlawn Actor's Holliston, a son of Fairlawn Peerless Actor and Riegeldale King's Blanche, 14609—761—GG, 15244—841—5yrsC. "Blanche" is the dam of Fairlawn K. Muriel, the highest priced female of the Guernsey breed.

WHAT THE COWS ARE DOING

ON ADVANCED REGISTER TEST

SPECIAL NOTE: Production credits are published on a bi-monthly basis. The Sires and Dams are shown for each cow with the first published credit for each record. Decimals and the months' per cent of butterfat are omitted. When more than one month's credit is computed at the same time, only the last month's credit will appear with cumulative totals. These credits are subject to verification and correction.

EXPLANATION OF SYMBOLS

* indicates reentry.
§ before a breeder's name indicates all cows are milked twice daily.
+ before a cow's name indicates a 305-day record on twice-a-day milking.
¶ before a cow's name indicates a 305-day record on three-times-a-day milking.
If a cow is on 365-day test, neither symbol appears before the cow's name.
before a cow's age indicates completed record when less than 305 or 365 days.

OWNER AND RECORD	Age	Days	Mo.	Credit For Month Milk	Credit For Month Fat	Total Credit Milk	Total Credit Fat
ADAMS, H. MALCOLM, OLDFARM, FRANKLIN PARK, N. J. ARHT							
Actor's Princina	Jr2	121	Mar	934	44	4154	201
Actor's Vagabond's Rose	Jr2	138	Mar	1042	47	4842	220
*Blazer's Golden Rosetta	Jr3	131	Mar	1173	47	5517	252
*¶Clearview Altha	14	72	Mar	1328	62	3132	147
s. Audley's Noble Gay Chief	d. Glenwood's Alice of Maple View						
Comet's Princess Mary	Jr2	365	Oct	328	22	11255	631
Long Lane Master's Bella	Jr3	291	Mar	640	44	8776	508
Millcreek's Goldrop	Sr2	142	Mar	1041	45	5268	233
*Rycklaver Janice	Jr3	222	Mar	837	48	7106	383
*Sundancer's Flora	5	172	Mar	1061	56	7646	356
ADAMS, JANE E., OLDFARM, FRANKLIN PARK, N. J. ARHT							
*Rycklaver Blossom	5	260	Mar	867	47	9575	485
§ALFORD, O. P., III., LAZY RIVER FARMS, QUEENSTOWN, MD.							
+First Management's Sunshine	Jr3	304	Feb	610	38	9258	442
*Green Acres Yaric's Rose	6	361	Feb	700	39	15716	741
+Lazy River Annabell	Jr2	305	Jan	264	14	10814	453
+Lazy River Evaline	Sr2	265	Jan	782	39	6825	382
+Lazy River Marchen	Sr2	344	Feb	771	35	5434	344
+Lazy River Margo	Sr2	170	Feb	888	38	5578	251
+Lazy River Pat	Sr2	63	Oct	1022	48	2226	104
s. Franchester Levity Ace	d. Hi Holly Golden Patricia						
Lazy River Twinkel	Jr2	365	Jan	322	13	11582	498
ALMAN, W. W., PLEASANT VIEW FARM, JONESVILLE, S. C. ARHT							
*+Appin's Utoka	Sr4	62	Mar	877	42	2413	122
s. Appin's Jeweler	d. Appin's Hannah						
*¶Arden Noble Beam	Sr3	158	Mar	1204	71	6454	363
*Arden Noble's Starlight	7	122	Mar	1517	66	6884	292
**Arlo Noble's Delight	Sr4	215	Mar	1080	61	9122	464
Coker Emory's Melba	Sr3	365	Mar	380	22	10951	617
*Farragut's Ace's Alice	8	122	Mar	1898	67	7349	290
*Farragut's Ace's Joy	7	294	Mar	859	38	13289	599
*¶Gippy Maxim Gussie	7	305	Mar	301	12	10138	502
*Grand View Noble Etta	Sr4	203	Mar	620	35	5305	280
*+High Mowing Diamond Brilliant	6	163	Mar	773	40	5050	235
¶K A Correne's Faithful	Jr3	305	Mar	686	45	9651	532
*+Merry Top Wynora of Hill Girt	14	38	Mar	1019	43	1222	53
s. Merry Top of Hill Girt	d. Wynora						
*Pleasant View Ace's Ann	Jr2	171	Mar	715	38	4584	229
*+Pleasant View Ace's Bela	6	138	Mar	655	32	4000	186
*Pleasant View Ace's Caprice	Jr2	50	Mar	1001	46	1645	76
s. Bournedale Ace's Rival	d. Pleasant View Noble Caprice						
*Pleasant View Ace's Carrie	Jr4	343	Mar	1174	56	16007	708
*Pleasant View Ace's Effie	Jr2	132	Mar	1126	58	4981	228
**Pleasant View Ace's Esta	Jr3	211	Mar	945	43	6705	299
**Pleasant View Ace's Evelyn	Sr3	142	Mar	1546	71	7456	338
*Pleasant View Ace's Fancy	Jr2	164	Mar	776	47	4568	245
**Pleasant View Ace's Lassie	Sr4	238	Feb	1017	61	9903	526
Pleasant View Ace's Pat	Jr2	301	Mar	973	52	11359	537
Pleasant View Ace's Starlight	Sr2	233	Mar	1164	52	10400	417
*Pleasant View Ace's Valentine	Jr2	190	Mar	682	45	6290	304
*+Pleasant View Bright Phoebe	Sr4	126	Mar	971	47	4340	218
*Pleasant View Fern Bost	Jr2	147	Mar	749	43	4253	212
*Pleasant View Fern Maid	Jr3	152	Mar	940	51	4807	255
*+Pleasant View Justina	Sr3	122	Mar	1086	42	4502	196
*Pleasant View Maxim Darlene	Jr3	87	Mar	1835	74	5231	245
s. Quail Roost Prim Majesty	d. Pleasant View Noble Darlene						
**Pleasant View Maxim Louisa	6	231	Mar	886	45	9063	419
**Pleasant View Maxim Portia	Jr4	144	Mar	1386	75	7397	376
Pleasant View Noble Empress	Jr2	307	Mar	965	44	11660	520
*Pleasant View Noble Joy	Sr2	193	Mar	929	43	6272	309
*Pleasant View Noble Sally	Jr2	197	Mar	1011	52	7119	381
**Pleasant View Noble Sarah	Sr3	58	Mar	1428	79	2612	145
s. Prince's Gippy Noble	d. Farragut's Ace's Sally						
*+P. V. Valentine	10	150	Mar	1033	52	5655	294
**Renable Majesty's Merry Maid	5	167	Mar	1210	72	8196	445
**Sedgley Noble's Ann	7	193	Mar	1256	65	8561	410
*Sonnylaine Noble Angie	Sr2	168	Mar	650	38	4141	202
*Sonnylaine Noble Fern	Jr2	231	Mar	947	50	7772	379
*Sonnylaine Noble Jenny	Jr2	214	Mar	865	46	6841	323
*Sonnylaine Noble Maid	Jr2	224	Mar	774	42	6502	312
*Sonnylaine Noble Virginia	Jr2	113	Feb	1101	55	4763	204
s. Quail Roost NoMax Immortal	d. Hinson's Rosa						
**Sterchi's Sally Rand's Mayme	7	293	Mar	989	48	13262	544
*Sycamore Silver Sally	5	255	Mar	1162	62	11675	562
**Zimalcrest King's Rhodena	7	52	Mar	1385	64	2278	106
s. Quail Roost Noble King	d. Zimalcrest Rhodena						
§BENNET, PAUL H., BEN-BOW, QUITMAN, GA. ARHT							
+Ben-Bow AC. Bonny	Jr4	305	Mar	673	35	9588	479
+Ben-Bow AC. Peg	Jr2	265	Mar	810	38	7515	351
+Ben-Bow AC. Sprite	Jr3	196	Mar	636	33	5962	297
+Ben-Bow AGNC. Mary	Sr2	191	Mar	792	39	5440	282
+Ben-Bow ANCC. Sparkle	Sr4	65	Mar	1184	57	2432	117
s. Ben-Bow GCC. Acme	d. Ben-Bow NCC. Tulip						
+Ben-Bow ANC. Dawn	Sr3	58	Mar	1346	69	2339	120
s. Ben-Bow GCC. Acme	d. Ben-Bow NC. Clara						
+Ben-Bow ANC. Faithful	Sr4	71	Mar	1168	52	2738	122
s. Ben-Bow GCC. Acme	d. Ben-Bow NC. Faith						
+Ben-Bow ANC. Lorene	Sr2	303	Mar	744	42	8310	428
+Ben-Bow ANC. Teresa	Jr2	282	Mar	642	35	6147	314
+Ben-Bow APeNC. Gracie	Jr4	18	Mar	783	38		
s. Ben-Bow GCC. Acme	d. Ben-Bow PeC. Wac						
+Ben-Bow AP. Marion	Sr2	304	Mar	652	37	7350	398
+Ben-Bow GC. Beauty	Sr2	71	Mar	868	41	1935	93
s. Green Meads Proclamation	d. Ben-Bow C. Princess						
+Ben-Bow GC. Fern	Sr2	71	Mar	1004	46	2250	104
s. Green Meads Proclamation	d. Ben-Bow C. Cora						
+Ben-Bow GC. Kay	Jr3	104	Mar	968	46	3305	164
s. Green Meads Proclamation	d. Ben-Bow C. Lea						
+Ben-Bow GC. Myra	Jr4	71	Mar	1342	62	2992	138
s. Green Meads Proclamation	d. Ben-Bow C. Rena						
+Ben-Bow GC. Pearl	Jr3	27	Mar	765	37		
s. Green Meads Proclamation	d. Ben-Bow C. Maid						
+Ben-Bow GC. Silva	Jr3	305	Mar	297	19	10128	559
+Ben-Bow GC. Toots	Sr4	287	Mar	886	52	9660	483
+Ben-Bow GG. Aggie	Sr3	91	Mar	1045	48	2818	135
s. Green Meads Proclamation	d. Ben-Bow GNC. Hattie						
+Ben-Bow GGC. Goldie	Sr3	190	Jan	566	28	4503	194
+Ben-Bow GGNC. Amy	Jr2	289	Mar	756	36	7547	369
+Ben-Bow GG. Trixie	Jr3	143	Mar	774	38	4033	202
+Ben-Bow GNC. Beth	Sr2	205	Mar	716	36	5030	263
+Ben-Bow GNC. Clover	Jr4	100	Mar	1331	65	4331	217
s. Green Meads Proclamation	d. Ben-Bow NC. Greta						
+Ben-Bow GNC. Pat	Jr3	231	Mar	607	32	5036	266
+Ben-Bow GNC. Tillie	Jr4	122	Mar	1168	61	4674	249
s. Green Meads Proclamation	d. Ben-Bow NC. Nita						
+Ben-Bow GNC. Trilby	Jr3	102	Mar	1115	53	3410	170
s. Green Meads Proclamation	d. Ben-Bow NCC. Tulip						
+Ben-Bow GPNC. Ruby	Jr3	172	Mar	634	35	3444	203
s. Green Meads Proclamation	d. Ben-Bow PNC. Rheba						
+Ben-Bow EGNC. Sunny	Sr4	41	Mar	1301	55	1549	71
s. Ben-Bow CC. King	d. Ben-Bow GNC. Selma						
*+Ben-Bow PeC. Fara	5	177	Mar	726	39	5074	270
+Ben-Bow PeC. Janice	5	30	Mar	1345	66		
s. Ben-Bow NC. Peter	d. Ben-Bow C. Lucia						
+Ben-Bow PeG Scarlett	Jr4	90	Mar	886	46	2614	138
s. Ben-Bow NC. Peter	d. Ben-Bow GV. Elsie						
+Ben-Bow PeNC. Deanie	5	301	Mar	718	33	9122	441
BRADSHAW, J. H., JR., PARTRIDGE HALL FARM, LAHASKA, PA. ARHT							
**Applebrook's Lovely Lass	5	243	Mar	778	37	8830	395
*Cottage Peerless Bula	Jr3	365	Feb	43	3	12032	537
*Eagle Valley's Gem	9	213	Mar	1015	54	9213	456
**¶Felicity Echo's Janett	5	286	Mar	658	27	9084	366
¶Kadockadee Rascal's Fay	Sr3	150	Mar	806	47	4420	235
*McDonald Farms Heir's Mavis	Jr4	161	Mar	930	46	6214	275
¶Partridge C. Brownie	Jr2	179	Mar	848	38	4998	234
¶Partridge C. Dapper	Jr2	244	Mar	604	32	5913	272
¶Partridge C. Jingler	Jr2	147	Mar	956	52	5097	242
¶Partridge C. Kildeer	Jr2	73	Mar	903	52	1933	102
s. Fairlawn Hornet's Corporal	d. Ridgewood Booster's Lassie						
¶Partridge C. Rook	Jr2	125	Mar	1237	62	5335	229
¶Partridge C. Skimmer	Jr2	195	Mar	708	38	4816	222
¶Partridge E. Egret	Jr3	63	Mar	1171	56	3507	162
s. Vagabond's Echo	d. Ridgewood Emma						
¶Partridge K. H. Bunty	Jr2	73	Mar	1038	56	2361	110
s. Hominy Hill King's Heir	d. Partridge Dewey's Bunting						
¶Partridge K. H. Skylark	Jr2	82	Mar	986	47	2486	115
s. Hominy Hill King's Heir	d. Partridge Willkie's Starling						
¶Partridge Predictor's Pheasant	Jr3	283	Mar	696	39	7557	369
Partridge R. Grackle	Jr2	322	Mar	713	41	9342	475
¶Partridge R. Jinny	Sr2	305	Feb	114	5	11212	572
**¶Partridge Willkie's Starling	Sr3	244	Mar	699	36	6684	336
**¶Wilgorlan Farms Astor	Sr4	162	Mar	1171	62	7131	345
§CABLE, WILLIAM H., SYRACUSE, IND.							
+McAfee Farms Foremost Reverie	Jr2	305	Mar	369	21	8335	435
CHAMPLIN, WILLIAM H., HAVEN HILL FARMS, ROCHESTER, N. H. ARHT							
**¶Birchfield Roseskindred	Sr4	126	Mar	1100	56	4906	210
¶Carona of Pleasant Hill	5	104	Mar	1218	52	4258	172
s. McDonald Farms Crusader	d. Longmeadow Lassie May						
Caumsett Eastern Brooch	Sr2	365	Jan	81	4	10503	511

*Caumsett Eastern Katie Sr3 302 Mar 798 38 10840 493
*Caumsett Indian Bella Sr4 65 Mar 1530 72 3116 158
s. McDonald Farms Predictor d. Caumsett Ocean Bella
*Conrad's Sailor Maid 8 233 Mar 820 40 7948 376
*Fairlawn Actor's Gale Sr4 346 Mar 545 30 11339 576
*Haven Hill D Dazzle Jr4 129 Mar 1259 58 5733 240
Haven Hill D Heiress Sr4 281 Mar 907 56 9832 572
Haven Hill Melba's S. Cheer Jr2 233 Mar 662 34 6502 286
Haven Hill Melba's S. Diana Jr2 365 Mar 399 22 10219 520
Haven Hill Melba's S. Hester Jr2 365 Jan 323 17 13581 657
*Haven Hill Melba's S. Patsy Jr2 280 Mar 776 39 8513 404
Haven Hill Melba's S. Suprema Jr2 344 Mar 686 43 9451 510
*Haven Hill Melba's Surprise Jr3 278 Mar 858 41 9264 439
Nyala Prince's Shamrock Jr2 365 Feb 212 11 9757 471

CHRISTAL, HENRY L., HANOVER HILL FARM, YORKTOWN HEIGHTS, N. Y. ARHT
*Bethany Sonsie 7 244 Mar 491 30 6142 353
*Hanover Hill Gay Girl Jr2 135 Mar 880 38 4464 186
*Hanover Hill Goldie Jr2 289 Feb 522 27 8073 377
*Hanover Hill J. Belle Sr3 133 Mar 639 33 3752 177
*Hanover Hill J. Leading Lady Jr2 305 Mar 154 10 5252 313
*Hanover Hill J. Majesty Sr2 295 Feb 472 23 7546 354
*Hanover Hill J. Sunrise Sr3 182 Mar 789 40 5644 270
*Hanover Hill Jupiter's Proson Jr2 151 Mar 638 31 3983 179
*Hanover Hill Philotterie Jr2 60 Feb 787 30 1617 58
s. Hanover Hill C Jupiter d. Argilla Philotterie 3d
*Hanover Hill Proson Jr4 175 Mar 835 44 6313 324
*Hanover Hill Red Clover Jr3 122 Mar 893 35 4010 162
*Hickrill Garden Miranda *Sr3 300 Jul 516 24 9973 484
*Hickrill Garden Miranda Sr4 195 Mar 666 33 6034 278
*Rosewald Katherine's Jewell 5 305 Dec 24 1 10894 518
*Rosewald Lordship's Francine Jr4 79 Mar 1028 50 2732 140
s. Langwater Lordship d. Rosewald Francine's Pauline

COBLE, EDDIE COLTRANE, MAEGEO FARMS, LEXINGTON, N. C. ARHT
**Langvalley Tide's Vivian 6 49 Feb 1713 65 2853 115
s. Caumsett High Tide d. Bournedale Victoria-Ace
**Matilda's Maxine 7 45 Mar 1623 85 2307 124
s. Rose Maxim d. Davie Boy's Matilda
**Sonnylaine Bright Joyce Sr4 224 Mar 770 46 6679 356

COBLE, GEORGANNE, MAEGEO FARMS, LEXINGTON, N. C. ARHT
*Langvalley Tide's Ramona 5 266 Mar 547 25 9644 432

COBLE, GEORGE S., MAEGEO FARMS, LEXINGTON, N. C. ARHT
**Adjuster's Halo of Pine Grove 9 141 Mar 1307 51 6517 275
**Alert's Best Yet of Mt. Ararat 9 97 Mar 1578 63 5157 227
*Alert's Carla of Mt. Ararat 8 276 Mar 1010 52 10757 530
**Alert's Dottie of Mt. Ararat 7 305 Feb 202 11 10760 500
**Alert's Feather of Mt. Ararat 5 125 Mar 1106 58 5281 257
**Annie Lee of High View 8 276 Mar 730 41 8894 470
**Appin's Phylis 8 247 Mar 733 40 7806 383
**Belmont View Ned's Oasis 8 103 Mar 1091 57 3929 187
**Blair's Best Maxim Vander 6 305 Feb 54 2 13149 638
**Brooke's Cross Agatha 6 272 Mar 920 42 11012 478
**Brooke's Cross Camilla 6 253 Mar 905 52 8405 437
**Brooke's Cross Carlotta 8 70 Mar 1152 58 2573 126
s. Whippernock's Noble d. Charlie's Lady Claire
**Brooke's Cross Polly Anna 6 170 Mar 862 46 5386 285
*Brooklandwood Cream Cup Sr3 328 Mar 804 47 11168 564
*Brooklandwood Debby Sr3 365 Mar 474 27 10975 564
*Brooklandwood Jollyann Sr3 305 Mar 721 46 9986 550
Burkeville No Max Valor Swan Jr3 365 Feb 257 15 7568 401
**Calder Farm Mary Baby 9 63 Feb 1248 63 2767 124
**Channel Point Cameo 7 59 Mar 1481 74 3275 174
s. McDonald Farms Hayward d. Judy of Kanmicho
*Chinquapin Dazzle Sr3 250 Mar 752 39 7579 364
**Clara's Valor's Lily 6 182 Mar 694 35 4400 214
**Coble's Jenny 7 37 Mar 1531 72 1752 84
s. Clear Springs' Maxim Valor d. Fairwold Conveyer's Upland
*Coble's King's Winnie 5 186 Mar 692 55 6737 383
**Coble's Knight's Kathy 6 109 Mar 1385 71 5392 273
**Coble's Prince Max's Ashley 6 305 Mar 237 13 9304 478
**Coronation Majestic's Diana Sr3 79 Mar 1876 100 4808 231
s. Coronation Melba's Majestic d. Blakeford Delia
**Cummings' Maxim Dorothy 8 234 Mar 850 47 7540 379
*Dairy Maid of Birch Brae 9 358 Mar 679 35 12534 558
**Dillon's Lucky Elsie 5 131 Mar 1205 62 5872 296
**Dillon's Lucky Lady 5 106 Mar 1111 55 4254 204
*Dillon's Maxim Mary 5 254 Mar 1000 46 10245 477
*Dinsmore Queen Kewpie 7 365 Mar 104 4 14005 605
*Dondor's Reliable Bess Jr4 280 Mar 756 44 9208 503
**Fair Field Midnight Annie Sr4 305 Mar 598 32 9387 440
**Fair Oaks Archer's Elfreda Sr4 220 Mar 850 44 8035 400
**Fair View Jewell's Ann Sr2 290 Mar 677 41 8079 435
**Green Meads Dame Alynum Sr4 86 Mar 1560 71 4448 202
s. Langwater Vindicator d. Green Meads Lady Aster
*Green Meads Dame Minoel Jr4 365 Mar 562 29 13594 608
*Hardwick's Pride of Namreg 6 164 Mar 1158 56 7225 346
**Helma of Kettle Range 5 323 Mar 411 24 6405 326
**Hilda's Trixie of K. R. 5 65 Mar 1239 58 2482 113
s. Triton of Sy Farm d. Petunia's Hilda of K. R.
**Hillandale Cavalier's Flora 7 279 Mar 621 44 9210 487
**Hillandale Cavalier's Xcelta 6 46 Feb 1621 76 2457 117
s. Quail Roost King Cavalier d. Cross Daile's Golden Fern
**Hillandale Golden Claire 11 91 Mar 1662 80 5332 267
**Hillside Maxim C. Celeste Sr4 305 Mar 794 38 9519 457
**Hillside Maxim C. Celia Jr4 305 Feb 281 16 9667 491
**Hillside Maxim Judy 5 233 Mar 900 45 7303 365
**Hillside Maxim P. Grace 6 299 Mar 449 22 8351 403
*Hillside Maxim P. Maxine 6 365 Jan 248 14 13584 681
**Hillside Maxim P. Rachel 6 305 Mar 524 32 10943 573
**Hillside Valorous Charm 6 44 Mar 1856 91 2482 123
s. Quail Roost King Valorous d. Coble's Vimiera's Juliett
**Hillside Valorous Christine 8 148 Feb 1282 67 7423 379
**Hillside Valorous Daisy 8 176 Mar 1366 73 8582 445
**Hillside Valorous Flora 7 191 Mar 1006 48 7332 339
*Ideal's Claremont's Emily Sr4 325 Feb 843 48 13619 620
**Ideal's Clarion's Pearlglo 6 164 Mar 1166 57 7133 348
**Ideal's Dairy Boy's Sally 5 211 Mar 1337 60 10183 450
**Ideal's Prestige's Fancy Sr4 365 Mar 184 9 12150 574
**Ideal's Traveller's Lucy 5 59 Mar 1677 77 3068 145
s. Ideal's Traveller d. Ideal's Satellite's Lucy
**John's Flossie 6 305 Mar 133 8 10709 570
*Kembrooke Lady 7 365 Feb 631 26 20904 837
**Lakewood Favorite Girl 6 99 Mar 1044 54 3777 186
**Lancrosse Lola 5 126 Mar 1093 58 5307 269
*Langmore A. Directress 5 295 Mar 809 50 9965 526
Langmore A. Lucy 5 365 Mar 744 47 15728 871
*Langmore Flag 5 365 Feb 398 24 13511 691
**Langmore Idol Modernella 7 253 Mar 1080 62 10246 516
**Langmore Sunlight Inheritance 6 109 Mar 1345 60 5209 244
**Langvalley Apple Blossom 7 59 Feb 1555 64 3159 136
**Langvalley Belinda 8 132 Mar 1493 61 7188 290
*Langvalley Belle Ring 10 355 Feb 1022 53 10334 494
*Langvalley Poppy 8 305 Mar 285 13 10320 443
**Laurel Locks Coretto 11 86 Mar 1735 105 4770 259
s. Laurel Locks Valleywood d. Laurel Tony's Loretto
**Luvendale Diplomat Doreen 5 59 Mar 1634 103 2995 176
s. Monarch's Diplomat d. Lurban Eileen
*Maegeo Barbara Jr2 305 Feb 567 28 10681 483
Maegeo Belladonna Jr2 313 Mar 749 46 9598 530
Maegeo Carla Jr3 362 Mar 550 25 14083 615
¶Maegeo Charm Sr2 277 Mar 634 36 7443 358
**Maegeo Colfax's Cindy Sr4 173 Mar 1203 52 7453 320
**Maegeo Columbine Sr3 95 Mar 1193 50 3918 157
Maegeo Coquet Lady Sr2 365 Feb 412 29 9163 511
*Maegeo Dabson's Anne Jr4 305 Feb 128 7 8919 502
**Maegeo D Celia Sr2 204 Mar 733 38 5989 310
Maegeo D Dorothy Jr2 189 Mar 794 43 5372 275
Maegeo D Jenny Jr2 202 Mar 674 38 4746 248
*Maegeo D Lilac Jr2 182 Mar 568 34 3602 198
*Maegeo D Queen Jr2 99 Mar 826 41 3085 155
Maegeo D Roxanne Jr2 365 Mar 326 19 9955 529
*Maegeo Dynamo's Ashley Sr3 155 Mar 741 46 5152 282
*Maegeo Dynamo's Bretna Jr2 224 Mar 697 35 5894 290
*Maegeo Dynamo's Cardibelle Jr2 196 Mar 515 28 4138 207
Maegeo Dynamo's Charm Jr3 232 Mar 881 42 8572 371
*Maegeo Dynamo's Clara Jr2 221 Mar 844 52 7831 408
*Maegeo Dynamo's Coquette Jr2 133 Mar 1070 48 4845 219
Maegeo Dynamo's Fancy Jr2 199 Mar 629 35 4788 253
*Maegeo Dynamo's Graceful Jr2 134 Feb 598 32 2940 155
*Maegeo Dynamo's Kate Jr3 200 Mar 899 54 7935 422
*Maegeo Dynamo's Lustre Jr2 111 Mar 1177 49 4452 187
Maegeo Dynamo's Luxury Jr2 365 Feb 189 11 9517 499
¶Maegeo Dynamo's Ona Jr2 174 Mar 1003 44 6697 281
Maegeo Dynamo's Rachel Jr2 195 Feb 1039 52 8244 395
*Maegeo Dynamo's Theodora Jr2 154 Mar 929 44 5541 247
Maegeo Flag Jr2 365 Feb 96 5 9637 520
Maegeo Francine Jr3 325 Mar 711 42 10286 561
*Maegeo Helma Sr2 234 Mar 636 33 5739 301
*Maegeo Jenny Jr4 243 Mar 593 34 6782 375
**Maegeo John's Helen Sr4 103 Mar 1383 102 5089 325
*Maegeo Lorrie's Cheerfan Jr3 96 Mar 897 39 2862 121
Maegeo Marne Sr2 248 Mar 670 34 6408 318
**Maegeo Maxim Rachel Sr3 122 Mar 949 54 4540 241
**Maegeo Maxim's Bonnie Jr3 139 Mar 608 35 3978 225
**Maegeo Maxim's Carol Jr3 64 Mar 1394 60 2869 125
s. Quail Roost Edward's Maxim d. Terrace Farm's Carlotta
*Maegeo Maxim's Charm Jr2 73 Mar 923 40 2162 93
s. Quail Roost Edward's Maxim d. Hillside Valorous Charm
**Maegeo Maxim's Geranium Sr3 48 Mar 1263 63 2010 99
s. Quail Roost Edward's Maxim d. Fairlawn Maxim's Geranium
*Maegeo Maxim's Girl Jr2 101 Mar 695 37 2285 119
**Maegeo Maxim's Suzette Sr4 298 Mar 644 35 8527 430
*Maegeo Noble's Ann Jr2 83 Mar 1691 72 4382 167
s. Maegeo Valor's Noble d. Rocky Reach Rose Ann
Maegeo Queen Alma Jr3 332 Mar 805 50 10531 587
¶Maegeo Queen Beauty 5 190 Mar 965 53 6838 348
¶Maegeo Queen Bliss Sr3 305 Feb 212 13 11489 609
¶Maegeo Queen Daisetta Jr4 165 Mar 736 43 4550 249
*Maegeo Queen Lillie Jr4 280 Mar 634 31 8664 414
**Maegeo Queen Maid Sr3 305 Jan 211 9 8414 345
Maegeo Queen Sarah 5 354 Mar 784 43 12941 670
**Maegeo Queen Susan Sr4 162 Mar 1041 52 6617 317
¶Maegeo Sanna Jr2 50 Mar 995 45 1534 64
s. Boulder Bridge Honorable d. Gordondale Sanna
**Maegeo Tranquili Sr3 58 Mar 1464 91 2705 166
s. Wyebrook Leader d. Triumph of Welcome Stock Farm
¶Maegeo Valorous Belinda Jr2 95 Mar 811 34 2469 104
¶Maegeo Valorous Cameo Jr2 51 Mar 701 31 1212 56
s. Quail Roost King Valorous d. Channel Point Cameo
¶Maegeo Valorous Dairy Maid Jr2 89 Mar 901 35 2744 106
¶Maegeo Valorous Finease Jr2 107 Mar 714 35 2720 130
¶Maegeo Valorous Florence Jr2 106 Mar 868 50 3199 165
**Maegeo Valorous Lucile Sr3 137 Mar 1200 69 5752 291
¶Maegeo Valorous Lucy *Sr2 304 Jan 624 32 8259 407
¶Maegeo Valorous Sophia Jr2 232 Mar 901 46 7352 358
¶Maegeo Valor's Anne Sr2 210 Mar 694 42 5379 272
¶Maegeo Valor's Beauty Sr2 235 Mar 858 44 7407 349
¶Maegeo Valor's Cherry Jr3 82 Mar 1550 75 4144 187
s. Clear Springs' Maxim Valor d. Graceland La Noce Cherry
¶Maegeo Valor's Cora Sr2 227 Mar 645 34 5494 261
**Maegeo Valor's Eda Sr4 277 Mar 529 32 8830 456
**Maegeo Valor's Emarie Sr4 210 Mar 933 52 7442 383
**Maegeo Valor's Halo Jr3 103 Mar 1053 57 4073 199
¶Maegeo Valor's Rosy Jr2 210 Mar 921 47 6527 301
¶Maegeo W. Annielee Jr2 211 Mar 1063 53 7332 350
¶Maegeo Whisper Sr2 305 Mar 538 34 8083 439
¶Maegeo Winner's Ashley Jr2 226 Mar 985 44 8163 371
¶Maegeo Winner's Claire Jr2 195 Mar 711 38 5190 264
Maegeo Winner's Countess Sr2 194 Mar 926 46 6504 312
*Maegeo Winner's Dorothy Jr2 213 Mar 740 38 5352 260
*Maegeo Winner's Flora Jr2 211 Mar 763 37 6101 267
*Maegeo Winner's Halo Jr2 63 Mar 1407 65 2786 118
s. Curtiss Candy Winner d. Adjuster's Halo of Pine Grove
*Maegeo Winner's Ruth Jr2 273 Mar 763 47 7704 407
**Majesty's Luxury 8 58 Mar 1600 69 2919 126
s. Croasdaile's Maxim's Majesty d. Quail Roost Ideal Luxury
*Malibu Vista's Maxim Sweet Girl Sr3 280 Mar 406 27 5314 307
Manor Glen Designer's Lass Sr4 240 Mar 676 33 6972 329
**Marcus' Violet 10 102 Mar 1357 74 4492 223
*Marhawk Dividend's Neila 6 365 Mar 19 1 12204 521
**Maxim Majesty's Jean 8 84 Mar 1434 61 3834 163
s. Croasdaile's Maxim's Majesty d. Pine Wood's Jean
*Maxim Majesty's Martha 8 365 Feb 997 47 16503 835
**Maxim's Annalee 8 222 Feb 962 50 8941 422
**Maxim's Majesty's Marigold 6 209 Mar 632 35 9144 460
**Merco Master's Dairymaid 6 105 Mar 1536 63 5785 239
**Mize's Lady Belle Sr4 293 Mar 841 47 9662 497
*Mt. Ararat Alert's Columbine 7 365 Feb 420 25 11547 565
*Mt. Ararat Francine 5 151 Mar 1155 55 6817 319
*Old Timbers Heather 5 253 Mar 1114 52 11234 543
**Orpha of Frenchdale 7 58 Mar 1444 70 2740 128
s. Pride's Prospect of Marshallane d. Lois of Frenchdale
**Pharos Beckan 5 168 Mar 1388 60 8759 402
*Pharos Coronation Lady 8 365 Mar 742 41 13423 649
*Pretty Girl of Locust Grove 6 170 Mar 938 52 5690 296
**R. F.'s Golden Anne 7 275 Mar 897 60 9004 513

*Ringgold Alta	6	365	Mar	281	18	15046	603
*Rolling Hills Daisy	6	68	Mar	1488	69	3264	158
s. Quail Roost Royal Charmer	d. Rolling Hills Violet						
*¶Ruben's Rachel	9	305	Jan	609	33	11185	559
*Sarnia Farm Charm	Jr4	365	Feb	248	11	17863	750
*¶Shoreland Florette	7	71	Mar	1373	60	3365	153
s. Shoreland Chedco	d. Shoreland Flora						
*¶Shoreland Vida	Jr4	133	Mar	1191	50	5574	234
Spruce Run Bft. Chief's Rosette	Jr3	365	Feb	234	10	13981	611
*Spruce Run Bft. Laddie's Merry	Sr3	305	Mar	749	39	10776	517
*Spruce Run Carillon's Susan	Sr3	365	Mar	154	8	13511	678
*¶Spruce Run Cavalier's Merry	Sr4	246	Mar	823	44	8796	416
Spruce Run Cavalier's Viol	Sr4	365	Mar	957	45	15330	698
*¶Spruce Run Cherub's Charity	6	68	Mar	1569	79	3444	174
s. Mulbocaway Butterfat Cherub	d. Hilltop Butterfat Charity						
*¶Spruce Run Marvel's Lucy	8	113	Mar	1423	60	5452	237
*¶Spruce Run Monarch's Argenta	Sr4	135	Mar	1131	60	5833	301
*Spruce Run Oberon's Bella	Jr4	365	Feb	625	38	12741	685
*Spruce Run Oberon's Iona	5	168	Mar	1362	71	9637	469
*Spruce Run Oberon's Susi	5	365	Feb	862	53	16525	890
*¶Spruce Run Shanty's Mame	5	245	Mar	904	50	8392	439
*¶Sunbeam's Lydia of Namreg	7	87	Mar	1377	61	3843	169
s. Brooklandwood Chance	d. Lydia F. J. of Hop Yard						
*Sunnyside Cindy	9	365	Feb	498	21	15914	605
*Susanne of Craigland	5	365	Mar	451	26	11818	589
Terrace Farm's Pauline	8	365	Feb	145	8	13577	625
*¶Ultra Queen of Highway	9	93	Mar	1795	100	5416	279
*Valor's Duchess Felicia	Sr4	365	Mar	126	6	13073	616
*¶Valor's Luxury	6	222	Feb	677	37	8030	401
*¶Walnut Grove Arbutus	6	248	Mar	675	31	7762	349
*¶Waupun Dolly	Sr4	235	Mar	1072	53	9280	428
*¶Waupun Love	Sr4	115	Mar	1221	53	5126	229
*¶Waupun Mispah	6	116	Mar	1333	60	5498	269
*¶Wern's Walker's Lee	Jr3	305	Mar	494	29	9088	459
*¶Wood Ford Bright Sadie	5	233	Mar	781	32	7809	344
Wood Ford Governor's Geisha	5	365	Jan	653	30	14356	656
*¶Wood Ford Warden Grace	5	176	Mar	1036	51	6859	332
s. Green Meads Warden	d. High Meadows Grace						
*Wood Ford Winters	5	353	Mar	623	38	11294	575
*Woodside Hall Kind Harriet	8	365	Feb	528	23	15476	627
*¶Woodside Hall Knollton Happy	9	51	Mar	1689	77	2805	124
s. Franchester Knollton	d. Play Girl of Blue Hen						
*Zimalcrest King's Dana	5	365	Jan	214	12	16905	1028

§COUNTER, BEN F., FORT LUPTON, COLO. ARHT

+Benmar's Mary Jane	*Jr2	249	Mar	218	10	5672	254
+Benmar's Nickolet	Jr2	250	Mar	940	50	7851	355

§COUNTER, BEN T., FORT LUPTON, COLO. ARHT

+Pioneer Pretoria	Jr2	118	Mar	690	32	2926	143
+"the little farm" Donna	Sr3	219	Feb	1055	52	8301	379

§CRAIG, R. A., DR. & MRS., LEAFY LANE FARM, KOKOMO, IND. ARHT

*+Cadette of Leafy Lane	6	305	Mar	239	14	9278	442
*+Gaiety of Leafy Lane	5	59	Mar	1302	72	2371	132
s. Kenfleur's Golden Alert	d. Secret's Gay						
*+Kitchener Fearless Iona	6	15	Mar	517	24		
s. McDonald Farms Fearless	d. Kitchener Ida						
*+Leafy Lane Golden Gleam	5	254	Mar	606	33	7514	371
+Leafy Lane Matchless Autumn	Jr2	168	Mar	950	51	5721	289
+Leafy Lane Matchless Crystal	Jr2	263	Mar	578	32	5689	289
+Leafy Lane Matchless Echo	Sr2	225	Mar	424	28	4167	321
Leafy Lane Matchless Faithful	Jr2	365	Feb	161	9	9173	481
*+Leafy Lane Matchless Gentle	Jr3	169	Mar	889	47	5552	277
+Leafy Lane Matchless Memory	Sr2	37	Mar	1030	49	1221	59
s. Gayoso Levity Matchless	d. Leafy Lane Memory						
+Leafy Lane Matchless Treasure	Jr2	285	Feb	445	31	6085	353
+Leafy Lane Matchless Valentine	Jr2	283	Feb	460	29	6135	316
+Leafy Lane Royal Beauty	Sr2	141	Mar	662	36	3452	174
+Leafy Lane Royal Regquest	Sr2	117	Mar	891	43	3312	155
*+Leafy Lane Spotlight	Sr3	297	Feb	523	31	8985	460
*+Loyalty of Leafy Lane	6	85	Mar	1157	68	3441	189
s. Kenfleur's Golden Alert	d. Pride's Honor of Leafy Lane						

§DAINES, LYNN O., SANLYNN FARM, OGDEN, UTAH. ARHT

+Sanlynn Sonia	Jr2	56	Mar	1201	66	2059	108
s. Bonnibell Delightful Dictator	d. Valley Pride's Sophie						

§DAINES, O. S., SANLYNN FARM, OGDEN, UTAH. ARHT

+Ben Lomond Dictator's Nila	Jr2	190	Mar	474	26	3734	184
+Ben Lomond Doc Zola	Jr2	87	Mar	699	51	2851	138
s. Doc of Sun Shine Valley	d. Zephyr of Edgehill						
*+Sally of Chicona	5	43	Feb	1423	54	2064	81
s. Chicona Alderman	d. Prairie Bloom Selma						
+Sanlynn Aster	Jr2	150	Mar	857	48	4753	330
+Sanlynn Fancy	Sr2	86	Mar	868	39	2644	115
s. Bonnibell Delightful Dictator	d. Ellwood Val's Nedda						
+Sanlynn Selene	Jr2	46	Mar	530	21	809	34
s. Bonnibell Sandy	d. Sanlynn Sylvia						
+Sanlynn Sonata	Jr2	10	Feb	328	12		
s. Bonnibell Delightful Dictator	d. Samara of Chicona						
*+Western Glow Serene	Jr4	305	Dec	533	36	11615	533

§FERGUSON, JIM, FER-MANOR GUERNSEYS, MOUNT VERNON, WASH. ARHT

*+Cedardel Coleen	6	94	Mar	1150	60	4173	251
s. Susie's Sam	d. Kendall's Libie						
*+Chief's Primrose of Waylayne	6	49	Mar	1609	85	2422	138
s. Cedarcroft Chief	d. Waylayne Butterfat Pinkie						
*+Ferdinand's Sandra	7	132	Feb	1313	77	6140	368
*+Fer-Manor Bernadette	5	189	Mar	990	61	7335	448
+Fer-Manor Brenda	Sr2	65	Mar	1016	59	2887	170
s. Fircrest Noble Duke	d. Cedardel Patricia						
+Fer-Manor Cora	Jr3	67	Mar	1323	62	3814	175
s. Chuckanut Lace's Lad	d. Cedardel Coleen						
*+Fer-Manor Jule	Sr3	305	Dec	425	29	6953	421
*+Fer-Manor Martha	Sr4	174	Mar	1202	73	7275	437
Fer-Manor Mary Candy	Jr2	153	Mar	1072	64	6078	322
+Fer-Manor Mary Judy	Sr2	72	Mar	1151	62	2671	137
s. Western Glow Marymost	d. Julie of Sandy Spot						
+Fer-Manor Mary Pearlette	Jr2	162	Mar	1041	56	6333	292
*+Fer-Manor Paula	Sr3	133	Mar	1063	59	5512	299
+Fer-Manor Princess Ellean	Jr2	58	Mar	1235	56	2272	103
s. Prince of Fer-Manor	d. Ellan of Sandy Spot						
+Fer-Manor Princess Marta	Jr2	113	Mar	1062	56	4053	211
*+Fer-Manor Sheila	5	81	Mar	1274	78	3492	214
s. Chuckanut Lace's Lad	d. Cedardel Lady Caroline						
Fer-Manor Shirley	Sr2	365	Jan	27	1	12782	683
*+Fer-Manor's Wally	Sr4	146	Mar	967	58	5839	377
s. Chuckanut Lace's Lad	d. Kendall's Juanita						
*+Fer-Manor Wanda	6	68	Mar	1458	74	4508	247
s. Valley Pride's Ferdinand	d. Kendall's Juanita						
*+Julie of Sandy Spot	11	177	Mar	982	57	6619	395
*+Kendall's Juanita	11	305	Jan	234	15	10586	604
*Lulu-Belle of Pleasant Ridge	10	385	Jan	41	1	16949	752

§FIEDLER, CHARLES E., CHARAN FARM, TOMAH, WIS. ARHT

+Charan Daisy's Fanciful	Sr2	122	Mar	1033	53	4475	235

§FLADOES, HARRIET M., MEADOWMERE FARMS, MILWAUKEE, WIS. ARHT

*+Grandvu Royal Model	Jr4	305	Feb	404	24	9897	501
+Meadowmere Aconitum	Jr2	132	Mar	662	34	3812	133
s. Boulder Bridge Whirlaway	d. Meadowmere Heliotrope						
+Meadowmere Ageratum	Jr2	112	Mar	558	38	2144	100
+Meadowmere Begonia	Jr2	124	Mar	764	36	3252	153
+Meadowmere Fen Orchis	Jr2	287	Mar	558	34	6493	341
Meadowmere Pink	Jr2	365	Feb	484	32	8125	459
+Meadowmere Spring Beauty	Jr2	69	Mar	798	37	1818	83
s. Curtiss Candy Levity Reaper	d. Grandee's Gwain Mary Ann						

FLINT, J. R., FLINCO FARMS, JACKSON, MISS. ARHT

*Clear Springs' Queen Dorinda	Sr2	71	Mar	1311	70	2627	153
s. Clear Springs' Primrose King	d. Sky Brook Rose Maxim's Dora						
Clear Springs' Royal Roxane	Jr2	349	Mar	603	35	8568	425
*Conora Lovely Sunny	66	326	Sep	599	31	10684	450
Dinsmore Noble Muffett	Sr2	233	Mar	522	26	2753	135
*Dot-Cap's Melody	5	262	Mar	507	39	7480	384
*Edinham Levity Queen Martha	Jr4	125	Mar	1306	68	5760	267
*Edisto Farm's Breesy	Jr2	86	Mar	611	29	2007	99
s. Clear Springs' Steadfast	d. Edisto Farm's Brownie						
*Gayland's Daisy	Sr4	305	Feb	122	5	9059	400
*Hermitage View Maxim Ruth	Jr2	74	Mar	1064	60	2602	146
s. Sky Brook Brill Laddie	d. Belmont View Brilliant's Dot						
*Maegeo D Lark	Jr2	99	Mar	697	34	2764	136
**Maxim's Hopeful Hawaiian Flash	10	49	Mar	1307	61	2003	94
s. Quail Roost Crystal Maxim	d. Marc Belle Meade's Hope						
*McDonald Farms Pre Olympia	Jr2	140	Mar	1041	46	5214	222
Mulbocaway Cavalier's Fayette	Jr4	364	Mar	758	48	12859	720
*Owen's Place Royal's Panda	Jr4	140	Mar	701	31	3840	163
*Owen's Place Royal's Pride	Jr4	249	Mar	662	40	7672	402
+Parson's Sunbeam B	Sr4	72	Mar	1037	46	2547	116
s. Sun-Blest Farms Parson	d. Norma's Sunbeam						
Riegeldale Ben's Alicia	Jr2	301	Mar	743	31	9162	395
*Shoreland Meadow Larkspur	7	228	Mar	720	36	7597	320
*Smith's Piper Queen	Jr2	50	Mar	1435	99	2183	89
s. Walker Farms Majesty's Lawyer	d. Walker Farms Piper's Nancy						
*Sunny Kenn Forrest's Pansie	Sr4	99	Mar	1639	71	5213	232
+Sunny Kenn Forrest's Violet	Jr3	114	Mar	842	40	3361	149
+Trailside's Renownmost Queen	Jr3	116	Mar	759	34	3157	161
+Walker Farms Piper Holly	Jr2	59	Mar	829	38	1577	73
s. Flying Horse Royal Piper	d. Walker Vanity Hope						
¶Walker Farms Standard Rhapsody	Jr2	244	Mar	740	43	7465	443
*¶Walker Farms Vim's Celia	7	50	Mar	1843	80	2723	119
s. Walker Royal Vim	d. Raywood Celissa						
+Winkler Farms Adele	Jr2	210	Mar	671	36	5051	247
¶Winkler Farms A. Perscilla	Jr2	304	Mar	755	39	8078	400
¶Winkler Farms Delight	Jr2	52	Mar	1380	56	2030	89
s. Sun-Blest Farms Banner	d. Bon-Air's Victor Delight						
*¶Winkler Farms Patty	6	158	Mar	706	31	4879	218

FLORIDA STATE FARM, RAIFORD, FLA. ARHT

¶Raiford's Haven	Sr2	159	Mar	1046	47	5553	247
¶Raiford's Karmen	Jr3	221	Mar	795	37	6062	260
¶Raiford's Katrina	Sr2	145	Mar	972	44	4528	207
¶Raiford's Rebecca	Sr2	305	Feb	559	28	7209	335
¶Raiford's Rexmoat's Beutenia	Sr2	226	Mar	564	30	4840	234
¶Raiford's Rexmoat's Bonnie	Sr2	187	Mar	935	50	5806	263
¶Raiford's Rexmoat's Opal	Jr3	131	Mar	1095	49	4050	182
¶Raiford's Rhonda	Sr2	305	Dec	17		6202	282
¶Raiford's Rose Lee	Sr4	305	Feb	457	24	7016	322
¶Raiford's Rosemary	Sr3	8	Feb	255	13		
s. Klondike Rexmoat	d. Raiford's Jeanette						
*¶Raiford's Rosie	Jr3	305	Jan	68	4	7035	363
*¶Raiford's Roxy	Sr2	197	Mar	498	26	3904	170
¶Raiford's Rutheda	Jr3	74	Mar	996	43	2402	91
s. Klondike Rexmoat	d. Raiford's Koraleen						

FORSGATE FARMS, INCORPORATED, JAMESBURG, N. J.

Byers' Lassie	Sr4	132	Feb	918	46	5829	268
Flint Hill Actor's Dot	Sr3	55	Mar	1185	55	2124	106
s. Gayhead's L. H. Actor	d. Dot of Flint Hill						
*Foremost Acme 5th's Marguerite	Jr4	223	Mar	1228	62	11484	532
Forsgate Beacon Pearlette	Jr2	109	Mar	823	43	3104	161
s. Ideal's Beacon	d. Ideal's Chief's Pearlette						
*Forsgate Butterfat's Delight	Jr4	146	Mar	1154	56	6655	301
*Forsgate Butterfat's Gracious	Jr2	115	Mar	1055	52	4343	201
Forsgate Charmer Girlie	Jr3	122	Mar	865	48	3549	200
*Forsgate Eugenie	Jr4	219	Mar	558	30	7471	400
*Forsgate Pioneer's Crusader	Sr4	138	Mar	1170	56	5834	260
*Glenburnie Majesty's Actress	Jr4	231	Mar	1086	56	9895	458
*¶Greenland's Mountain Laurel	5	138	Mar	836	33	5239	207
Ideal's Charmer's Hilda	Jr2	132	Mar	1004	54	4081	212
*Ideal's Chief's Pearlette	6	207	Mar	1088	61	8314	414
*Ideal's Dairy Boy's Eleneo	Sr4	122	Mar	1364	82	5541	283
*Ideal's Laddie's Cora	Sr4	338	Mar	480	33	10750	580
*Ideal's L. D.'s Dina	5	114	Mar	1513	74	6015	281
*Ideal's May Royal's Marie	Sr3	26	Mar	1325	68		
s. Langwater May Royal	d. Ideal's Hopeful's Rose Marie						
*Ideal's Regent's Kate	5	207	Mar	685	42	6764	374
Noble's Hopefull Lady	5	133	Mar	1122	60	8333	371
*Silver Forest Royal Dollie	Sr4	251	Mar	610	36	8488	422
*Trainer's Royal's Loraine	Sr4	122	Mar	1918	90	7674	333
Wychmere Lenna	Jr2	62	Mar	981	47	2694	121
s. McDonald Farms Adonis	d. Wychmere Dauntless Lemmie						

§FOSNOT, JOHN W., WESSLAWN, CALDWELL, IDAHO. ARHT

+Allen's Aurora of Wesslawn	Jr2	65	Mar	793	37	1668	78
s. Wandamere Allen	d. Arbessa's Ann of Wesslawn						
+Allen's Selma of Wesslawn	Jr2	180	Mar	612	32	4130	217
*+Arbessa's Ann of Wesslawn	5	282	Mar	793	37	10003	484
+Novee's Allene of Wesslawn	Sr3	252	Mar	652	31	6913	317
+Princess Diane of Wesslawn	Jr2	110	Mar	898	44	3329	190
*Susie's Sunshine of Wesslawn	Jr4	343	Mar	769	44	7266	412

§FOSNOT, JOHN W. & EDITH E., WESSLAWN, CALDWELL, IDAHO. ARHT

+DeDe's Diamond of Wesslawn	Jr3	271	Mar	512	29	6292	326
*+Myra of Thousand Springs	5	50	Mar	1185	62	1694	100
s. Franchester Reflector	d. Merry of Thousand Springs						
+Owyhee Rose Marie	Sr3	300	Mar	437	22	8669	423
+Owyhee Royal Dutchess	5	355	Mar	511	27	6752	330
+Phil's Darling of Wesslawn	Sr2	170	Mar	612	29	4026	200

+Prince's Dahlia of Wesslawn Jr2 107 Mar 887 40 3172 151
+Prince's Ramona of Wesslawn Jr2 48 Mar 1037 43 1537 64
s. Mirt's Prince of Wesslawn d. Delphi Dell Roda
*+Sweetheart of Delphi Dell 9 292 Mar 631 33 9081 428

FOX'S GUERNSEY DAIRY, WAUKESHA, WIS.
*Fox's Angie of Waukesha #7 363 Jan 31 1 11172 481
*Fox's Annette of Waukesha #5 364 Jan 399 21 11560 534
*Fox's Beatrice of Waukesha Sr4 346 Mar 336 20 7418 426
Fox's Deana of Waukesha 6 Sr2 365 Mar 214 12 8178 423
Fox's Della of Waukesha Sr2 273 Mar 632 34 7155 364
Fox's Ella of Waukesha Jr3 251 Mar 555 30 5689 285
Fox's Frieda of Waukesha Sr2 365 Mar 186 11 8145 451
Fox's Isabelle of Waukesha Sr2 121 Mar 903 36 4137 158
s. Curtiss Candy Levity Eclipse d. Annabell of Betts Homestead
*Fox's Lucky of Waukesha 7 265 Mar 805 40 9010 412
Fox's Sadie of Waukesha Jr2 272 Mar 496 29 5306 279
Fox's Susan of Waukesha Sr2 126 Mar 889 41 4046 180
*Lurban Molly 7 356 Mar 490 26 9827 443
Mars Mawr May Royal Sr2 313 Mar 810 40 6126 274
Zella of Nagawicka 7 239 Mar 438 23 4194 202

§FREEMAN, R. D. & R. E., FREE MANOR, GREENTOWN, IND. ARHT
*+Free Manor Lady Jeanne Jr3 124 Feb 1015 42 4819 208
+Free Manor S. Carol Jr2 186 Mar 668 32 5210 245
+Free Manor S. Charity Jr2 152 Jan 730 35 4557 210
+Free Manor S. Dana Jr2 166 Feb 717 32 4778 231
+Free Manor S. Delicious Jr2 86 Feb 861 31 2454 94
s. Meadow Lodge Snowbank d. Meadow Haven Alicia's Delight
+Free Manor S. Nedra Jr2 102 Feb 759 29 2852 120

§FREEMAN, ROBERT E. & SONS, FREE MANOR, GREENTOWN, IND. ARHT
+Sonny Acres Ace's Deniece Jr3 68 Feb 1302 59 3059 123
s. Golden Grange Warrior's Ace d. Shona Nadine

§GOVIN, NEIL R., MR. & MRS., MINNEAPOLIS, MINN. ARHT
+Calamity Potentate Faren Jr2 53 Mar 1241 52 2020 86
s. Gaylord Honor's Potentate d. Sherburne Prairie Gayety
+Sherburne Prairie Ingrid Sr2 235 Mar 720 43 6148 351

HAMMELL, LAWRENCE M., FRANKLIN PARK, N. J. ARHT
*Delwake Blondie Jr4 365 Dec 361 19 12097 625

HATCHER, F. L., DAN VALLEY FARM, BRIM, VA. ARHT
*Dan Valley Bertha Jr2 305 Apr 301 17 7258 352
Dan Valley Charlene Jr2 259 Apr 532 29 5939 299
*Dan Valley Christie Jr2 305 Mar 116 6 6450 311
Dan Valley Eunice Marie Jr2 229 Apr 992 42 7674 336
*Dan Valley Ila Marie Jr3 305 Mar 148 8 7885 403
*Dan Valley Jane 6 297 Apr 153 9 5265 241
*Dan Valley Lenora Atkins Sr3 305 Mar 482 25 8075 364
Dan Valley Lucy Marie Jr2 185 Apr 847 39 5652 276
*Dan Valley Lula Hill Jr3 305 Mar 596 30 7871 348
*Dan Valley Mary Emma Jr3 305 Mar 101 5 8057 395
*Dan Valley Pamela Sue Sr3 305 Apr 115 7 5673 311
Dan Valley Rosa Ann Jr2 213 Apr 986 46 7145 319
*Dan Valley Virgie 6 302 Apr 539 28 8904 409
*Dan Valley Wilma Lou Jr3 305 Mar 413 19 7655 322
*Kailas' Rosette Jr4 305 Apr 429 20 9104 386
*Pinemont's Jingle Bell 7 314 Apr 461 25 10357 509

HENSLEE, EDWARD B., HENSLEE FARMS, KINGSTON SPRINGS, TENN. ARHT
*Caumsett Indian Colette Jr3 281 Feb 562 29 8773 416
Coldspring's Noble's Dotty Jr2 365 Feb 307 15 13912 638
Coldspring's Noble's Veda Jr2 236 Feb 773 38 7416 337
*Henslee Farm Renown's Beauty 5 305 Feb 290 14 11469 513
¶Henslee Farms Chandra Sr3 70 Mar 1267 56 3207 129
s. Langwater Sir Galahad d. Chasmary's Lavender
*+Henslee Farms G. Glenna Sr4 118 Mar 1122 50 4946 199
*+Henslee Farms G. Nona Sr4 266 Mar 934 47 11064 486
*Henslee Farms Kitty Jr2 56 Mar 1335 56 2384 101
s. Henslee Farms Harvester d. Henslee Farms Lady Bunny
¶Henslee Farms Lady Bellinda Jr2 88 Mar 1088 49 3050 130
s. Langwater Sir Galahad d. Flying Hill Royal Bellinda
¶Henslee Farms Lady Bertha Sr2 220 Mar 875 45 7343 345
*¶Henslee Farms Lady Bunny Jr4 67 Mar 1324 59 3131 136
s. Langwater Sir Galahad d. Harpeth River Blanche
*¶Henslee Farms Lady Dawn Jr3 150 Mar 764 41 4540 211
*¶Henslee Farms Lady Fancy Jr2 28 Mar 768 32
s. Langwater Sir Galahad d. Caumsett Ocean Fancy
¶Henslee Farms Lady Gaillie Jr3 31 Mar 1088 58
s. Langwater Sir Galahad d. Gippy Count's Gail
Henslee Farms Lady Jenny Jr2 240 Mar 797 43 7771 402
*¶Henslee Farms Lady Marguerette Sr2 88 Mar 1340 61 3955 142
s. Langwater Sir Galahad d. Henslee Farm Renown's Margaret
¶Henslee Farms Pal Nita Jr2 179 Mar 1064 47 7074 304
Henslee Farms Pre Becky Jr2 365 Mar 118 6 12302 615
*¶Henslee Farm's Regal Bow Sr4 305 Mar 29 1 10793 474
Henslee Farms Renown's Babette Sr2 238 Mar 1043 49 9371 393
*¶Henslee Farm's Renown Spot Sr4 305 Mar 577 31 11489 530
*¶Henslee Farms Roeana Jr2 147 Mar 1242 50 6599 251
*¶Henslee Farms Roona Sr2 181 Mar 868 39 6291 259
*¶Henslee Farms Van Delicia Sr3 244 Mar 799 40 8854 390
*Kramer Farms Donna Jr3 343 Mar 703 43 14476 707
*McDonald Farms Fore Dorothy Jr3 174 Mar 828 46 5705 283
*¶McDonald Farms Pre Karen 6 136 Mar 1411 73 7736 346
¶Trailside's Galahad's Bertha Jr3 116 Mar 1276 49 5220 195
*¶Trailside's Galahad's Nubia Jr3 181 Mar 697 37 6108 296
*¶Windale Jubilee's Pat Sr4 72 Feb 1358 45 3487 136
s. McDonald Farms Jubilee d. Windale Leader's Patsy

§HOUSATONIC FARMS, INCORPORATED, SOUTHBURY, CONN. ARHT
+Housatonic Farms' Countess Jr2 70 Mar 795 35 1787 90
s. Wethersfield Nutmeg d. Oasis Heiress
*+Housatonic Farms' County Rose Jr3 197 Mar 691 32 5467 237
*+Housatonic Farms' Duchess 6 70 Mar 1227 52 2881 125
s. County Squire's Select d. Oasis Heiress
*+Housatonic Farms' Fedelia 5 45 Mar 955 41 1414 60
s. County Squire's Select d. Deershorn Comet's Faith
+Housatonic Farms' G. Queen Bee Jr2 33 Mar 734 33 763 34
s. Grassland Lanandy d. Housatonic Farms' Honey
*+Housatonic Farms' Joyce Jr4 55 Mar 1181 57 2063 100
s. Lynbrook Apple Jack d. Massapoag Joyous
*+Housatonic Farms' Lady Jr4 55 Mar 1252 56 2192 99
s. Lynbrook Apple Jack d. Housatonic Farms' Duchess
*+Housatonic Farms' Lenore Jr4 49 Mar 1035 43 1640 68
s. County Squire's Select d. Housatonic Farms' Linda
*+Housatonic Farms' Lila Sr3 128 Mar 689 37 3511 170
+Housatonic Farms' Marigold Jr2 305 Jan 63 3 7106 374
*+Housatonic Farms' Nymph 7 128 Mar 967 41 4632 203

¶Housatonic Farms Rosalie Jr2 88 Mar 703 31 2073 89
s. County Squire's Select d. Housatonic Farms' Rosita
*+Housatonic Farms' Rosemary Sr3 67 Mar 1203 57 2509 119
s. Lynbrook Apple Jack d. Rose of Mt. Pleasant View
*+Housatonic Farms' Rosily Jr3 229 Mar 761 33 6916 286
*+Housatonic Farms' Ruthena Jr4 37 Mar 1340 59 1559 69
s. Housatonic Farms' Playboy d. Housatonic Farms' Ruth
*+Housatonic Farms' Ruthie Jr3 161 Mar 770 36 5062 221
+Housatonic Farms' S. Delight Sr2 191 Mar 532 25 3732 171
+Housatonic Farms' S. Folly Jr2 156 Mar 585 25 3385 142
+Housatonic Levity Betsy Jr2 305 Feb 183 8 7179 331
*+Housatonic Levity Favorite Jr3 34 Feb 1090 43 1247 49
s. Green Meads Levity Vindicator d. Housatonic Farms' Fancy
*+Housatonic Levity Fedora Jr3 57 Mar 1244 51 2371 95
s. Green Meads Levity Vindicator d. Housatonic Farms' Fedelia
+Housatonic Levity Lassie Jr2 305 Jan 309 17 6354 308
+Housatonic Levity Linda Sr2 66 Mar 896 38 1989 85
s. Green Meads Levity Vindicator d. Housatonic Farms' Belinda
+Housatonic Levity Lolly Jr2 305 Feb 53 3 6088 278
+Housatonic Levity Mary Sr2 145 Mar 751 31 3870 158
+Housatonic Levity Rosanna Sr2 136 Mar 656 29 2955 130
+Housatonic Levity Salena Sr2 305 Jan 350 16 6368 270

HOWLAND, WESTON, HOWLAND FARM, BRATTLEBORO, VT.
Howland General's Hermosia Jr2 140 Feb 861 50 4606 227
*Howland General's Lute Sr3 230 Mar 1103 65 8961 536
Howland Master's Foxglove Sr2 134 Mar 988 49 4791 233
Howland Master's Hildegarde Jr2 50 Mar 1408 67 2194 103
s. Flying Horse Bandmaster d. Howland Noble Hildegarde
Howland Master's Innara Jr2 148 Mar 898 52 4472 258
*Howland Master's Martha Sr3 206 Mar 1222 67 8677 450
Howland Master's Mary Jr3 385 Feb 823 53 13519 741
Howland Master's Melody Jr3 50 Mar 1473 63 2303 99
s. Flying Horse Bandmaster d. Howland Noble Erin
Howland Noble Honeydew Jr2 175 Mar 905 53 5360 289
*Howland Noble Jareth 6 365 Feb 356 21 15070 834
*Howland Noble Kindness Sr4 365 Feb 174 9 15410 735
*Howland Noble Lucasta Sr3 363 Mar 1007 58 14865 769
Howland Noble Mayling Jr2 347 Mar 1036 58 11065 602
Justaplain Rita Sr4 365 Mar 394 20 18697 850
*Rockingham Freesia 8 135 Mar 1479 81 6456 340

§JENKINS, L. RICHARD, NEW PLYMOUTH, IDAHO. ARHT
+Prestdale Phyl's Celia Jr2 136 Mar 827 43 4272 193

§JENNER, BILL, VERMILION GROVE FARM, RIDGE FARM, ILL. ARHT
Kenfleur's Princess Levity 5 303 Mar 753 41 10580 513
Vermilion Grove Nana Sr2 155 Feb 930 45 5160 253
Vermilion Princess Levity Jr2 183 Mar 914 45 5576 287

§JENNER, HENRY, VERMILION GROVE FARM, RIDGE FARM, ILL. ARHT
Vermilion Grove Aline Sr2 246 Mar 747 40 7157 332
*Vermilion Levity Faith Sr4 120 Mar 1248 53 5108 201
*Vermilion Levity Punta Jr4 365 Mar 681 39 13668 636

§JENNER, HENRY, MRS., VERMILION GROVE FARM, RIDGE FARM, ILL. ARHT
Vermilion Pride's Nora Jr2 186 Mar 710 37 4861 282

§JENNER, MARILYN J., VERMILION GROVE FARM, RIDGE FARM, ILL. ARHT
Curtiss Candy Proud Norma Jr2 186 Mar 729 38 4743 246
Vermilion Pride's Maria Sr2 302 Mar 795 40 8746 406

JOHANNA FARMS, INCORPORATED, MEADOWLANE FARM, FLEMINGTON, N. J.
Haro's Daphne Sr3 35 Mar 1730 81 1930 90
s. Glenburnie Haro d. Meadowlane Dell
*Meadowlane Ilene Jr4 174 Mar 1099 61 7884 386
*Meadowlane Ivy 9 49 Mar 1960 88 3094 140
s. Meadowlane Donner d. Meadowlane Irene
*Meadowlane Mae Blossom 5 145 Mar 1530 77 8154 345
Meadowlane Martha Jane Sr2 84 Mar 1503 77 3879 189
*Meadowlane Princess Sr4 60 Mar 1671 83 3101 162
s. Glenburnie of Rose Lane d. Norwood Hildegarde's Penelope

§JONES, PAUL M. & PAUL M., JR., MOUNT EPHRAIM FARMS, SNOW HILL, MD. ARHT
*+Cosquay's Cleo 7 208 Mar 1085 58 6238 387
Cosquay's Country Flower Jr3 187 Mar 855 48 6051 320
+Cosquay's Country Gardenia Sr2 206 Mar 564 36 4781 269
s. Coldspring's Romulus Comet d. Cosquay's Supreme Fragrance
Cosquay's Country Jane Jr3 232 Mar 663 32 6328 279
Cosquay's Country Jean Jr2 303 Mar 457 30 8045 413
+Cosquay's Country Love Sr2 215 Mar 611 33 5332 255
*+Cosquay's Foam Jr4 67 Mar 845 45 1938 115
s. Cosquay's Herald Supreme d. Cosquay's Supreme Fragrance
*+Cosquay's Scarlet Rose 2d 8 131 Mar 1307 74 6192 324
*Cosquay's Supreme Fragrance 6 357 Feb 346 22 11350 626
Cosquay's Supreme Orchid 5 125 Jan 1058 56 4796 232
+Cosquay's Supreme Scarlet Bud Sr3 196 Mar 870 54 6253 372
*+Haldane's Clare of Cosquay Jr4 225 Mar 948 52 8609 445
*Haldane's Clematis of Cosquay Sr3 311 Mar 629 38 10644 537
*Haldane's Iris of Cosquay 6 365 Feb 133 8 14230 752
*Haldane's Orchid of Cosquay 5 365 Feb 188 14 10065 574
*Haldane's Violet of Cosquay 5 309 Mar 471 28 9718 498
Locust Grove I. Ramona Jr2 92 Jan 841 41 2761 118

KELLEY, JAMES E., SPRUCE SHADOWS FARM, MINNEAPOLIS, MINN. ARHT
*Boulder Bridge Wilnetta Sr3 323 Mar 764 38 11920 557
*Meadow Lodge Queen Mella 7 195 Mar 896 46 6225 303
*Spruce Shadows Amanda Jr3 358 Mar 634 37 11849 594
Spruce Shadows Harmony Sr2 69 Mar 1102 42 2396 99
s. Langwater Michael d. Spruce Shadows Hyacinth
+Spruce Shadows L. Narcita Jr3 35 Mar 973 40 1080 45
s. Langwater Liberator d. Spruce Shadows Iris
Spruce Shadows L. Theodosia Jr2 365 Feb 557 30 9368 459
*Spruce Shadows Marcelline Jr3 73 Mar 1212 47 3300 135
s. Langwater Michael d. Spruce Shadows Peggy
*Spruce Shadows Mayflower 6 365 Mar 706 38 13138 617
*Spruce Shadows Michelle 5 365 Mar 425 23 12665 620
*Spruce Shadows Peggy #8 345 Feb 92 5 12619 642
*Spruce Shadows Teresa Sr4 364 Mar 592 35 11527 620

§KEPPLE, GAROLD L., GER-GAR GUERNSEYS, CANTON, ILL. ARHT
*+Ger-Gar Champion's Darlene Jr4 261 Mar 667 38 8800 457
*+Ger-Gar Levity Buttercup Sr3 128 Mar 869 53 4390 261
+Ger-Gar Levity Butterfly Jr2 102 Mar 740 39 2749 144
+Ger-Gar Levity Janet Jr2 256 Mar 591 37 6381 364
+Ger-Gar Levity Letha Jr2 236 Feb 407 28 4618 277
+Ger-Gar Levity Sugar #Jr2 294 Dec 396 27 6728 371
*+Ger-Gar Pride's Jane 6 118 Mar 915 46 4127 186
*+Ger-Gar Rose Blossom #6 285 Feb 404 26 8784 498

*+Rosymorn Hero's Bluebelle 8 99 Mar 1015 62 3634 221

LANG, CHARLES G., LANGVALLEY FARM, GLENARM, MD. ARHT

¶Langvalley Levity Agora Sr2 250 Jan 608 36 7470 367
Langvalley Levity Camilla Jr2 324 Feb 594 33 11079 505
Langvalley Levity Nightingale Sr2 365 Jan 216 11 7408 335
Langvalley Lulu Sr3 320 Feb 466 26 8397 364
Langvalley Melba's Caroline Jr2 280 Feb 499 26 6951 311

LARTER, E. A., ELMHAVEN DAIRY FARM, DUNSTABLE, MASS. ARHT

*¶Elmhaven Annabelle 5 36 Mar 1305 69 1470 76
s. Wethersfield Victor d. Elmhaven Starboy's Araminta
¶Elmhaven Arabella Jr4 253 Mar 1021 50 10674 510
+Elmhaven Gladness Sr2 305 Dec 308 14 8543 371
¶Elmhaven Gloria Sr2 49 Mar 1136 45 1648 66
s. Rockingham His Highness d. Elmhaven Starboy's Gaiety
¶Elmhaven Jackie Sr3 149 Mar 973 46 5371 247
¶Elmhaven Marcia Jr3 41 Mar 1145 42 1438 56
s. Rockingham Starboy d. King's Madeline of Dutton Farm
¶Elmhaven Paula Sr2 40 Mar 1340 54 1632 69
s. Rockingham Starboy d. Frisky Hill Prudy
*Elmhaven Renee Jr4 365 Mar 440 24 14253 721
*¶Elmhaven Robinhood's Marcia Sr3 78 Mar 1391 67 3718 189
s. Elmhaven's Robinhood d. Elmhaven Starboy's Maybelle
Elmhaven's Lucretia Jr3 253 Mar 699 40 7152 381
+Elmhaven's Poinsetta Jr2 305 Nov 562 28 8365 395
*¶Elmhaven Victor's Marleta 5 101 Mar 1210 55 4166 176
s. Wethersfield Victor d. Elmhaven Marline

§LEE, C. L., LEEOLA FARM, IOLA, WIS.

*+Grandee's and Rosalind's Babe 7 91 Mar 1188 51 3556 177
s. Malloy Grandee's Gardner d. Climax's and Trixy's Rosalind
Leeola Buttons and Bows Sr2 210 Mar 791 42 6087 310
+Leeola Levity Lana Jr2 44 Mar 1163 46 1617 62
s. Homewood Levity Chum d. Lorielux of Crystal Stream
+Leeola Levity Sally Jo Jr2 42 Mar 900 45 1200 60
s. Homewood Levity Chum d. Leeola Yankee Janet
Leeola Winner's Belladona Jr2 348 Mar 550 31 8772 430
*Leeola Yankee Janet Jr4 341 Mar 419 30 7693 432
*+Lorielux of Crystal Stream Sr4 120 Mar 1022 39 5215 212
*+Wildwood Joyce Finch Sr4 129 Mar 1096 57 5034 206
s. Flying Horse Music Master d. Nelia's Joyce of Wildwood

§LOHMANN, CARL, "GULFLANDS," PORT ARTHUR, TEXAS. ARHT

Bluff View Maxim Edna Jr2 365 Mar 349 20 6438 338
*+Bournedale Princess Dandelion Jr3 225 Mar 414 22 3815 195
*+Gayoso Lorelei 6 71 Mar 1321 49 3114 107
s. St. James Philosopher's Duke d. St. James Champion's Lorelei
*+Guilfands' Maxim Lisa Jr4 258 Mar 266 13 4758 169
+Guilfands' Meadow Joy Jr3 254 Mar 290 19 3935 186
*+Guilfand's Orange Claireflower 7 95 Mar 1124 47 3667 145
s. Louise's Prestige of Orange d. Meadow Lodge Rex's Belleflower
+Langwater Fidelity Jr2 204 Mar 485 18 3262 117
*+Meadow Lodge Kodiste Jr4 237 Feb 551 22 6815 252
*Riegeldale Maxim's Coquette 5 365 Oct 35 1 9620 500
*+Riegeldale Maxim's Coquette 7 51 Mar 1394 58 2271 95
s. Riegeldale Emory's Maxim d. Riegeldale Emory's Coquette
*+St. Albans Glamour AC Beauty Jr3 105 Mar 730 36 2802 127
s. McDonald Farms Glamour d. St. Albans Actor's C Beauty

§LYMAN, EDNA FAY, FAEDLY RANCH, SANTA MARIA, CALIF. ARHT

+Bonneville Frances Jr4 268 Mar 520 30 7075 350
*+Bonneville Linda 6 111 Mar 1067 59 4440 227
*+Bonneville Lingua 7 110 Mar 891 41 4049 213
*+Bonneville Vinca Sr4 305 Mar 56 2 8076 400
*+FaEdLy Angie's Marcie Sr3 144 Mar 918 44 5210 229
+FaEdLy Bunny's Babsie Jr4 122 Mar 807 38 4028 196
+FaEdLy Carolee Jr2 210 Mar 674 30 5154 219
*+FaEdLy Cindy Bell Jr4 186 Mar 768 43 6416 339
+FaEdLy Fannie Jr2 91 Mar 758 36 2353 103
*+FaEdLy Florrie Dorrie Sr4 138 Mar 924 40 4922 231
s. FaEdLy Pan Amby d. FaEdLy Florrie Buttercup
*+FaEdLy Florrie's Norrie Sr3 133 Mar 795 42 4154 205
+FaEdLy Lottie Jr2 205 Mar 604 29 4686 216
+FaEdLy Mattie Bell Sr2 140 Mar 881 42 4515 204
+FaEdLy Minnie Jr2 83 Mar 650 31 1892 78
+FaEdLy Molly's Prudy 5 243 Mar 788 33 8527 403
+FaEdLy Pandy May Sr3 305 Feb 225 10 9616 471
*FaEdLy Princess Flossie Sr4 365 Mar 439 29 8978 480
*+FaEdLy Prinnie Sr3 305 Feb 246 13 9097 449
+Sierra Manor Supreme Cameo Jr2 173 Mar 498 32 3517 198

§MASEL, FLORENCE, BROOKSIDE FARMS, FREEHOLD, N. J.

Brookside Ch. Genie Jr2 365 Mar 302 16 9000 450
+Brookside Em. Aurora Sr2 106 Mar 978 44 3489 156
+Brookside Em's Amelia Sr2 143 Mar 746 33 4281 193
+Brookside Goldie's Mischief Jr2 290 Feb 720 34 8023 352
+Brookside Pr. Hardwick's Hera Jr2 290 Feb 529 32 7502 386
*+Brookside Princess Hardwick 7 56 Mar 1529 64 2815 119
s. Palmil's Noble King d. Coldspring's Hardwick's Lady
+Brookside's Em. Sunray's Sugar Jr2 164 Mar 766 31 4393 177
s. Hominy Hill Eminence d. Brookside's Sunray
*+Lady Audry of Brookside 8 36 Mar 1174 57 1385 67
s. Palmil's Noble King d. Woodlands Quadroon
*+Noble Lillie of Brookside 6 151 Mar 1153 54 6293 313
+Sheba's Topsy of Brookside Sr2 291 Feb 625 31 7124 328
+Sunday's Sunbeam of Brookside Jr2 274 Feb 580 33 6431 309

§MARCHAL, RAYMOND, RAYEVA, HOUSTON, OHIO. ARHT

*+Goldie of Corner View 8 239 Mar 775 43 7522 364
*+Rayeva Goldie June Sr3 100 Mar 736 34 2843 133
*+Rayeva Goldie's May 6 30 Mar 994 51
s. Symmes Snowdrop's Jipper d. Goldie of Corner View
+Versailles Brenda Lou Jr2 305 Mar 378 21 7019 324
+Versailles Susanna Rose Jr2 303 Mar 397 24 5951 294

MARTIN, FRANK L., PEE DEE GUERNSEY FARM, MULLINS, S. C.

+Pee Dee Farm's Brilliant Dotty Jr3 138 Mar 792 44 4455 231
+Pee Dee Farms Clarice Jr3 305 Dec 132 8 10277 542
*¶Pee Dee Farms Clarice Jr4 51 Mar 1723 89 2869 149
s. Clear Springs Maxim A. Laddie d. Star of Hickory Ridge
+Pee Dee Farm's Pride Sr2 153 Mar 1066 54 5517 266
+Segars Beautiful Jr3 105 Mar 1029 53 3780 185
+Sunshine's Viscount's Hannah Sr3 131 Mar 806 40 3973 196
*+Wakefield Warrior's Hazel 5 199 Mar 774 51 7009 404

§McAFEE, ERNEST & LINDSTRAND, HARRY, McAFEE FARMS, BLUFFTON, IND. ARHT

*+Bolendale's Rosalie Reflection 6 305 Feb 535 35 12464 670
+Foremost Footprint 14th's Fay Sr2 54 Mar 1122 47 1854 79
s. Foremost Footprint 14th d. Foremost Footprint's Fay

*+McAfee Farms Foremost Alicia 5 78 Mar 1537 65 3998 179
+McAfee Farms Foremost Juliet Jr2 254 Mar 751 39 7760 375
*+McAfee Farms Foremost Paulette Jr3 111 Mar 1088 62 4373 236
+Union Farms Caesar's Babs Jr2 182 Mar 980 38 6125 261
+Union Farms Caesar's Irene Jr2 63 Mar 1234 44 2451 95
s. Sun-Blest Farms Caesar d. Chief's Ida of Union

McCALL, C. S., APPIN FARM, BENNETTSVILLE, S. C.

Appin's Ugo #Sr3 357 Dec 425 24 11139 464
Appin's Wyola Jr2 207 Mar 566 34 5844 278

McCASKILL, A. L., JR., LYNDALE FARMS, BISHOPVILLE, S. C.

¶Emb. General Bridget Davison Jr3 188 Feb 678 31 6113 308
*¶Fashion's Georgette 5 259 Mar 933 46 9973 443
*Lendolure Hattie's Mistress Jr3 51 Mar 1301 65 2118 105
s. Lendolure Master's Branford d. Lendolure Valiant Hattie
*Lyndale Branford's Helen Jr2 271 Mar 730 47 7502 416
*Rose Marie's Bessie 5 138 Mar 1331 53 6251 250

McCOY, J. W., OSBORNE HILL FARM, WEST CHESTER, PA.

*¶Coldspring's Noble's Gloria Jr2 174 Mar 775 36 5455 246
*+Evergreen Russie Jr4 260 Mar 832 44 10142 535
¶Osborne Hill Baron's Delores Sr2 158 Mar 974 44 5793 260
Osborne Hill Baron's Edith Jr2 320 Mar 648 36 9910 453
Osborne Hill Baron's Memory Jr2 109 Mar 1127 53 4359 222
Osborne Hill Baron's Millie Jr2 277 Mar 734 39 9018 425
Osborne Hill Baron's Mona Jr2 320 Mar 746 34 10615 440
Osborne Hill Baron's Theda Jr2 270 Feb 831 42 9618 429
Osborne Hill Tranquil's Marie Jr4 365 Mar 7 9597 457
*Osborne Hill Tranquil's Rowena Sr4 50 Mar 635 31 8200 405

§McCULLOUGH, HALL PARK, HALL FARM, NORTH BENNINGTON, VT.

+Howland Noble Lisa 6 138 Apr 1165 51 5622 259
+Judge's Martha Sr4 93 Apr 1211 68 3906 191
s. Howland Herald Judge d. Rockingham Princess Marcia
+Red Fox Major's Beth Sr4 66 Apr 1302 64 3035 153
s. Red Fox Major d. Red Fox Orator's Bibs
+Red Fox Major's Deborah Sr4 154 Apr 1063 59 6099 295

§McDONALD, STORM, McDONALD'S LONDON FARM, HEBER CITY, UTAH. ARHT

*+Bonny Brook Patty Lou #10 303 Mar 37 2 8816 416
+Daryl's Beautiful Sr2 238 Mar 534 30 4629 266
+Daryl's Vernessa Jr2 305 Mar 690 35 8709 450
*+Eunice of Thousand Springs 7 88 Feb 1295 50 3937 150
*+Fredric's Alice 8 292 Mar 315 14 9010 412
+Grayamarsh Princess Elight Jr2 305 Mar 72 4 7236 417
+London Donald's Bon Bon Jr2 251 Mar 491 25 5225 264
+London Donald's Pat Melba Jr2 218 Mar 430 27 3748 189
+London F. Rose Jr3 248 Mar 568 33 6312 317
+London King's Alda Jr2 257 Mar 472 26 5187 250
*+London King's Katherine Sr2 284 Mar 547 26 6510 317
*+London King's Kay Sr4 385 Mar 514 35 7734 397
+London King's P. Louise Jr2 305 Feb 375 19 7106 351
+London King's Sprite Jr2 250 Mar 536 29 5291 254
+London Valor's Lily Jr3 202 Feb 705 34 5921 300
*+London Valor's Lora Jr3 239 Mar 629 29 7039 322
+Louisa of Retedale #Jr2 262 Mar 142 8 4793 261

McKERROW, FLORENCE C., McKERROW FARM, PEWAUKEE, WIS. ARHT

McKerrow's Madam Julie Jr2 155 Mar 1163 59 6023 273
*+McKerrow's Sweet Joanne Jr4 257 Mar 594 35 6830 357

§McKERROW, GEORGE & SONS COMPANY, McKERROW FARM, PEWAUKEE, WIS. ARHT

*+Chief's Garbo 7 269 Mar 452 21 5970 252
*+McKerrow Glen Moonbeam Sr3 199 Mar 529 28 4599 237
+McKerrow's Glen Aida Sr2 288 Mar 345 20 5225 274
+McKerrow's Glen Cherub Jr2 55 Mar 996 40 1835 68
s. Curtiss Candy Heir Glenwood d. Admiration Cherrie
+McKerrow's Glen Enid Jr2 73 Mar 936 43 2177 102
s. Curtiss Candy Heir Glenwood d. Chief's Elite
+McKerrow's Glen Martha Jr2 70 Mar 903 40 2031 90
s. Curtiss Candy Heir Glenwood d. Bell Buoy's Queen
+McKerrow's Glen Myra Jr2 260 Mar 516 23 6265 268
+McKerrow's Glen Quinn Sr2 186 Mar 505 32 3979 227
+McKerrow's Glen Stephanie Jr2 49 Mar 715 31 1150 51
s. Curtiss Candy Heir Glenwood d. Observer's Sweetpea
*+McKerrow's Levity Annabell Jr3 276 Mar 273 17 5141 301
*+McKerrow's Levity Anne Jr4 260 Mar 575 33 6731 350
+McKerrow's Madam Bridget Jr2 229 Mar 366 22 3453 195
+McKerrow's Madam Dolly Jr2 225 Mar 514 29 4313 238
+McKerrow's Madam Joette Sr2 220 Mar 595 30 4662 238
+McKerrow's Madam Ramona Jr2 169 Mar 458 27 3237 181
*+McKerrow's Mirth Sr3 134 Mar 1066 45 5021 217
*+McKerrow's Miss Buttercup Jr4 262 Mar 489 25 5930 283
+McKerrow's Miss Delecious Jr2 162 Mar 633 32 3966 189
+McKerrow's Miss Jasmine Jr2 90 Mar 644 33 1877 98
s. Chief's Marine d. Valor's Retta
*+McKerrow's Miss Kay Jr4 285 Feb 327 18 5124 253
+McKerrow's Miss Maureen Jr2 57 Mar 821 35 1485 63
s. Chief's Marine d. General's Melba
*+McKerrow's Mistress Clara Sr3 305 Dec 51 4 5568 322
+McKerrow's Sweet Delight Sr4 199 Mar 688 40 5578 306
*+McKerrow's Sweet Linda Sr4 172 Mar 796 41 5463 281
*+Observer's Sweet Charm 6 293 Mar 391 22 7789 360

McKITRICK, JOHN L. & SON, WELCOME-IN FARM, COLUMBUS, OHIO. ARHT

*Wolfcreek Caroline 8 365 Mar 121 6 12185 590

McKITRICK, W. W. & SON, WELCOME-IN FARM, COLUMBUS, OHIO. ARHT

*Eagle Valley H. Rose Sr3 171 Mar 1332 66 8612 402
*Flying Horse Ruler's Harp 6 365 Feb 183 10 12405 613
*Greenlee Farms Goldie 2d 7 200 Mar 1644 63 12995 495
Kenmar Hills Empress Bloom 6 72 Mar 1728 77 4154 198
s. Edinham's Prediction d. Kenmar Hills Princess Bloom
*Krantz Heim Royal's Veda Jr4 208 Mar 732 47 6416 381
Margy of Campbell Farm 5 355 Mar 882 49 12820 637
*Mark-Haven Royal Lolly Jr3 73 Mar 1694 68 4093 165
s. Woodacres Royal Defiance d. Bethany Wistar's Hollara
*Mattewa Doris 6 144 Mar 1514 64 8498 360
*¶Milmoore's A. Myra #Jr2 198 Feb 142 7 4743 253
Prediction P. Sonya Jr2 113 Mar 956 51 3956 176
*Welcome In Advance Fancy Sr4 85 Mar 1703 56 4955 186
s. Langwater Advance d. Welcome-In Chum's Fancy
Welcome In Cardinal Angela Jr3 365 Mar 833 39 13831 601
Welcome In Cardinal Bella Jr2 365 Feb 44 2 11644 490
Welcome In Cardinal's Angeline Jr2 341 Mar 536 28 9336 394
*Welcome In Chum's Senora 8 365 Feb 159 8 13008 541
*Welcome In Chum Sunnyside 5 187 Mar 1110 27 10408 394
Welcome In Elma Jr2 365 Mar 229 17 8460 521

*Welcome In Forward's Clarabell	6	74	Mar	1871	82	4366	191
s. Langwater Forward	d. Welcome-In Chum's Clara						
Welcome In King's Fannie	Jr2	201	Mar	767	43	6198	320
Welcome In King's Natalie	Jr2	199	Mar	826	37	6820	304
Welcome In King's Nellie May	Jr2	55	Mar	1313	53	2125	86
s. McDonald Farms Steadfast King	d. Nellie May of Brookdale						
Welcome In King's Senora	Sr2	88	Mar	1263	58	3879	180
s. McDonald Farms Steadfast King	d. Welcome In Warrior's Senora						
Welcome In King's Senora-Ann	Jr2	216	Mar	658	36	6542	317
Welcome In King's Shirley	Jr2	131	Mar	877	45	4286	211
Welcome In Liberal Angela	Sr2	56	Mar	1099	51	1954	90
s. McDonald Farms S. Liberal	d. Barbara Ann's Angela						
Welcome In Liberal Claretta	Jr2	56	Mar	1095	52	1970	93
s. McDonald Farms S. Liberal	d. Welcome In Chum Claretta						
Welcome In Liberal Delight	Jr2	365	Feb	25	1	8670	489
Welcome In Liberal Eleanor	Jr2	74	Mar	1067	54	2669	135
s. McDonald Farms S. Liberal	d. Portia's Bright Star Eleanor						
Welcome In Liberal Louise	Jr2	142	Mar	1197	53	5874	281
Welcome In Liberal Promise	Sr2	87	Mar	1031	54	2900	143
s. McDonald Farms S. Liberal	d. Welcome In Forward's Promise						
Welcome In Liberal Sunnyside	Jr2	143	Mar	1004	47	5207	242
Welcome In Liberal Toiler	Jr2	171	Mar	792	45	4945	262
*Welcome In McK. Fannie	Jr3	336	Mar	356	20	10973	501
Welcome In McK. Gem	Jr3	63	Mar	1403	51	3163	115
s. McDonald Farms Oberland	d. Norarl Gem						
Welcome In McK. Mabel	Jr2	339	Mar	651	32	10718	505
Welcome In Valor Gem	Jr2	209	Mar	1065	44	7979	325
Welcome In Valor Rosebud	Jr2	129	Mar	1274	45	5894	251

MERCER, HENRY D., HOMINY HILL FARMS, COLTS NECK, N. J.

Flying Horse Phil's Flute	Jr2	173	Mar	1068	54	6682	336
*Hominy Hill Albina	Sr3	284	Mar	1059	56	10513	520
*Hominy Hill Althea	Jr4	365	Mar	858	44	17204	812
Hominy Hill Beryl	Jr2	39	Mar	1528	66	1860	80
s. Fairlawn Peerless Dictator	d. Blakeford Betty						
Hominy Hill Bina	Jr2	365	Mar	287	15	10784	505
Hominy Hill Bridget	Sr2	229	Mar	1060	53	8064	398
Hominy Hill Diana	Jr2	365	Feb	195	12	10200	532
Hominy Hill Dine	Jr2	320	Mar	799	41	10336	500
Hominy Hill Eliza	Jr2	198	Mar	855	51	5849	316
Hominy Hill Frieda	Jr2	325	Mar	1008	58	9487	499
Hominy Hill Irma	Jr2	360	Mar	933	45	12431	561
Hominy Hill King's Albina	Jr2	210	Mar	959	44	6305	288
Hominy Hill King's Desire	Jr2	346	Mar	910	51	11533	611
Hominy Hill King's Precious	Jr2	162	Mar	923	48	5207	264
Hominy Hill King's Priscilla	Jr2	173	Feb	860	51	5480	296
Hominy Hill King's Winsome	Sr2	164	Mar	1021	53	5830	295
Hominy Hill Lady	Sr2	320	Mar	1015	61	10597	639
Hominy Hill Lois	Jr2	125	Mar	1103	55	4684	221
Hominy Hill Marigold	Jr2	346	Mar	710	38	10115	525
Hominy Hill Pompom Rose	Sr2	171	Mar	1001	47	5748	277
Hominy Hill Twilight	Jr2	365	Feb	256	15	10856	585
R. F.'s Melody Gail	Jr2	365	Feb	121	8	9919	597

MERRILL, W. D. & D. T., BASKERVILLE FARMS, FLEMINGTON, N. J.

Baskerville Darius' Justice	Jr3	59	Mar	1331	61	2493	116
s. Langwater Darius	d. Gaybead's Her Jewel						
Baskerville Royal Cynthia	Jr2	338	Mar	731	42	9771	511
Baskerville Royal Petunia	Sr2	252	Mar	1028	52	8673	423
Baskerville Sailor's Daffodil	Sr2	122	Mar	1094	59	4501	235
Baskerville Sailor's Priceless	Sr2	118	Mar	1132	53	4513	212
Baskerville's Garnet	Sr3	246	Mar	784	45	7162	392
*Fairlawn F. P. Fernleaf	5	302	Mar	956	57	11158	601
Hill Girt Royal Ellen	Sr4	365	Feb	614	35	11709	552
Rosewald Max's Roxie	Sr4	282	Mar	1118	56	11198	517

§MILLER, MERLE, VALLEY PRIDE FARM, BURLINGTON, WASH. ARHT

*+Buck-Mor Pitti Sing	11	305	Feb	145	7	9243	428
*+Tideland Pinafore	Sr4	123	Jan	866	58	4027	245
s. Tideland Illustrious	d. Tideland Priscilla						
+Valley Pride's Caroline	#Jr3	304	Jul	466	24	7239	383
*+Valley Pride's Cheerful	Sr4	305	Jan	453	33	9635	503
*+Valley Pride's Cordelia	Sr4	305	Jan	340	17	8414	520
+Valley Pride's Lavina	Sr2	90	Feb	641	36	2325	131
s. Lad's Phyllister of Middale	d. Valley Pride's Laveta						
+Valley Pride's Melinda	Jr3	292	Feb	627	27	8859	409
+Valley Pride's Nada	5	112	Feb	1020	47	4634	235
s. McDonald Farms Dairy Lad	d. Valley Pride's Nettie						
*+Valley Pride's Nora	5	108	Feb	1113	49	4571	231
s. McDonald Farms Dairy Lad	d. Valley Pride's Nanette						
+Valley Pride's Norine	Sr2	305	Dec	573	31	8871	433
*+Valley Pride's Phillylia	Sr4	77	Feb	1159	46	3163	149
s. Wandamere Philip	d. Chuckanut Phyl-E						
*+Valley Pride's Phyl G	Jr3	305	Feb	42	2	10674	508
*+Valley Pride's Princess Daisy	7	181	Feb	721	38	5436	286
+Valley Pride's Selma	Jr3	177	Feb	780	42	5421	305
+Valley Pride's Silenta	#Jr3	239	Aug	325	16	5337	267
*+Valley Pride's Sunflower	Jr3	283	Dec	633	39	8312	441

§MIMS, A. C., ALLAN MANOR FARM, ROCKY MOUNT, N. C.

*+Allan Manor Noble Freda	Sr4	199	Mar	990	52	7099	344
*+Allan Manor Noble Ilirise	5	77	Mar	1478	69	4055	185
s. Quail Roost Noble Count	d. Quail Roost Ilirise						
+Allan Manor Noble Mardge	Sr3	197	Mar	803	51	5740	332
*+Allan Manor No-Max Clairise	5	107	Mar	982	44	3977	163
+Hillbright King's Maxine	Jr3	305	Mar	10		6645	352

§MINER, CHARLES E., TOMAQUAG VALLEY FARM, ASHAWAY, R. I. ARHT

*Maple Lawn Esther	8	342	Apr	748	45	13458	666
*+Maple Lawn Flossie	#8	275	Mar	643	31	9614	446
*+Maple Lawn Marlene	8	139	Apr	1449	74	6459	304
*+Tomaquag C. Minuet	5	48	Apr	1296	63	1973	98
s. Maple Lawn Commando	d. Maple Lawn King's Minuet						
*+Tomaquag Evaletta	Sr4	175	Apr	843	41	6374	300
*+Tomaquag Radiant Ann	Sr4	79	Mar	1106	44	3083	126
s. Forges Radiant Boy	d. Tomaquog Ann						
*+Tomaquag Radiant Flossie	Jr4	235	Apr	912	49	8492	445
+Tomaquag Radiant Minnie	Jr2	285	Apr	707	36	7477	351
*+Tomaquag Radiant Nora	Sr4	170	Apr	976	47	5894	292
*+Tomaquag Radiant Patsy Annie	Sr3	72	Apr	1190	54	2766	123
s. Forges Radiant Boy	d. Maple Lawn Patsy Ann						
+Tomaquag Radiant Queen	Jr2	99	Apr	810	36	2843	112
s. Forges Radiant Boy	d. Tomaquag Marlene						
+Tomaquag Radiant Queenie	Jr2	83	Apr	1122	55	3024	140
s. Forges Radiant Boy	d. Maple Lawn Marlene						
*+Tomaquag Radiant Rose	Jr3	131	Apr	1160	62	5598	273

§MINER, ROBERT E., TOMAQUAG VALLEY FARM, ASHAWAY, R. I. ARHT

+Tomaquag Radiant Marcella	Jr2	305	Feb	299	18	8601	481
+Tomaquag Radiant Marlene	Jr2	305	Mar	815	44	10371	485

MORRIS, QUINCY A., AMBERLEY ACRES, HILLSBORO, OHIO. ARHT

+Amberley Lady Eden	Jr3	41	Apr	1079	50	1444	64
s. Maple Shade Commander	d. Stanruth Chloe						
Calder Farm Jed's Judy	Jr2	89	Apr	771	37	2362	105
s. McDonald Farms Jed	d. Calder Farm Miss Judy						
+Evergreen Tree Farm Florence	Jr3	185	Apr	537	25	4856	249
*+Fireside Contender's Graceful	Jr3	215	Apr	772	39	7288	336
*+Grove Farm S. Lou	Jr3	208	Apr	595	38	6152	300
KenVer Cherub's Bea	Jr2	115	Apr	683	33	3224	144
*+Langmeadow Mazelle	Sr4	191	Apr	502	26	5358	265
*Maple Shade Butter Girl	7	129	Apr	1026	41	5048	236
+Maple Shade Chloe's Idol	7	70	Apr	1131	47	2534	106
s. Welcome-In Forward's Leader	d. Stanruth Chloe						
+Maple Shade Sue Gold	8	38	Apr	1125	52	1343	63
s. Pride's Osage Buddy	d. Maple Shade Violet Sue						
McDonald Farms Pro Oriana	Jr2	127	Apr	748	35	4013	173
Milmoore's A. Glenetta	Jr2	117	Apr	697	33	3258	137
*+Princess Pat of Penn Villa	5	218	Apr	815	35	8249	382
*+Stanruth Chloe	12	52	Apr	1136	54	1918	90
s. Franchester Collegate	d. Sunny Land Fanny's Star						
*+Villa-Way Mistress Caroline	Sr4	185	Apr	512	25	4649	215
+Wacalu Inspiration Jane	Sr2	164	Apr	643	27	4788	200
*Welcome In Forward's Josephine	11	132	Apr	1192	42	5826	214
Wilgorlan Farms Fashion	Jr2	78	Apr	919	45	2372	113
s. Gardenville Coronation King	d. Daisy's Final of Warriston						

§MUELLER, WALTER K., TWIN BROOK FARM, IVYLAND, PA. ARHT

+Hero's Linda R.	7	86	Mar	1002	41	3121	136
s. Pebble Hill Hero's Raider	d. Modeel Herita's Linda						
*Laurel Mills Beatty	Sr4	183	Mar	636	34	6243	322
*Laurel Mills Dale	Jr3	204	Mar	578	36	5657	310
Laurel Mills Daletta	#Jr2	352	Mar	299	17	8664	429
*Laurel Mills Marcella	5	206	Mar	720	36	6849	333
*+Leeside Champion Ardor	Sr4	58	Mar	1137	46	2165	88
s. St. James Champion Robert	d. Welcome In Ardor						
+Monarch's Lady Camille	Jr4	87	Mar	811	27	2719	104
s. Rilma's Monarch of Frogner	d. Aurelia of Wawa						
+Mordele Farms Starlight	5	197	Mar	628	32	5448	286
+Spring Run Bianca	5	47	Mar	1119	41	1765	65
s. Hominy Hill King's Actor	d. Quincy Bella						
+Trainer's Bravery's Betsy Girl	Sr4	135	Feb	556	27	3272	163
+Twin Brook Farm Carolyn	Jr2	127	Mar	437	21	2625	123
+Twin Brook Farm Hilda May	Jr2	77	Mar	530	30	1411	78
s. Laurel Mills Royal	d. Homewood Reid's Diva						
+Twin Brook Farm Julia	Sr3	43	Mar	1248	58	1708	80
s. Laurel Mills Royal	d. Rosy Butterfat Petunia						
+Twin Brook Farm Martha Ann	Jr2	238	Mar	255	14	2871	138
+Twin Brook Farm Ruth	Sr2	192	Mar	595	29	4799	213
*+Twin Brook Farm Susanna	Sr3	35	Mar	1139	47	1275	53
s. Laurel Mills Royal	d. Maywick's Flower						
+Wilgorlan Farms Delia	Sr4	186	Mar	613	35	5094	276
+Wilna Hilma	6	36	Mar	1124	62	1309	72
s. Clear Springs' Maxim Ace	d. Rex's Halen M. of Wilna						

§NICHOLS, JANE N., UPLAND'S FARM, COLD SPRING HARBOR, N. Y. ARHT

+Beaverbrook Ruberta	6	107	Mar	918	42	3597	157
+Caumsett Eastern Jalna	Sr4	305	Jan	104	5	7159	328
Garnet Valor of Homestead Farm	Jr2	365	Jan	20	1	9437	432
+Grassland Hiwood Demleda	Sr2	287	Feb	706	30	8568	336
+Guardian's Sequel	Jr2	305	Feb	368	20	5906	293
*+Janson's Maiden	5	34	Mar	1439	77	1562	83
s. Janson	d. Lassie's Maid of Maple Square						
+Mapleton's Melinda	Sr2	146	Mar	592	26	3563	150
+Pendella Royalwick Faith	Jr3	161	Mar	638	37	4151	239
+Quarry Valley's S. Reba	Jr3	115	Mar	711	40	3370	184
+Rexden Juno	Sr2	294	Mar	684	27	8269	337
+Riverdale Fairlawn Lily	5	80	Mar	953	38	2773	133
+Upland's Golden Sequel	Jr2	91	Mar	618	37	2049	112

O'CONNOR, CHARLES P., APPLEBROOK FARMS, GOSHENVILLE, PA. ARHT

Applebrook Potentate's Duchess	Jr4	365	Jan	379	25	15264	802
*+Applebrook's Betty	#Sr3	297	Dec	443	26	7677	357
*+Applebrook's Betty	Sr4	31	Mar	1305	52		
s. Fairlawn Actor's Interim	d. McDonald Farms Beatrice						
*Applebrook's Bright Girl	5	329	Mar	764	45	12238	630
+Applebrook's Etty's Rose	#Jr2	280	Jan	288	17	5920	303
*Applebrook's Interim's Mary	Sr3	94	Feb	1078	51	3987	178
*Applebrook's Iris	6	295	Mar	706	41	8907	500
Applebrook's Lady Elenor	Sr2	31	Mar	992	39		
s. Fairlawn Actor's Interim	d. Applebrook's Iris						
Applebrook's Lady Pointsettia	Jr2	152	Mar	1010	44	5027	225
Applebrook's Music Maid	Jr2	60	Mar	1148	47	2172	87
s. Fairlawn Actor's Interim	d. Gardsedd's Lyric						
*Applebrook's Queen Thelma	Sr4	52	Mar	1284	61	2174	109
s. Coronation Potentate	d. Birchfield Hoping						
+Applebrook's Radiant Light	Jr2	179	Mar	629	27	4323	190
*Applebrook's Zinnia	5	365	Feb	20	1	12244	655
Brizn Boru Royal Present	Jr2	169	Mar	753	39	4504	221
*Clora's Point Lady Sylvia	7	341	Mar	539	28	11953	588
*Clora's Point Lilac	6	365	Feb	340	19	13020	612
*Coronation Majestic's Modena	Sr3	365	Mar	366	25	10919	652
Lisieter Princess Clover	Sr2	294	Mar	759	37	8127	372
McDonald Farms S. Nancyann	Sr2	244	Feb	787	38	8020	358

§ORR, LINDEN W., ORANGE GROVE FARM, SANTA PAULA, CALIF. ARHT

*+Ellwood Jack's Fatima	Jr4	235	Mar	644	33	7290	382
*+Gardenville Donna Iris	Sr4	113	Mar	1535	64	6401	279
s. McDonald Farms King Don	d. Gardenville Queen Iris						
*+Gardenville King's Wynette	Sr4	244	Mar	790	42	8266	447
+Orange Grove Coupon	Jr2	179	Mar	596	36	3695	221
+Orange Grove Dolly	Jr2	221	Mar	640	33	5522	256
+Orange Grove Improver's Girl	Jr2	221	Mar	672	38	5119	263
*+Orange Grove King's Pansy	Jr4	179	Mar	1094	49	7790	352
+Orange Grove Lady	Sr3	305	Feb	23	1	10877	443
+Orange Grove L. Donna	Sr2	39	Mar	1134	51	1407	63
s. Sierra Manor King's Legacy	d. Gardenville Donna Iris						
+Orange Grove Lively's Charm	Sr4	305	Jan	329	18	11972	531
+Orange Grove Minister's Herma	Jr2	291	Mar	897	48	9612	445
+Orange Grove Patricia	Sr2	99	Mar	1118	46	3605	144
s. Orange Grove King	d. San Carlos Pat						
*+Orange Grove Rowena	5	39	Mar	1511	69	1891	87
s. Coronation King Comet	d. Golden Crock Rowena						
+Orange Grove Syrup	Jr4	205	Mar	637	32	5502	273
+Pine Manor King's Rapture	6	275	Mar	651	38	8332	461
+Sierra Manor Liana	Jr3	43	Mar	1130	52	1528	70
s. Sierra Manor King's Legacy	d. Gardenville Supreme's Stella						
+Sierra Manor Sunrise	Jr2	213	Mar	626	31	5037	289
*+Sierra Manor Supreme Alida	Sr4	87	Mar	1414	76	4196	214
s. Sierra Manor Supreme	d. Pine Manor King's Rapture						
*+Sierra Manor Supreme Gem	Jr4	122	Mar	1231	59	5348	277
s. Sierra Manor Supreme	d. Elmdale Mafa						

+Sierra Manor Supreme Lark	Jr2	305	Feb	421	28	8250	442
+Sierra Manor Supreme Locket	Jr2	305	Jan	455	30	9223	508

$PINEHURST FARMS, INCORPORATED, ROCKFORD, ILL. ARHT

*+Amber Acres C. Cornelia	Sr4	66	Mar	1868	79	3909	182
s. Mac's Prince Charming	d. Mac's Reflector Girl						
+Blakeford Mirth	Jr2	105	Mar	846	44	3415	170
+Bvercroft Admiral's Linda	Sr2	209	Mar	746	38	5430	262
+Bvercroft Brilliant Star	Jr2	150	Mar	814	38	4569	210
+Bvercroft Glowing Star	Sr2	208	Mar	814	35	9283	392
*+Bvercroft Shining Star	Sr3	305	Feb	177	9	6909	369
*+Bvercroft's Ideal Rising Star	8	305	Mar	165	10	6639	392
*+Corvilla's Betty	Sr3	305	Mar	98	5	8501	388
+Gayhead's L. Bluebell	Sr2	280	Mar	162	8	5278	245
+Golden Grange Phyllis	Sr2	151	Mar	724	36	4055	192
+Jo-Be Jed's Constant	Sr2	266	Mar	540	33	5614	293
+Lookout Valley Superb Gloria	Jr2	43	Mar	1031	47	1385	64
s. Meadow Lodge King's Superior	d. Maple Crest Glendee's Belle						
*+Pevely Thistle Rag Apple Rose	Sr3	305	Feb	119	8	7901	435
+Pinehurst Levity Laura	Jr2	109	Feb	696	31	3080	139
s. Wey Acres Levity Rex	d. Suburban Butterfat Loretta						
+Pinehurst Levity Maisy	Jr2	132	Mar	857	33	3754	137
+St. Albans A V Boy's G Grace	Jr2	305	Mar	66	4	7881	378
*+St. Albans Glamour Alta	Sr3	101	Mar	1163	63	4299	223
+Suburban Levity Jane	Sr2	188	Mar	502	26	3777	195
+Suburban Levity Jean	Jr2	241	Mar	882	44	7728	344

$PRITZL, CHARLES J., PRESTDALE FARM, NEW PLYMOUTH, IDAHO. ARHT

*Artiza E. of Prestdale	Jr4	290	Mar	739	32	10511	464
*Lily M. of Prestdale	5	280	Mar	691	28	10275	400
Prestdale Monarch's Rosalia	Jr2	164	Feb	674	31	4566	232
Prestdale Phyl's Aster	Jr2	129	Feb	841	38	4062	192
Prestdale Phyl's Charlotte	Jr2	152	Mar	983	49	5093	252
Prestdale Phyl's Lettie	Jr2	166	Mar	813	40	5197	244
+Prestdale Phyl's Vardis	Jr2	101	Mar	1004	53	3806	161
+Prestdale Phyl's Verbena	Jr2	149	Mar	754	34	4149	189
*+Prestdale Royal's Viola	Sr3	50	Mar	1179	58	1811	93
s. Goldendale Royal	d. Lad's Violet of Prestdale						
*+Valentine M. of Prestdale	5	174	Feb	736	31	5755	231

$PURSLEY, RAY W., RIVER VIEW GUERNSEY FARM, SPRINGFIELD, MO. ARHT

*Fern Hill Plowman's Lillie	9	274	Mar	634	29	9193	388
*+Gaylord's Princess Julianna	Jr3	154	Mar	719	35	4716	233
*Irene of Willow Brook	12	291	Mar	515	25	9343	428
+Langwater Bonbon	Jr2	160	Mar	404	18	2893	123
+Maple Lane Designer's Girl	Jr2	26	Mar	669	38		
s. Maple Lane Topsy's Designer	d. Maple Lane Frolic's Gem						
+River View Blene	Jr3	111	Mar	985	38	3742	167
*+River View Keeper's Katrina	6	305	Mar	306	11	10386	481
*+River View Phyllis	8	53	Mar	972	48	1596	79
s. Fern Hill Plowman's Keeper	d. Dixie L. of Willow Brook						
*River View Plowman's Pearl	8	163	Mar	852	36	5855	256
+River View R. Daffodil	Jr2	164	Mar	579	25	3946	179
*+River View R. Doris	Sr2	186	Mar	430	20	4225	193
+River View R. Lillian	Jr3	179	Mar	421	19	3952	176
*+River View R. Pansy	Sr4	166	Mar	560	25	4055	163
*Swadley's Imogene	8	194	Mar	926	36	7685	310

QUAKER OATS COMPANY, THE, FUL-O-PEP RESEARCH FARM, BARRINGTON, ILL. ARHT

*+Africander Andy's Janet	9	173	Mar	914	51	6165	331
*+Blyth Hurst Diana	7	165	Mar	842	46	5240	300
*+Dot-Mar Enterprize Karen	9	191	Mar	724	30	5592	204
*Fairlawn Actor's Impiety	6	318	Mar	191	11	8098	352
*+Fairlawn L. Gilda	9	305	Jan	373	13	9273	403
+Flat Brook Her Amy	7	17	Mar	644	29		
s. Coronation Herald	d. Coronation Amy						
High Mowing Ace's Folly	Jr2	282	Mar	630	35	7264	370
+Lone Pine A. Modesty	Jr2	141	Mar	648	33	3240	163
*+Lookwell T. Bonnie	5	40	Mar	1229	49	1569	66
s. Langwater Timothy	d. Lockshore Babs						
+Q. O. Bonnie Elaribel	Jr2	69	Mar	879	30	1985	93
s. Q. O. Bonnie Main	d. Shoreland Claribel						
+Q. O. Bonnie Erlight	Jr2	130	Mar	682	30	3097	134
+Q. O. Bonnie Ethel	Jr2	137	Mar	792	36	3843	169
*+Q. O. Caesar's Birma	5	68	Mar	1179	57	2550	135
s. Tarbell Farms Peerless Caesar	d. Circle A. Lady's Irma						
*+Q. O. Flash's Ansonia	5	141	Mar	661	27	4003	157
*Q. O. Forward's Anola	5	163	Mar	881	39	5485	263
*+Q. O. John's Betsey	5	102	Mar	1178	50	4224	183
*+Q. O. John's Bettina	5	167	Mar	908	41	5912	287
*+Q. O. Main Daribel	Jr3	166	Mar	675	31	4276	200
+Q. O. Main Edaline	Jr2	110	Mar	570	28	2131	90
+Q. O. Main Enola	Jr2	309	Mar	453	21	3555	161
+Q. O. Main Erlass	Jr2	321	Mar	532	30	4383	222
+Q. O. Main Ermy	Jr2	305	Feb	38	2	6808	321
*Q. O. Main's Ceneva	#Jr3	358	Oct	101	5	6800	297
*+Q. O. Main's Ceneva	Sr4	48	Mar	1021	48	1627	75
s. Langwater Mainstay	d. Clearbrook Monogram's Geneva						
*+Q. O. Main's Cissie	Jr4	305	Mar	712	34	6266	300
+Q. O. Paul's Elana	Jr2	145	Mar	686	34	3581	153
+Q. O. Paul's Ettina	Jr2	125	Mar	762	32	3407	136
Q. O. Star Dayward	Jr2	362	Mar	181	14	5334	286
+Q. O. Star Derissa	Sr2	305	Feb	89	5	6782	360
*+Q. O. Star Dionetta	Jr3	70	Mar	939	38	2123	82
s. McDonald Farms Pre Lodestar	d. Foremost Tionetta						
+Q. O. Star Dixie	Sr2	285	Mar	383	24	4779	269
+Q. O. Star Eaflower	Jr2	305	Mar	304	16	7067	326
Q. O. Star Eda	Jr2	356	Mar	579	28	8763	410
+Q. O. Star Edabara	Jr3	201	Mar	602	39	4697	208
+Q. O. Star Ejanet	Jr2	126	Mar	779	36	3748	133
Q. O. Star Essie	#Jr2	316	Mar	64	3	4801	245
*+Q. O. Trojan's Anna	5	296	Mar	168	8	5966	346
*+Q. O. Val. Dahlia	Jr3	305	Feb	487	27	9520	426
+Q. O. Val Danet	Jr3	221	Mar	686	33	5773	269
*+Q. O. Val Deedee	Jr3	40	Mar	1229	45	1604	60
s. Foremost Royal Valor 11th	d. Fairlawn Actor's Impiety						
+Q. O. Val Demme	Sr2	305	Mar	304	16	6634	324
*Q. O. Val. Diana	Jr3	256	Mar	485	27	6036	304
*+Q. O. Val Dorane	Sr3	134	Mar	1197	48	5586	222
+Q. O. Val Fay	Jr2	38	Mar	964	33	1180	37
s. Foremost Royal Valor 11th	d. Rock Creek Wayward						
*+Q. O. Valor's Bypiety	Sr4	242	Mar	843	37	8449	358
*+Q. O. Valor's Bysue	5	82	Mar	1266	47	3406	141
*+Q. O. Valor's Calepot	5	20	Mar	848	33		
s. Foremost Royal Valor 11th	d. Pagan's Spot of Maple Hill						
*+Q. O. Valor's Cazure	Sr3	271	Mar	390	21	6633	318
*+Q. O. Valor's Coquette	Sr4	161	Mar	793	31	5437	252
*+Red Fawn's Sias	6	191	Mar	795	44	6416	350
*+Rock Creek Vallota	7	100	Mar	1375	61	4462	208
s. Rock Creek Pretor	d. Rock Creek Valentine						
*Rock Creek Wayward	5	225	Mar	714	34	7009	325
*+Shoreland Claribel	9	31	Mar	1512	66		
s. Shoreland Chedco	d. Shoreland Pleasant Sweetheart						
*+Sun-Blest Farms Delight	Jr3	305	Feb	191	13	5591	292
*+Sun-Blest Farms Flapper	Jr4	86	Mar	1041	38	3166	131
*+Welcome-In Forward's Bonnie	11	121	Mar	1306	50	5647	243

RASKOB, HELENA S., TUCSON, ARIZ. ARHT

*Ranchito Royal Beatrice	9	14	Mar	550	28		
s. Uncas Monte Royal	d. Double K Betsy						
*Shady Nook's Mattie	Jr4	63	Mar	1597	64	3175	146
s. McDonald Farms King Earl	d. Shady Nook's Surrogate's Trini						

RASKOB, J. J., JR., TUCSON, ARIZ. ARHT

*Arizona Farm's Carrie 2d	5	37	Mar	2507	98	2903	114
s. Maleth's Hero of Arizona Farms	d. Arizona Farm's Carrie						
*Belmont View Ned's Una	5	29	Mar	1337	62		
s. Quail Roost King Ned	d. Fairlady of Belmont View						
*Cooper's Eloise	10	54	Mar	1423	61	2431	109
s. Allendale's Rex	d. Cooper's Luella						
*Gaylord Moonlight's Twinkle	6	83	Mar	1559	60	4353	188
s. Gaylord's Moonlight	d. Gaylord's Arbiter's Twinanna						
Gaylord's Famous Hester	Jr2	43	Mar	1154	46	1513	61
s. Gaylord Kingmead's Famous	d. Gaylord Herald's Pride						
Gaylord's Famous Peggy	Jr2	42	Mar	987	48	1260	64
s. Gaylord Kingmead's Famous	d. Gaylord's Princess Mary						
*Happyholme Valor's Rosetta	5	42	Mar	1910	77	2488	107
s. Foremost May Valor	d. Rancho Nicasio Commend Rosetta						
*Nihighan Markeebi	Sr2	53	Mar	1152	57	1930	104
s. McDonald Farms Joseph	d. Ranchito Junior Miss						
*Prestdale Royal's Venita	Jr4	72	Mar	1576	69	3735	165
s. Goldendale Royal	d. Romeo's Venus of Prestdale						
*Van de Kamp Wistar's Sunrise	Sr3	37	Mar	1637	68	1920	82
s. Normandy Prince Wistar	d. Fresno Chieftain's Twilight						

REYNOLDS, JAMES R., LARCH FARM, WENHAM, MASS. ARHT

Larches Claribel	Jr2	365	Feb	668	39	11261	590
Larches Clarice	Sr2	365	Mar	171	9	13613	665
Larches Countess Nina	Jr2	85	Apr	1015	49	2883	138
s. Flying Horse Colonel's Promise	d. Larches Priscilla						
Larches Lady Jollity	Jr2	365	Feb	205	9	13324	543
Larches Lady Valentine	Jr2	333	Apr	743	41	10082	494
Larches Posie	Jr3	365	Feb	221	13	10978	574

ST. ALBANS FARMS, INCORPORATED, SAINT ALBANS, MO. ARHT

*St. Albans Acta Grand Rosie	Jr3	161	Mar	1401	62	7215	310
*+St. Albans Acta Val A Faith C	5	227	Mar	711	40	6254	337
*+St. Albans Actor's Elizabeth	7	281	Feb	850	43	10686	514
*St. Albans Actor's Eulah	6	341	Mar	807	33	12709	531
*St. Albans Actor's Hale Spot	5	65	Mar	1710	80	3738	165
s. Wildwood Actor's August	d. Grand Mere Hale Spot						
*+St. Albans Archer's G A Cup	Sr4	91	Mar	1212	66	3976	203
s. Meadow Lodge King's Archer	d. St. Albans Grandee A. Cup						
*St. Albans Archer's G. Lucky	Jr4	209	Feb	845	42	7799	362
*+St. Albans Archer's Val Beauty	Jr4	160	Mar	916	40	5516	259
+St. Albans AVBoy's A. Lillian	Sr2	193	Mar	485	26	4123	228
+St. Albans A V Boy's G. G. Gee	Jr2	305	Feb	556	28	9082	411
*+St. Albans A V Boy's G. Rexie	Jr4	127	Mar	1017	59	4933	250
*St. Albans A V Boy's Jigger	Sr4	266	Feb	643	41	9295	513
*St. Albans AV Boy's Jurose	Jr3	42	Mar	1512	73	1977	94
s. St. Albans Actor's Valiant Boy	d. St. Albans Valiant Jurose						
**St. Albans A V Boy's Maze	Sr4	82	Mar	1660	84	4352	235
s. St. Albans Actor's Valiant Boy	d. St. Albans Actor's Maisie						
*St. Albans A V Boy's Nell	Jr3	272	Mar	1119	64	10938	607
*St. Albans A V Boy's Nella Jay	Sr4	100	Mar	1603	69	5441	224
*+St. Albans AVBoy's V. Hallie	Jr4	51	Feb	1205	48	2101	96
s. St. Albans Actor's Valiant Boy	d. St. Albans Valor's Hallie						
+St. Albans Fabron's Flossie	Sr3	131	Mar	988	49	4816	236
*+St. Albans Glamorous Halespot A	Sr2	305	Mar	379	22	9500	506
**St. Albans Glamour A V Heiress	Sr3	290	Mar	519	31	8459	416
*+St. Albans Glamour Bettsella	Sr3	287	Mar	579	34	7773	418
+St. Albans Glamour G. Betta	Sr2	138	Mar	733	38	3543	187
*+St. Albans Glamour G Maze	Sr3	56	Mar	1785	71	2871	119
s. McDonald Farms Glamour	d. St. Albans Grandee Maze						
St. Albans Glamour G Octave	Jr2	355	Mar	602	36	8039	394
+St. Albans Glamour Lettie	Jr2	65	Mar	1317	50	2760	117
s. McDonald Farms Glamour	d. Champion's Loretta						
**St. Albans Glamour Maggie	Sr4	104	Mar	1237	47	4988	200
*+St. Albans Glamour Rosalie	65	271	Feb	199	9	7639	344
*+St. Albans Glamour Rosene	Jr4	84	Mar	1134	44	3965	153
s. McDonald Farms Glamour	d. St. Albans Actor's Rosiland						
**St. Albans Glamour's Catharine	6	44	Mar	1718	84	3377	89
s. McDonald Farms Glamour	d. Valleywood Catharine						
*+St. Albans Glamour's Charm	Sr4	15	Mar	788	38		
s. McDonald Farms Glamour	d. St. Albans Actor's Charming						
**St. Albans Glamour V. A. Beauty	6	128	Mar	1504	70	7280	342
+St. Albans Glamour V A Faith	Jr3	287	Mar	689	33	8850	418
+St. Albans Glamour Val Beauty	Sr2	305	Feb	549	29	7631	392
+St. Albans Glamour V Beauty S	Jr3	78	Mar	805	34	2072	87
s. McDonald Farms Glamour	d. St. Albans Valiant Beauty S						
**St. Albans Glamour V. Faith	Jr4	305	Feb	473	28	8863	480
St. Albans Glamour V. Francell	Jr3	365	Mar	603	38	10045	569
*+St. Albans Glamour V. Midget	Jr4	244	Mar	599	30	5638	278
**St. Albans Glamour V Rex Baby	Sr3	296	Mar	465	30	8602	447
+St. Albans Grand A. V. A. Faith	Jr2	126	Mar	532	27	2623	131
*+St. Albans Grand Beauty Girl	Sr3	88	Mar	842	43	2623	130
s. St. Albans Glamour Grand	d. St. Albans Blend A Beauty Girl						
*+St. Albans Grandee A Faith C	Sr4	105	Mar	821	37	3949	161
s. McDonald Farms Grandee	d. St. Albans Actor's Faith C.						
*+St. Albans Grandee A. Jurose	Jr4	33	Feb	1501	56	1688	63
s. McDonald Farms Grandee	d. St. Albans Actor's Jurose						
*+St. Albans Grandee Beauty Spot	#5	231	Feb	220	13	6854	363
*+St. Albans Grandee Bettsella	Sr4	56	Mar	1434	71	2534	121
s. McDonald Farms Grandee	d. Ramsey Creek Betsy						
**St. Albans Grandee Honey Sweet	Sr3	285	Mar	443	54	9992	486
**St. Albans Grandee Miss Jiggs	Sr4	234	Mar	1044	64	9481	516
*+St. Albans Grandee V Jurose	Sr4	20	Mar	899	45		
s. McDonald Farms Grandee	d. St. Albans Valiant Jurose						
**St. Albans Grandee V Lilian	5	60	Mar	1471	87	2999	156
s. McDonald Farms Grandee	d. Fritzlyn Val Lilian						
+St. Albans Grandee A Val Beu	Jr2	88	Mar	958	48	2724	137
+St. Albans Grand G. C. A. Beauty	Jr2	38	Mar	870	41	1031	47
s. St. Albans Glamour Grand	d. St. Albans Grandee C A Beauty						
+St. Albans King's A Rexella	Jr2	80	Mar	644	34	1788	99
s. McDonald Farms King Augustus	d. St. Albans Actor's Rexella						
+St. Albans King's AVal V. Faith	Sr2	44	Mar	1187	47	1600	66
s. McDonald Farms King Augustus	d. St. Albans Acta Val V. V. Faith						
+St. Albans King's G. Hale Spot A	Jr2	60	Mar	1183	43	2284	90
s. McDonald Farms King Augustus	d. St. Albans Glamour Hale Spot A.						

+St. Albans King's Sheen	Jr2	244	Mar	603	37	5637	305
¶St. Albans King's V. Marquise	Jr2	178	Mar	743	44	4665	241
*¶St. Albans Master's B Beauty	5	38	Mar	1725	75	2008	88
s. Seco's L. H. Masterpiece	d. St. Albans Blend's Beauty						
+St. Albans Monarch G V Lilian	Jr2	90	Mar	1038	46	3186	134
+St. Albans Monarch's G. A. Cup	Jr2	40	Mar	1464	58	1826	77
s. McDonald Farms P. Monarch	d. St. Albans Grandee A. Cup						
+St. Albans Raider's Aval Faith	Sr2	152	Feb	808	38	4475	231
+St. Albans Raider's Geniality	Sr2	305	Mar	163	10	7442	439
+St. Albans Valactor's Rosella	Sr2	197	Mar	619	28	5211	225
*¶St. Albans Valiant Jurose	10	87	Mar	2005	82	5188	222
s. Valleywood Valiant	d. Fritzlyn Jupiter's Rose						
*¶St. Albans Valiant Margaret	8	145	Mar	1634	67	8195	347
*¶St. Albans Valor's A. Halespot A	Jr4	97	Mar	1294	55	4574	202
s. Foremost Valor's Heir	d. St. Albans Actor's Hale Spot A.						
*+St. Albans Victory Star	Jr3	119	Mar	1036	48	4615	190
*¶Sun-Blest Farms Star	5	96	Mar	2153	71	6768	236

§SCHOELLERMAN, FRANKLIN R., VALLEY OAKS FARM, GALT, CALIF. ARHT

*+Delphi Dell Violet	6	285	Mar	483	23	9380	424
+Happyholme R'Ambler's Conna	Sr3	215	Apr	591	29	7147	332
*+Happyholme Sunny Velma	11	293	Apr	761	39	11157	571
*+Rocky Home's Betty	5	148	Apr	761	40	5049	242
+Valley Oaks Ambler's Belle	Jr2	305	Apr	44	2	8358	488
+Valley Oaks Ambler's Gardenia	Jr2	223	Apr	816	40	6357	297
+Valley Oaks Ambler's Ivy	Jr2	202	Apr	830	42	5743	299
+Valley Oaks Ambler's Velveteen	Jr2	233	Apr	826	39	6486	286
+Valley Oaks Centennial	Jr2	305	Apr	40	2	6905	324
*Valley Oaks Commando's Vivien	5	292	Apr	734	40	9666	525
*+Valley Oaks Perf's Goldie	6	43	Jan	1367	78	1840	105
s. Happyholme Perfector	d. Effie Goldie						
*+Valley Oaks Ramona	Jr3	186	Apr	733	32	5694	244

§SHOCK, RALPH, SHONA FARM, ROCKFORD, OHIO. ARHT

+Shona Fernette	Sr2	167	Mar	656	29	4277	189
+Shona Janet	Sr2	189	Mar	493	23	3723	181
+Shona Lily	Sr2	305	Feb	198	9	9519	365
+Shona Lotus	Jr3	284	Mar	567	29	7859	370
Shona Nancy	Jr2	191	Mar	521	25	4175	188
+Shona Patty	Sr2	200	Mar	580	33	4773	250
+Shona Topaz	Jr2	305	Feb	361	21	7217	380
+Shona Vicky	Jr3	157	Mar	884	43	4811	234
+Shona Viola	Sr2	303	Mar	528	33	7820	400

SHORE, MARIE M., SHORE FARM, WINSTON-SALEM, N. C. ARHT

*¶Crystal King's Nan	Sr3	55	Mar	1166	67	2044	118
s. Quail Roost Crystal King	d. Uncle Sam's Linda Bloom						
*¶Crystal King's Tilly	Jr4	305	Mar	384	23	9092	471
*¶Hanes' Pocahontas	Jr3	189	Mar	1119	53	8054	378
*King's Marvelous	9	152	Mar	1231	62	7144	385
*¶Noble Knight's Petunia	Jr3	244	Mar	487	24	6658	319
¶Shore Farm Crystal Gem	Jr2	81	Mar	1017	41	2663	118
s. Quail Roost Crystal King	d. Maxim's Girl						
¶Shore Farm Crystal Katie	Jr2	122	Mar	816	42	3553	177
¶Shore Farm Marvelous Lady	Jr2	82	Mar	1404	67	3712	170
s. McDonald Farms Hanes	d. King's Marvelous						

§SIESS, FRED & ARTMAN, ALTA, BIG SPRINGS FARM, LEBANON, IND. ARHT

+Big Springs Advancer's Dolly	Sr2	110	Mar	904	37	3608	142
s. Wolfpen Advancer	d. Big Springs King's Dolly						
+Big Springs Advancer's Janet	Jr2	197	Mar	696	34	5376	259
+Big Springs Advancer's Rose	Sr2	126	Mar	970	39	4641	179
+Big Springs Golden Fern	Jr3	305	Feb	667	36	9900	467
*+Big Springs Iris	Jr4	305	Feb	92	5	9542	462
+Big Springs Princess Fan	Jr2	81	Mar	926	40	2529	104
s. Clear Springs' Prince Raider	d. Big Springs Fancy						
+Big Springs Queen Ann	Sr2	101	Mar	639	31	2424	114
*+Carnation's Pet	Jr4	305	Feb	13		12650	616

SNYDER, A. P., WYOLINA FARM, CHARLOTTE, N. C. ARHT

*¶Clear Springs' Gold Jean	#Sr4	245	Jan	314	14	5884	266
*+Clear Springs' Hon-Coralie	Sr4	221	Mar	540	28	4961	243
*¶Clear Springs' Maxim A. Cyrene	Sr4	303	Mar	388	22	8194	446
*+Clear View Prince's Tray	Sr4	134	Mar	850	37	4378	179
s. Clear Springs' Prince Foremost	d. Clear View Margie's Tray						
*+Edisto Farm's Georgie	Sr4	75	Mar	1047	48	2793	107
s. Edisto Farm's Royal Maxim	d. Hilda's Foremost Girl						
*+Gold Branch MF Viola B	6	111	Mar	1312	54	5273	201
s. Gold Branch F. Master	d. Gold Branch F. Viola						
*+Midview Willie's May	7	305	Jan	436	26	9350	465
*+Verne Dale Bruno's Joanna	5	126	Mar	1009	39	4662	186
*+Verne Dale Majesty's Cindy	#Sr3	273	Oct	300	19	7061	326
*+Verne Dale Majesty's Cindy	Sr4	63	Mar	1080	51	2189	94
s. Clear Springs' Rose's Majesty	d. Clear Springs' E. P. Dottie						
+Verne Dale Majesty's Melba	Jr4	188	Mar	521	26	4721	224
+Wyolina Jane	Jr2	39	Mar	750	33	938	40
s. Clear Springs' Majesty's Jay	d. Verne Dale Bruno's Joanna						
+Wyolina Joanna's Peggy	Jr3	133	Mar	852	43	4199	186
+Wyolina Judy	Sr2	206	Mar	716	34	5456	257
+Wyolina Tray's Margie	Sr2	57	Mar	919	50	1668	83
s. Quail Roost Master Max	d. Clear View Prince's Tray						

§STEVENS, J. P., JR., QUAKER HILL FARM, SOUTH PLAINFIELD, N. J. ARHT

*+Kilmac Leader's Eve	8	175	Mar	270	9	2645	134
*+Kilmac Monarch's Foam 2d	9	154	Mar	705	30	4169	196
*+Kilmac Peerless Merry	7	38	Mar	1273	48	1532	58
s. Kilmac Peerless	d. Florham Merry						
+Quaker Hill Bess	#Jr2	301	Feb	96	5	6025	312
*+Quaker Hill Christine	6	220	Mar	339	17	4634	241
*+Quaker Hill Christine's Joan	Jr4	224	Mar	697	30	6527	319
*+Quaker Hill Clytie	Jr4	174	Mar	588	29	4535	227
+Quaker Hill Glorious Dawn	Jr4	117	Mar	588	31	2457	128
*+Quaker Hill Hera Foam	5	60	Mar	952	46	1854	89
s. Kilmac Hera's Monarch	d. Kilmac Monarch's Foam 2d						
*+Quaker Hill Louise	Sr3	241	Mar	385	24	4903	288
+Quaker Hill Mabel	Sr2	47	Mar	832	31	1214	46
s. Glenburnie Cavalier	d. Kilmac B. Lily						
+Quaker Hill Sally	Jr3	44	Mar	854	40	1192	56
s. Glenburnie Cavalier	d. Quaker Hill Christine						

§STEVENS, J. P., JR., MRS., QUAKER HILL FARM, SOUTH PLAINFIELD, N. J. ARHT

+Quinton Ivanhoe's Belle	#Jr3	303	Feb	333	19	6116	305
*+Quinton Ivanhoe's Bess	Jr4	32	Mar	1098	56	1137	58
s. Riegeldale Emory's Ivanhoe	d. Quinton Bess						

§STUART, GLENN, MRS., STUARTDALE, BREMEN, IND. ARHT

+Ada J. of Lone Beech Farm	Jr2	198	Mar	455	24	3738	195
+Herod's Lottie of Lone Beech	Jr2	144	Mar	779	41	3899	307
*+Myersmead Dandy's Cupid	6	152	Mar	842	47	4819	285
*+Myersmead Princeling's Belle	Jr3	278	Feb	607	39	8924	501
*Myersmead's Marvel	7	365	Jan	418	22	16658	706
*+Stuartdale Cupid's Darling	Sr2	193	Mar	655	36	4989	292
*+Sue of Stuartdale	Sr3	305	Feb	63	3	12002	580

§SWITZER, P. K., CROSS ARROWS FARM, UNION, S. C. ARHT

+Dudley's Marge	Jr3	121	Mar	710	36	2811	146
Dudley's Maxine	Sr2	166	Mar	646	29	4041	178
+Prim Dudley's Margaret	5	226	Mar	344	15	4456	184
Ruth's Lucky Becky	Jr3	157	Mar	673	30	3857	170
+Tess' Bright Sue	Jr3	54	Mar	737	24	1266	46
s. Hillbright Captain	d. Tess of Woodside Farm						

§SWITZER, P. K. & JAMES L., CROSS ARROWS FARM, UNION, S. C. ARHT

+Croasdaile Princess Felda	Jr3	189	Mar	420	25	3777	196
McNaughton's Flirt	Jr3	206	Mar	635	35	5123	270
s. McNaughton Foremost Prediction	d. Coker Don's Pet						
*+Quail Roost Duncan's Rita	Jr3	125	Mar	487	27	2421	126
+Quail Roost Lady Georgia	Sr2	114	Mar	411	26	1986	114

TANS, JACOB, IDEAL GUERNSEY FARMS, AUGUSTA, N. J.

Ideal's Annabella	Jr3	290	Mar	1140	66	11278	600
Ideal's Beacon's Annette	Sr3	157	Mar	1350	67	7496	365
*Ideal's Beacon's Blossom	Sr4	365	Feb	302	15	17722	779
*Ideal's Beacon's Buttercup	5	289	Mar	1539	70	18219	813
Ideal's Beacon's Celia	Sr2	82	Mar	1545	65	3961	163
s. Ideal's Beacon	d. Ideal's L. D.'s Cora						
*Ideal's Beacon's Josie Alfa	5	365	Mar	95	4	20086	993
*Ideal's Beacon's Kathleen	Sr3	359	Mar	507	24	13968	632
*Ideal's Beacon's Katie	6	128	Mar	2041	102	9326	440
Ideal's Beacon's Katrinka	Jr2	206	Mar	1153	67	8780	442
Ideal's Beacon's Lucy	Sr2	39	Mar	1353	69	1651	84
s. Ideal's Beacon	d. Ideal's Strongard's Lucy						
Ideal's Beacon's Marietta	Jr3	122	Mar	1330	67	5443	276
*Ideal's Beacon's Marigold	Sr3	60	Mar	1792	71	3501	156
s. Ideal's Beacon	d. Marigold Susie						
Ideal's Beacon's Miriam	Jr2	156	Mar	1359	89	7005	387
Ideal's Beacon's Myrna	Jr2	183	Mar	1207	55	9015	427
*Ideal's Beacon's Nina	5	133	Mar	1849	105	8426	455
Ideal's Beacon's Pollyann	Jr2	345	Mar	834	45	14232	698
Ideal's Beacon's Pride	Sr4	195	Mar	1614	80	11061	500
Ideal's Beacon's Queenie	Jr2	137	Mar	1237	54	6073	260
s. Ideal's Beacon	d. Ideal's Peter's Queen						
*Ideal's Beacon's Queen Lady	5	314	Mar	1228	65	17661	837
*Ideal's Beacon's Rosette	6	86	Mar	1871	97	5264	259
s. Ideal's Beacon	d. Summitstead's Rosette						
*Ideal's Beacon's Zella	5	244	Mar	1443	69	12827	579
Ideal's Champ's Mae Ella	Jr2	365	Feb	159	12	11243	745
Ideal's Charmer's Flossa	Jr2	365	Feb	128	8	10379	579
Ideal's Claremont's Myrna	5	56	Mar	1145	53	1879	85
s. Ideal's Claremont	d. Ideal's Risbecq's Myrna						
*Ideal's Claremont's Pearlett	#Sr4	347	Mar	449	30	12378	696
*Ideal's Clarion's Dot	5	297	Mar	1297	71	15327	775
Ideal's Comet's Cherie Mae	Jr3	52	Mar	1744	83	2826	131
s. Ideal's Comet	d. Ideal's Prestige's Cherie Mae						
Ideal's Dairy Boy's Pearl	5	243	Mar	1044	66	9577	516
*Ideal's Dandy Boy's Arvor	Sr4	142	Mar	1355	74	6884	339
Ideal's Dandy Boy's Fair Maid	Sr4	118	Mar	1961	89	7884	367
Ideal's Dandy Boy's Kathrin	Jr3	183	Mar	1403	67	9090	408
Ideal's Dandy Boy's Lady Sally	Jr2	116	Mar	836	42	4133	201
*Ideal's Emperor's Susie	16	282	Mar	1050	56	12193	593
Ideal's Ensign's Day	Sr3	112	Mar	1706	65	6922	281
Ideal's Ensign's Pansy	Jr4	41	Mar	1223	60	1631	80
s. Ideal's Ensign	d. Ideal's Senator's Pansy						
Ideal's Ensign's Shirley	Jr2	244	Mar	1296	62	10468	499
Ideal's Fancier's Abbie	Jr3	180	Mar	1201	61	7867	376
Ideal's Fancier's Rose Louise	Sr2	365	Feb	623	39	13715	762
*Ideal's Gardenius' Dora	5	300	Mar	888	52	13144	743
Ideal's Gay Boy's Lily	10	255	Mar	689	31	7261	325
Ideal's G. S.' Rosetta	Jr2	365	Feb	258	14	13035	683
Ideal's Jubilee's Pride	5	229	Mar	907	50	8631	447
Ideal's King's Donta	Sr3	262	Mar	1249	60	11791	559
*Ideal's King's May Jewel	6	91	Mar	1914	85	5281	267
s. Ideal's Senator King	d. Ideal's Peter's May Jewel						
Ideal's Laddie's La Ruby	Sr4	288	Mar	775	49	9144	520
Ideal's Laymon's Marietta	6	205	Feb	717	41	7042	370
*Ideal's L. D.'s Beaut	Sr4	76	Mar	2072	99	4965	240
s. Ideal's Lettie's Duke	d. Marigold Beaut						
*Ideal's L. D.'s Charm	Jr4	110	Mar	1850	81	6991	320
*Ideal's L. D.'s Cloe	Sr3	365	Mar	429	38	18983	1019
Ideal's L. D.'s Cordelia	Jr3	344	Mar	912	56	12810	717
*Ideal's L. D.'s Gratitude	Jr4	195	Mar	1391	76	10713	512
s. Ideal's Lettie's Duke	d. Ideal's King George's Gratitude						
Ideal's L. D.'s Honey Gal	Jr3	365	Mar	529	30	16669	826
Ideal's L. D.'s Kitty	Jr3	355	Mar	692	50	14818	717
*Ideal's L. D.'s Lady Beauty	7	116	Mar	1331	72	5842	302
*Ideal's L. D.'s Lady Kent	Jr4	365	Feb	478	30	16307	881
Ideal's L. D.'s Lassie D.	Jr3	142	Mar	1193	77	5947	348
*Ideal's L. D.'s Lela	5	67	Mar	1893	87	4082	191
s. Ideal's Lettie's Duke	d. Ideal's Satellite's Lily						
Ideal's L. D.'s Meg	Jr4	73	Mar	1226	66	3034	156
s. Ideal's Lettie's Duke	d. Ideal's Risbecq's Maggie						
*Ideal's L. D.'s Midget	9	365	Jan	1528	81	20223	1013
*Ideal's L. D.'s Norma	Jr4	262	Mar	1151	57	10316	489
Ideal's L. D.'s Patty	Jr2	365	Mar	1164	66	14448	718
Ideal's L. D.'s Ruthanna	Jr3	365	Mar	772	51	13923	803
*Ideal's L. D.'s Stella	Sr3	91	Mar	1647	83	4983	249
s. Ideal's Lettie's Duke	d. Ideal's Dictator's Starlet						
Ideal's Lenoa	5	41	Mar	2030	96	2588	122
s. Penn Villa's Valmost	d. Welcome Lane's Lenoa						
Ideal's Leola	5	41	Mar	2028	93	2571	119
s. Penn Villa's Valmost	d. Welcome Lane's Lenoa						
Ideal's Main Stay's Mae	Jr2	132	Mar	1107	59	5128	264
Ideal's Marshall's Lass	Sr3	262	Mar	1096	52	10526	509
Ideal's Marshall's Lucia	Sr3	213	Mar	974	61	8227	469
Ideal's Modern's Jennylea	5	66	Mar	1996	69	4419	152
s. Ideal's Modern	d. Ideal's Gardenius' Jennylea						
*Ideal's Noranda's Cora	7	51	Mar	1472	74	2385	127
s. Ideal's Susie's Noranda	d. Ideal's Prince's Cora						
*Ideal's Peter's May Jewel	8	300	Mar	1524	87	19530	1021
*Ideal's Peter's Miriam	8	238	Mar	1428	77	2852	652
Ideal's Pharoah's May Jewel	Jr2	306	Mar	801	55	10065	617
*Ideal's Risbecq's Dora	6	365	Feb	1048	62	20322	1063
Ideal's Risbecq's Doralin	Sr4	283	Mar	663	32	9048	415
Ideal's Risbecq's Rita	Sr4	158	Mar	1151	65	7343	387
Ideal's Risbecq's Starbright	Jr4	134	Mar	1152	62	5943	304
Ideal's Rocket's Pearlett	Jr2	344	Mar	1046	56	13440	665
*Ideal's Rose Jewel's Rose	7	365	Feb	432	23	13061	664
Ideal's Satellite's Della	9	260	Mar	892	51	9059	463

*Ideal's Senator's Miriam	6	269	Mar	1232	61	13239	629
Ideal's Standbest Beth	Jr2	301	Mar	1244	62	14127	665
Ideal's Standbest Delilah	Jr2	258	Mar	850	57	8385	475
Ideal's Standbest Lady	Jr2	283	Mar	1030	53	9661	481
Ideal's Standbest Lulu	Jr2	275	Mar	1086	67	10361	540
Ideal's Standbest Mona	Jr2	235	Mar	1081	75	8856	533
Ideal's Standbest Rose	Jr2	228	Mar	1343	70	9971	481
Ideal's Standbest Rosemary	Jr2	257	Mar	990	53	8166	412
Ideal's Standbest Netoria	Sr2	324	Mar	1047	73	12629	750
Ideal's Standbest Queen Lady	Jr3	142	Mar	1406	81	6981	387
Ideal's Supreme's Dina	6	365	Feb	415	24	13381	623
*Ideal's Tilda	5	365	Mar	754	45	20621	1127
*Ideal's Traveller's Trixie	5	354	Mar	1128	57	16975	780
Ideal's Wistar's Belle	Sr3	320	Mar	623	38	10020	520
Ideal's Wistar's Miriam	Sr3	365	Mar	404	23	17230	872
*Ideal's Wistar's Princess Rose	Sr4	74	Mar	1571	64	3692	155
s. Green Meads Wistar	d. Ideal's M. S. Princess Rose						
*Ideal's Wistar's P. Rose	Sr4	77	Mar	1859	88	4742	224
s. Green Meads Wistar	d. Ideal's Garenius' P. Rose						
*Ideal's Wistar's S. Susie	Sr3	236	Mar	1086	65	10258	562
*Ideal's Wistar's Susie	Sr3	246	Mar	1267	72	12793	684
Langwater Countess Sheba	Jr2	180	Mar	1371	69	8270	387
*Spot's Whittie	9	301	Mar	1609	99	17362	972
*Welcome Lane's Mary	8	365	Feb	1193	69	20555	1049

TANIS, JOHN, IDEAL GUERNSEY FARMS, AUGUSTA, N. J.

Ideal's Beacon's Fanny	Jr2	200	Mar	1158	63	3326	430
Ideal's Beacon's Wilma	Sr2	193	Mar	1398	63	9532	434
*Ideal's Jubilee's Wilma	Sr4	228	Mar	1426	79	12854	658
Ideal's Standbest Fantine	Jr2	200	Mar	1286	77	9785	537
Ideal's Standbest Wilma	Jr2	275	Mar	1072	69	10118	583
Ideal's Wistar's Fanny	Jr3	336	Mar	904	46	14667	769

$UNZ, RODNEY O., HIGHFIELD FARM, SHARON, CONN. ARHT

+Highfield Financier's Cherry	Jr2	45	Mar	1235	49	1714	68
s. Fairlawn Performer's Financier	d. Marshepaug Fancy						
+Highfield Prince's Alveda	Jr2	305	Oct	16		7962	369
*+Highfield Prince's Alveda	Jr3	54	Mar	1345	60	2309	103
s. Gardenville Prince Herald	d. Blakford Adele						
+Highfield Prince's Belinda	Jr3	233	Mar	840	38	6208	327
+Highfield Prince's Catherine	Jr2	254	Mar	609	29	5650	249
*+Highfield Prince's Ella	Sr4	105	Mar	1281	50	4667	205
+Highfield Prince's Juno	Sr2	244	Mar	881	51	7883	386
+Highfield S. Carol	Sr2	149	Feb	729	37	3830	193
+Highfield S. Cheer	Jr3	57	Mar	1084	41	1932	73
s. Langwater Salute	d. Raemelton Triumph Carmen						
+Highfield S. Patience	Jr2	128	Mar	965	51	4423	207
+Highfield S. Snippy	Jr2	128	Mar	835	33	3818	149
+Highfield S. Sonsie	Sr2	144	Mar	969	39	4516	181
*+Highfield Wistar's Carmen	Jr4	305	Jan	443	25	10239	502

$VANDER GRIEND, C. M., BAKER VIEW FARM, LYNDEN, WASH. ARHT

*Baker View Lilac	Jr4	297	Feb	503	26	9348	467
Baker View Lillian	Jr2	309	Feb	510	31	6521	368
*Baker View Patience	7	325	Feb	604	33	10627	531
*+Baker View Pearl	6	59	Feb	981	52	2003	105
s. Argilla Parson	d. Baker View Peaches						
+Baker View Polly	Jr2	103	Feb	524	27	1811	99
s. Flying Horse Phil's Butterboy	d. Baker View Pearl						
*+Baker View Reddy	9	48	Jan	1477	67	2178	98
s. Fircrest Noble Duke	d. Red-bird of Baker View						
*+Baker View Rita	Sr3	271	Feb	690	37	8920	421
*+Baker View Suzanne	Sr3	79	Feb	868	38	2398	99
s. Argilla Adjuster	d. Baker View Lady Sue						
Baker View Whitey	Jr2	50	Feb	516	26	838	41
s. Flying Horse Phil's Butterboy	d. Baker View Crystal						

$VANDER GRIEND, FRANS C., BAKER VIEW FARM, LYNDEN, WASH. ARHT

*+Baker View Theda	11	271	Feb	631	36	7899	426
+Baker View Thersa May	Sr2	62	Feb	600	25	1640	68
s. Argilla Adjuster	d. Baker View Teas						

$WALTERS, HAROLD, LYME GUERNSEY FARM, MONROEVILLE, OHIO. ARHT

Argo's Anne of Lyme	Jr3	365	Sep	236	11	13649	722
+Argo's Min of Lyme	Jr2	101	Feb	917	45	3200	152
s. Gray Haven Argo's Triumph	d. Triumph's Min of Lyme						
+Triumph's Lulu of Lyme	#Jr2	295	Nov	55	3	7013	349
*+Triumph's Millie of Lyme	Sr4	174	Feb	608	29	5474	253
+Triumph's Nellie of Lyme	Sr2	305	Sep	430	19	8448	366

$WEAVER, VIRGIL C., VILLA CREST FARM, GOSHEN, IND. ARHT

*+Villa Crest Favor	5	305	Jan	453	27	11216	594
Villa Crest First Prize	Sr2	101	Mar	1035	50	3377	152
s. Two Brooks King's Prize	d. Villa Crest King's Favorite						
Villa Crest H. Levity	Jr2	187	Mar	708	32	5682	247
Villa Crest H. Lillyrose	Jr2	335	Feb	474	28	8716	493
Villa Crest H. Lona	Sr2	145	Mar	823	43	4454	231
s. Villa Crest King's Honor	d. Villa Crest Supreme's Leanore						
Villa Crest King's Dainty	Jr2	257	Mar	729	39	7447	419
*+Villa Crest King's Favorite	Sr4	163	Mar	1093	48	6337	277
*+Villa Crest King's Lillyblossom	5	295	Feb	675	36	11268	557
*+Villa Crest King's Louise	5	117	Mar	923	48	3766	188
s. Villa Crest Levity King	d. Clarlon King's Lillian						
Villa Crest P. Lucky	Jr2	46	Mar	1047	48	1498	70
s. Two Brooks King's Prize	d. Villa Crest King's Louise						
*Villa Crest Supreme's Dahlia	6	266	Mar	683	43	8592	478

WHITE, CECIL, CEDARCROFT FARM, MOUNT VERNON, WASH. ARHT

*+Avalawn Neva	Jr3	181	Mar	650	43	5103	307
*+Cedarcroft Bonita	5	79	Mar	1656	92	4381	249
s. Flying Horse Master's Don	d. Cedar Croft Bess						
*Cedarcroft Don's Silver Flute	Sr4	340	Mar	536	40	12566	764
+Cedarcroft Fantasy	Jr3	87	Mar	1088	58	3221	172
s. Cedarcroft Master's Pedro	d. Cedarcroft Don's Silver Flute						
*+Cedarcroft Jessie	8	87	Mar	1651	90	5282	253
s. Western Glow May's Royal	d. Cedarcroft Judy						
+Cedarcroft Lily	Jr2	284	Mar	794	56	8197	506
*+Cedarcroft Master's Beloved	Jr4	305	Mar	440	31	8017	487
*+Cedarcroft Master's Betsey	Jr3	145	Mar	838	50	4956	284
+Cedarcroft Master's Dainty	#Jr3	304	Dec	106	9	7577	410
*+Cedarcroft Master's Dove	#Jr3	300	Jan	27	2	11196	608
*+Cedarcroft Master's Gift	Jr3	305	Jan	211	14	10670	569
+Cedarcroft Master's Jeanette	Sr2	305	Feb	209	14	11656	690
+Cedarcroft Master's Jubilee	Jr2	82	Mar	1204	73	3238	179
s. Flying Horse Master's Don	d. Cedarcroft Jessie						
*Cedarcroft Master's Leilah	Jr4	232	Mar	922	62	8470	505
*+Cedarcroft Master's Lucinda	Sr3	136	Mar	1232	74	6226	337
*+Cedarcroft Master's Plenty	Jr3	38	Mar	1557	85	1870	103
s. Flying Horse Master's Don	d. Plenty of Chicona						
*+Cedarcroft Master's Sugar	Jr4	305	Dec	343	25	10990	548
*+Cedarcroft Sequel	7	205	Mar	902	55	8657	493
*+Delphi Dell Marvel Princess	Jr4	285	Mar	471	31	9017	508
+Farview Nelia Sensation	Sr4	63	Mar	1185	63	2410	131
s. Woodacres Royal Sensation	d. Woodacres Royal Nelia Jay						
*+Land o'Dreams Don's Gloria	Sr2	86	Mar	978	60	3028	184
s. Flying Horse Master's Don	d. Rozelyn Roseline						
*+Louise's Mayflower	Sr4	299	Feb	407	26	10121	552
North's Don's Glory	Jr2	313	Mar	842	52	10147	555
Revilo Bettie	6	364	Mar	666	37	11217	607
+Woodacres Select Harmonica	5	228	Mar	519	36	5954	371

$WHITE, JOAN, CEDARCROFT FARM, MOUNT VERNON, WASH. ARHT

+Cedarcroft Pedro's Drucilla	Sr2	34	Mar	1345	73	1455	79
s. Cedarcroft Master's Pedro	d. Dulcibella of Chicona						

$WHITEHEAD, T. L., MAPLETON FARMS, NASSAWADOX, VA. ARHT

+Hamhurst Noble Royal's Lucerne	Jr3	280	Mar	787	38	8473	396
+Mapleton Actor's Charlotte	Sr4	92	Mar	1111	60	3409	191
s. Mapleton Lucky Actor	d. Mapleton's Claudia						
+Mapleton Actor's Faith	Jr2	106	Mar	987	45	3796	166
+Mapleton Actor's Hildred	Sr2	183	Mar	787	37	5602	266
*+Mapleton Actor's Mary Ann	Jr4	97	Mar	1267	52	3748	169
s. Mapleton Lucky Actor	d. Martha's Beau of Chilbrook						
+Mapleton Actor's Mayflower	Sr2	73	Mar	816	32	2030	85
s. Mapleton Lucky Actor	d. Graceland Max Myrtle						
+Mapleton Actor's Muriel	Sr3	58	Mar	1073	55	1626	96
s. Mapleton Lucky Actor	d. Martha's Beau of Chilbrook						
+Mapleton Actor's Pearlette	Jr2	95	Mar	1033	42	3209	129
s. Mapleton Lucky Actor	d. Meadowlane Phyllis						
*+Mapleton Actress Princess Pat	Sr4	83	Mar	1270	58	3244	181
s. Mapleton Lucky Actor	d. Quail Roost Maxim's Puff						
+Mapleton D. Betty	Jr2	170	Mar	918	42	6347	239
+Mapleton D. Cinderella	Jr2	97	Mar	973	45	3139	146
+Mapleton D. Maybelle	Sr2	176	Mar	826	43	5025	262
+Mapleton D. Myrtice	Jr2	31	Jan	921	40		
s. Hominy Hill Demonstrator	d. Mapleton Actor's Mirth						
+Mapleton G. Melody	Sr3	97	Mar	865	47	3022	159
s. Fairlawn Maxim's Gordon	d. Haddon's Mayetta						
*+Mapleton Magnate's Blossom	Sr4	80	Mar	1040	41	3144	123
s. Brandywine Manor Magnate	d. Brandywine Manor Butter Cup						
*+Mapleton Magnate's Flute	Sr3	92	Mar	1215	48	3784	150
s. Brandywine Manor Magnate	d. Fairlawn F. P. Friendly						
*+Mapleton Maxim's Hazel	5	93	Mar	1110	55	3493	182
s. Clear Springs' Lucky King	d. Maxim's Nancy of Burkeville						
*+Mapleton Maxim's Iris	5	92	Mar	1190	49	3620	170
s. Clear Springs' Lucky King	d. Flying Hill Countess Irene						
+Mapleton N. Puff	Jr2	85	Mar	973	57	2501	142
s. Mapleton's Actor's Noble	d. Mapleton's Maxim Primrose						
*+Mapleton's Eastern Darling	Sr3	305	Feb	68	4	10247	546
*+Mapleton's Maxim Pearl	Jr3	125	Mar	809	44	3910	190
+Mapleton's Maxim Rossette	Jr2	305	Oct	45	2	8409	416
*+Mapleton's Maxim Rossette	Jr3	92	Mar	1009	47	3340	155
s. Clear Springs' Lucky King	d. Flying Horse Butterboy's Rosie						
+Mapleton's Melrose	Jr4	305	Feb	592	29	10509	484

$WORTHINGTONS, INCORPORATED, JACKSON, MISS. ARHT

*+Clearbranch Shaw Lena	Jr3	184	Mar	411	22	3163	170
*Clear Springs' Honor's Judy	Jr3	365	Feb	48	2	9550	440
*+Dinamore Royal Wilda	5	118	Mar	902	39	3521	151
*+Forward Chum's Anna	Jr3	201	Mar	1053	40	6401	244
*+Hamhurst Danny Boy's Dola	Jr3	169	Mar	677	36	4225	215
*Hunterdale Knight's Sadiette	Jr3	365	Mar	313	20	5575	339
*+Leeside Southern Ardor	Jr3	116	Mar	790	37	3034	142
*+McDonald Farms Her Marjorie	Jr4	178	Mar	732	33	4951	194
+Mo-La-Jac Virginian's Harmony	Jr4	25	Mar	754	35		
s. Riegeldale Emory's Virginian	d. Mo-La-Jac King's Hazel						
*+Nutshell King's Dot	Sr3	153	Mar	844	43	4005	204
*Starr Farm Bonnie Bee	Sr4	159	Mar	926	43	5051	224
*Starr Farm Donna Bethel	Jr3	308	Mar	416	24	6848	337
*+Starr Farm Donna Lucky	Sr4	124	Mar	955	43	4035	161
*+Starr Farm Donna Rae	Sr3	148	Mar	852	39	4335	167
*+Starr Farm Donna So So	Sr3	86	Mar	871	45	2324	106
*+Starr Farm Donna Sue	Sr3	222	Mar	603	29	5088	224
*+Starr Farm Lucky Bea	5	197	Mar	677	39	4779	279
+Starr Farm Miss Bertha	Sr3	44	Mar	1167	49	1613	68
s. Langwater Monopoly	d. Starr Farm Bertha						
+Starr Farm Miss Flora	Sr3	71	Mar	1008	47	2364	110
s. Langwater Monopoly	d. Loma Supreme's Flora						
*+Starr Farm Miss Molly	Sr4	257	Mar	618	31	6201	292
*+Starr Farm Miss Queen	Sr4	72	Mar	1268	56	2834	125
s. Langwater Monopoly	d. Missaukee Queen Elizabeth						
+Starr Farm Queen Winnie	Sr2	134	Mar	767	34	3395	133
*+Starr Farm Val Netta	Jr3	15	Mar	499	21		
s. Langwater Valcrest	d. Clay Hill Norene						
+Sunnymede Imperial's Rosie	Sr2	143	Mar	747	32	3089	134
*+Winkler Farms Chum's Bertha	Sr3	114	Mar	1330	56	4701	182
Winkler Farms Chum's Gina	Jr2	365	Feb	101	5	6252	283
*+Winkler Farms Chum's Liza	Jr3	264	Mar	706	28	6501	280
*+Winkler Farms Chum's Onah	Sr3	83	Mar	994	41	2621	107
+Winkler Farms Chum's Pam	Sr3	150	Mar	646	31	3417	152
Winkler Farm's Emma Lou	Sr2	363	Mar	745	32	6984	375
Winkler Farms Lulabell	Jr2	365	Feb	171	8	6701	286
+Winkler Farms Redwing	Jr3	246	Mar	664	30	6439	284
+Winkler Farms Rosemary	Jr3	244	Mar	716	28	6470	248

YAKIMOFF, NATHAN, PINE HILL FARM, KATONAH, N. Y. ARHT

+Ben Tulloch Country Belle	Jr2	97	Feb	802	38	2910	132
*+Biscoe Lura Lenfestey	Sr3	305	Feb	92	5	9174	462
*+Brookmead's Primula Lass	5	208	Mar	977	45	8301	349
*C. Leda Lenfestey	6	365	Mar	488	21	13046	524
+Colonial Hill Sunflower	Jr2	305	Feb	148	7	8407	390
+Creek Side Jester's Jane	Jr2	305	Feb	96	4	7757	349
*+Flashy Grandee	Sr3	61	Mar	1456	73	3617	185
s. Caumsett Flashlight	d. Fritzlyn Grandee						
*+Florham F. Fern	Jr3	172	Mar	709	34	4984	232
+Fritzlyn King's Val Pridella	Jr2	282	Mar	419	22	5743	282
Gayhead's L. Nannie	Sr3	365	Mar	660	35	10653	507
*+Golden Presto's Premier	7	166	Mar	1640	73	9871	416
+Greenbank Wilma	Jr2	136	Mar	898	46	4380	231
*+Hominy Hill Fairy	5	30	Mar	1405	65		
s. Hominy Hill Emory	d. Fairlawn Fawn Rose						
*+Kitchener Fashion's Cynthia	Sr3	122	Mar	1127	50	4884	212
*+Pine Hill Agnes Charm	Jr4	76	Mar	1291	58	3188	147
s. Caumsett Airman	d. Agnes Advancer of Pine Hill						
*+Rosewald Lordship's Queen	Jr3	299	Mar	799	46	10588	534

YATES, S. S., SADDLEBACK FARM, DORSET, VT. ARHT

*Elmstead Crusader's F. Grace	5	297	Mar	874	53	11044	582
Saddleback Bambi	Sr2	143	Mar	1283	64	6046	273

Saddleback Beryl	Sr2	316	Mar	525	31	8001	397
Saddleback Blossom	Sr2	221	Mar	1164	55	6609	381
*Saddleback Bluebird	6	284	Mar	883	50	9970	534
Saddleback Bonnie	Jr3	365	Mar	377	19	10065	482
Saddleback Bridget	Sr2	87	Mar	1234	63	3487	155
Saddleback Dainty	Jr2	94	Mar	1447	67	4518	196
Saddleback Deborah	Jr3	102	Mar	1230	56	4080	177
Saddleback Fairy	Jr2	120	Mar	1283	59	5077	211
Saddleback Gentian	Jr2	95	Mar	1277	58	4056	157
s. Lincoln Lord Splitsilk	d. Maple Lane Steadfast's Golda						
Saddleback Gipsy	Jr3	335	Feb	339	19	9064	442
Saddleback Gurexa	Jr2	365	Mar	128	7	12175	533
Saddleback Irene	Jr2	111	Mar	1017	53	3748	178
*Saddleback Patricia	5	87	Mar	1159	69	3672	192
s. Fra-Mar Coronation Prince	d. Saddleback Peony						
*Saddleback Prince's Buttercup	6	188	Mar	960	45	7565	336
*Saddleback Prince's Primrose	Sr3	146	Mar	1145	58	5652	254
*Saddleback Priscilla	5	68	Mar	1433	62	3298	143
s. Whimay Thor	d. Saddleback Prudence						
Saddleback Rhoda	Jr2	365	Feb	226	16	9828	612
*Saddleback Rose	8	335	Feb	698	46	11109	628
Saddleback Splitsilk's Duchess	Jr2	13	Mar	392	15		
s. Lincoln Lord Splitsilk	d. Saddleback Daisy						

SZWEEGMAN BROTHERS, ROZELYN GUERNSEY FARM, LYNDEN, WASH. ARHT

*Rozelyn Eldee Hazel	Sr4	121	Mar	1006	43	4408	186
s. Langwater Dominic	d. Rozelyn Lee Harriet						
*Rozelyn Eldee Joy	Jr4	224	Mar	847	52	7240	405
*Rozelyn Eldee Louise	Sr3	90	Mar	1293	67	3869	190
*Rozelyn Eldee Marigold	Sr3	280	Mar	826	44	9464	466
*Rozelyn Eldee Maybloom	Sr3	49	Mar	1500	71	2204	104
s. Langwater Dominic	d. Rozelyn Mary May						
*Rozelyn Eldee Melba	5	42	Mar	1636	91	2087	116
s. Langwater Dominic	d. Rozelyn Lee Marcella						
Rozelyn Eldee Melinda	Sr2	80	Mar	1255	65	2981	154
Rozelyn Eldee Sylvia	Sr2	96	Mar	1041	53	3250	161
Rozelyn Marion's Della	Sr2	191	Mar	804	46	5845	276
Rozelyn Marvel Doreen	Jr2	323	Mar	744	49	9212	474
Rozelyn Marvel Joan	Sr2	42	Mar	1239	60	1589	77
s. Rozelyn V. Marvel	d. Rozelyn Jane						
Rozelyn Marvel Lana	Jr2	333	Mar	1074	65	11926	603
Rozelyn Marvel Neggie	Sr2	57	Mar	1077	50	1631	85
s. Rozelyn V. Marvel	d. Rozelyn Nettie						

APPROVED HERD IMPROVEMENT RECORDS

¶ Before a cow's name indicates reentry record.

OWNER AND RECORD	Age	Days In Milk	Total Number Milkings	Lbs. Milk	Lbs. B. Fat
ABKE, PAUL & HARMS, H. H., HAR-BER FARM, GRAND RAPIDS, OHIO					
Beauty's Lucille of Wayside	Jr2	318	636	8122	398
s. Gray Haven Argo's Master	d. Margy's Foreman Beauty				
AHRENS, ROBERT S., BOMAR FARMS, HUDSON, WIS.					
¶Granger's Daisy Queen	5	303	606	7543	422
s. Frances' Granger	d. La Noce Bella Daisy				
Granger's Pinkie Bonnie	5	285	570	6792	393
s. Frances' Granger	d. Earl's Fawn Pinkie				
Lakewood Emerald	7	327	654	10783	519
s. Charlescote Playmate	d. Lakewood Bob O Link				
La Noce Granger Bella's Blinky	8	365	730	8687	390
s. Tianna's La Noce Granger	d. Idol's Golden Lady Bella				
Watkins Candy's Donita	5	341	682	10272	548
s. Boulder Bridge Candidate	d. Watkins Moby's Bonita				
ALDERNEY DAIRY COMPANY, ALDERNEY-BROOKLAWN FARMS, MORRIS PLAINS, N. J.					
¶Brooklawn's Ageratum	Sr3	365	730	7203	381
s. Brooklawn's Select	d. Quinann of Blue Clay				
ALEXANDER, RAY H., SUNNYSIDE FARM, UNION SPRINGS, N. Y.					
Sunnyside Select Blanchflower	Jr2	352	704	10932	537
s. McDonald Farms King Select	d. Sunnyside Bridesmaid				
Sunnyside Select Inaveve	Sr2	339	678	9239	455
s. McDonald Farms King Select	d. Sunnyside Isotta 2d				
¶Sunnyside Unique Lass	Jr3	358	716	10155	482
s. McDonald Farms Pre Unique	d. Sunnyside Velma Lass				
ALLEN, T. W., ALLEN ACRES, LAS CRUCES, N. MEX.					
Van de Kamp Sugar's Lesbia	Jr3	306	612	8923	403
s. Happyholme Royal Independence	d. Rancho Judge's Lesbia				
ALLES, ADRIAN & SONS, ROCKFORD GUERNSEY FARM, ROCKFORD, MICH.					
Wilholm S. Daisy May	Jr2	356	710	5724	294
s. Greenfield W. Squire	d. Greenfield C Jane				
Wilholm S. Elba	Jr2	365	730	7686	381
s. Greenfield W. Squire	d. Dye-Krest Master's Sonia				
ALLISON, W. E., TUPELO FARM, COLUMBIA, S. C.					
Pricilla of Tupelo	Jr3	272	544	4708	247
s. Harvester's Itchen Prince	d. Sonny Boy's Sweet Sue				
ALLUMBAUGH, H. R., HOLLYLAWN ACRES, EUGENE, OREGON					
¶Victory Cora of Hollylawn	6	298	596	6700	321
s. Argyll's Victory	d. Meyer Farm Valencia				
ALT, ADRIAN L., LINDAN GROVE FARM, RICHBURG, S. C.					
Kildee's Winkie	6	305	610	10139	483
s. Clear Springs' Handsome Jim	d. Beauty's Golden of Woodside				
ANDREWS, FRANK W., CEDAR BROOK FARM, BELLVILLE, OHIO					
¶Pansy's Levity Countess	Jr3	305	610	5830	303
s. Raemelton Levity Major	d. Pansy of Walnut Avenue				
ANGLE, ANN, OLD FORGES FARM, ROCKYMOUNT, VA.					
¶Old Forge's Goldie	Sr4	317	634	5194	237
s. Rumford Farm Prince	d. Courtland's Golden Ravis				
APPLETON, FRANCIS R., JR., APPLETON FARMS, IPSWICH, MASS.					
¶Appleton Farms Floral	Jr3	365	730	10093	486
s. Elmwood Farms Leader's Knight	d. Flora of Appleton Farms				
¶Appleton Farms Melodious	Jr3	323	646	8487	425
s. Elmwood Farms Leader's Knight	d. Appleton Farms Melody				
¶Appleton Farms Nettie	Sr3	318	636	10291	503
s. Langwater Agawam	d. Appleton Farms Nell				
¶Appleton Farms Sweet	Sr4	339	678	8479	409
s. Flying Horse Royal Colonel	d. Appleton Farms Sweetness				
AUERBACH, BEATRICE F., AUERFARM, BLOOMFIELD, CONN.					
Auer King's Beulah	Jr2	355	710	11743	523
s. Auer King's Majesty	d. Auer Victory's Bonanza				
Auer King's Corabelle	Jr2	322	644	9954	438
s. Auer King's Majesty	d. Auer G. M. Cordelia				
BAKER, DALE L., KEN JO DALE FARM, HUNTINGTON, IND.					
Ken Jo Dale K. C. Florette	5	365	730	9071	505
s. Alfacrest's King's Challenger	d. Flossie's Flora of Riverdale				
BALLANTINE, ELIZABETH STEVENS, STONEHOUSE FARM, GLADSTONE, N. J.					
¶Stonehouse Bounty 2d	Sr3	294	588	7303	334
s. Over The Grass Sirion	d. Stonehouse Bounty				
¶Stonehouse Bounty Victory	5	353	706	10311	453
s. Stonehouse Maximum	d. Stonehouse Bounty				
Stonehouse Calamity Jane 2d	Jr2	365	730	9950	408
s. Stonybrook Hollistar's General	d. Stonehouse Calamity Jane				
¶Stonehouse Honor	12	295	590	8412	370
s. Brookmead's Boss	d. Stonehouse Faithful 2d				
¶Stonehouse Mary F	5	289	578	6902	386
s. Over The Grass Sirion	d. Stonehouse Gay				
Stonehouse Sincerety	Sr2	365	730	9644	489
s. Stonybrook Hollistar's General	d. Stonehouse Candid				
BARRETT, O. G., MICH-HIO FARM, MORENCI, MICH.					
James J.'s Judith of Mich-hio	Jr2	365	730	8575	353
s. James J. of Mich-hio	d. Edna's Judy				
¶Nickel Plate Glory	6	311	622	5438	267
s. McDonald Farms Royal Supreme	d. Nickel Plate Pearl				
BARTLETT, LARRY D., HERMITCROFT FARMS, FREDERICKTOWN, OHIO					
Hermitcroft Levity Nectar	Jr2	354	708	6750	362
s. Wey Acres Levity Hermit	d. Hermitcroft Sea Nestine				
Hermitcroft L.F. Faithful	Sr3	354	708	5575	299
s. Hermitcroft L.F.	d. Hermitcroft R Faith				
Hermitcroft Sea Pearl	Sr4	315	630	7177	363
s. Coronation Leader	d. Hermitcroft R. Pearl				
BEARD, EDWARD A., CHRISRICK FARM, WARRENTON, VA.					
Benton's Lucky Violet	6	355	710	9405	344
s. Mt. Ararat's Sir Lucky	d. Benton's Valski				
Bryncoed's Leila	6	354	708	5816	280
s. Coldspring's Romulus Archer	d. Bryncoed's Gracious				
BEBB, DON, ELVON FARM, DIAMOND, OHIO					
¶Elvon Susan	6	365	730	11069	525
s. Franchester Free Renown	d. Elvon Lily				
BENDER, JAMES P. & HUGHETTA E., BELL-GATE FARM, COOPERSBURG, PA.					
¶Bell-Gate's Dancer	6	222	444	5007	241
s. Coldspring's Hardwick's Royal	d. Bell-Gate's Azure				
¶Bell-Gate's Festive	Sr3	262	524	4831	228
s. Kilmac Leader	d. Bell-Gate's Carillion				
BENGTSON, STANLEY C., BENGS-BEST RANCH, SEBASTOPOL, CALIF.					
Bengs-Best Roamer's Roseland	Jr3	301	597	10268	528
s. Roamer's Rose Anchor	d. Lorraine's Rose				
¶Bengs-Best Superb's Delia	Jr4	303	601	8479	437
s. Rancho Nicasio Lad's Superb	d. Bengs-Best Lucy				
¶Roamer Anchor's Roseann	7	259	513	7978	366
s. Roamer's Rose Anchor	d. Roamer Reno s Jane Garden Ann				
BERGEN, F. WILLARD, FENWICK FARMS, AUGUSTA, N. J.					
¶Glory Master of Fenwick	Jr3	306	612	10237	439
s. Merco Master	d. Perona Farm Glory				
Marge Countryman of Fenwick	Jr2	301	602	8895	390
s. Brian Boru Countryman	d. Perona Farm Marge				
¶Perona Farm Daisy Lass	Sr4	309	618	11250	535
s. Perona Farm V. Vikinham	d. Perona Farm Daisy				
BERNHARD, EUNICE, BREN-BERN FARM, STEPNEY DEPOT, CONN.					
¶Ben's Charlotte Amity	8	317	634	10083	442
s. Horse Shoe King's Bachelor	d. Jason's Helen				
Bren Bern Dora	Sr2	327	654	9650	444
s. Foremost Royal Valor 13th	d. Gunsight Inna				
¶Lightning of Milestones	7	361	722	13413	647
s. Hilltop Butterfat Senator	d. Zero Gem of Milestones				
¶McDonald Farms Iota	7	311	622	10059	505
s. McDonald Farms Gallant	d. McDonald Farms Gay Girl				
BJERKENG, PAUL B., ASGARD FARM, BELDENVILLE, WIS.					
¶Asgard Lora	Sr3	280	580	4700	251
s. Sanfadair Elsie's Prince	d. Asgard Lisbeth				
BOCKBRADER, RAYMOND, RAELYN FARMS, PEMBERVILLE, OHIO					
¶Raelyn Farm Pansy	5	305	610	8145	344
s. Patrick of Reuthinger Farm	d. My Pride of Haskins				
BOEHLE, W. O., BOEHLE'S GUERNSEY FARM, LAWRENCE, KANS.					
¶Boehle's Prince's Fanny	Sr4	365	730	15785	919
s. Quail Roost Lucky Prince	d. Springdale Faithful				
BOEHLKE, ALFRED A., LORALDALE GUERNSEY FARM, MELBA, IDAHO					
Sal of Golden Glow	Jr3	329	658	10116	497
s. Gem-View Pharaoh's Leader	d. Queen May's Shirley				
BOSWORTH, W. H., OAKWOOD FARM, ALGONA, IOWA					
¶Leda's Premier's Rose	11	325	650	7838	405
s. Highcroft Premier Bell Buoy	d. Highland Place Leda				

BRADLEY, J. FRANK & SON, GOLDEN KNOLL FARM, FRANKSVILLE, WIS.
¶Golden Knoll Della 5 309 618 7688 353
s. McDonald Farms Fowler d. Golden Knoll Actress

BRIGGS, THOMAS W., GREENWOOD FARM, WADSWORTH, OHIO
¶Greenwood Corking Linette 6 323 646 8261 440
s. Gray Haven Corking Triumph d. Greenwood Royal Lena

BRIGGS, W. D., GREENWOOD FARM, WADSWORTH, OHIO
¶Greenwood Corking Mary Jr4 293 586 7491 376
s. Gray Haven Corking Triumph d. Greenwood Royal Miriam

BRONSON, HOWARD M., DAVIES HOLLOW FARM, WASHINGTON DEPOT, CONN.
Saddleback Belle Jr3 306 612 8031 375
s. Whimsy Thor d. Saddleback Brighteyes

BROOKS, JOHN B., BROOK FARM, HARBORCREEK, PA.
¶Brook Farm Irene Sr3 365 730 8828 463
s. Brook Farm Merry Boy d. Brook Farm Girl's Elaine

BUCHANAN, ALBERT, BROADMOOR FARM, MILFORD, IND.
¶Broadmoor Violet Jr4 365 730 8571 498
s. Pine Manor Cherokee d. Rock Creek Valerie
¶Invercroft Cadet's Rose 5 365 730 9977 515
s. Sterlingold Cadet d. Invercroft King's Rose
¶Kitchener Fearless Patricia 6 300 600 8617 378
s. McDonald Farms Fearless d. Kitchener Royal Princess
¶Leahaven Little Pearl 8 365 730 10074 547
s. St. James Philosopher's Ajax d. Meyer Farm Pearl
¶Normandy Yvette 8 324 648 8987 404
s. Coronation Prince Steadfast d. Normandy Lady Yvette
¶Starr Farm Miss Sunbeam 6 308 616 7011 368
s. Langwater Monopoly d. Missaukee Sunbeam's Eunice

BURLINGHAM, LLOYD, TON o'GOLD GUERNSEYS, WOODSTOCK, ILL.
Arrowwood Frances Jr2 365 730 7144 325
s. Curtiss Candy Major Chum d. Wilsonia Sedgley's Lady
¶Birdie of Rich Ann Jr3 205 410 3419 187
s. Haven Hills Gallant Major d. Bird of Rich Ann
¶Bird of Rich Ann 6 322 644 8609 409
s. Battling Prince of The Glen d. Giermead Nan
Hauser's Sylvia Jr3 285 570 5190 247
s. Riverlane Royal d. Riverlane Glad Girl
¶Ton o'Gold Beautiful Jr4 324 648 8594 391
s. Blakeford Leader Lad d. Cherub's Beauty Ollie
¶Ton O'Gold Jane's Jennie Sr3 283 566 5866 248
s. Blakeford Leader Lad d. Jane's Jennie of Summit
¶Ton O'Gold Juliana Jr4 297 594 4835 261
s. Professor of The Glen d. Urbandale Princess Juliana
¶Urbandale Hedda 6 365 730 9464 387
s. War Prince of The Glen d. Urbandale Hopeful
¶Urbandale Paula 2d 5 345 690 7205 332
s. Endean Peadar d. Urbandale Paula
¶Wilsonia Olive's Joy 7 318 636 8020 414
s. Sedgley Iver d. Sarnia Olive
Yahara Ann 6 365 730 9070 473
s. Blakeford Leader Lad d. Sara Star

BURNHAM, RALPH A., ROSYMORN GUERNSEY FARM, MACOMB, ILL.
¶Rosymorn Flash's Florine 6 347 843 10625 536
s. Rock Creek Flash d. Rosymorn Philosopher's Florine
¶Rosymorn Grandee's Fairy 7 249 603 6106 299
s. McDonald Farms Grandee d. St. Albans Actor's Fairy
¶Rosymorn Lady Phillis 6 365 970 14531 772
s. Rock Creek Flash d. Rosymorn Sunny Cotton
¶Rosymorn Prince's Annette 6 290 726 9904 410
s. Rosymorn Flash's Prince d. Rosymorn Lady Annette
¶Rosymorn Prince's Glory 6 312 750 8986 395
s. Rosymorn Flash's Prince d. Rosymorn Alexander's Glory

BURNS, ARTHUR C. & SONS, DARBY MAPLE FARMS, MILFORD CENTER, OHIO
¶Darby Maple Charlotte 7 308 616 7822 348
s. Welcome-In Chadron d. Darby Maple Betty
¶Darby Maple Choice 6 311 622 10303 454
s. Welcome-In Chadron d. Welcome In Valor's Eunice
¶Darby Maple Clematis 7 307 614 9892 435
s. Welcome-In Chadron d. Darby Maple Dora
¶Darby Maple Scarlet Sr3 340 680 7047 315
s. Welcome In Forward's Supreme d. Darby Maple Carolyn

BUSBOOM, RAYMOND J., ERNRAY FARMS, GIFFORD, ILL.
Ernray's Alice of Nahum Jr2 325 650 7919 394
s. Burton Lane Thor's Nahum d. Alicia's Honey

CAMPBELL, ALTON G., HOOF-PATTER FARM, PITTSBORO, N. C.
Laddie's Paula 7 293 586 5696 294
s. Top's Laddie of Grassy Grove d. Crest Lucky Polly

CANN, H. E. & M. B., ESCO FARMS, WEST CHESTER, PA.
¶Esco's Erla 13 365 730 8596 390
s. Broadwater Wellington d. Esco's Bertha
¶Esco's Leading Lady 10 296 592 7196 340
s. Rosetta's Leader d. C. F.'s Lady Laughter

CARTER, J. ALLEN, VALLEY GLOW FARM, MANTECA, CALIF.
Ellwood Ambler Freesia Sr4 365 730 12197 664
s. Happyholme Roseland's Ambler d. Ellwood Surprise Freesia

CARTWRIGHT, R. JACK, SUN VALLEY GUERNSEYS, PHOENIX, ARIZ.
¶Bonni-Acres Goldilocks 5 354 708 9538 382
s. Gaynello of Arizona Farms d. Sunland Dolly
¶Sun Valley Nobel's Prim Jr4 315 630 10911 522
s. Hill Girt Prince Nobel d. Twin Elms Lucy

CHRISTENSEN, ERNEST, PLEASANT POINT GUERNSEY FARM, FERNDALE, CALIF.
¶Pleasant Point Eunice 8 278 556 6840 389
s. Valguerfar Abie's Royal Duke d. Pacific's Urania
¶Pleasant Point Fiddler's Erla Jr3 254 508 6516 370
s. Walker Royal Fiddler d. Pleasant Point Eunice
Pleasant Point Fiddler's Min Jr2 287 574 5169 299
s. Walker Royal Fiddler d. Pleasant Point Valiant's Marge
Pleasant Point Piper's Emma Jr2 331 619 6934 473
s. Pleasant Point Fiddler's Piper d. Pleasant Point Valiant's Ellen
Pleasant Point Valiant's Ella Jr2 305 568 7148 405
s. Walker Royal Valiant d. Pleasant Point Eunice
¶Pleasant Point Val's Annette Jr3 245 490 4700 284
s. Walker Royal Valiant d. Pleasant Point Princess Ann

CLARK, LEWIS T. & SONS, TIPTON ACRES, NEW ROSS, IND.
Tipton Acres' Hera Jr2 342 684 5424 299
s. Welcome In Marcus d. Federal's L. Heritage

CLARKE, R. F., MR. & MRS., OAK ARBOR GUERNSEY FARM, GASTON, OREGON
¶Oak Arbor's Prince's Tillie 10 323 646 7526 380
s. Royal Valor's Foremost Prince d. Oak Arbor's King's Queenie
Oak Arbor's Select's Clarissa Jr2 365 730 5583 333
s. Florham Commando's Select d. Oak Arbor's Supreme's Clover
Oak Arbor's Select's Diane Jr3 365 730 8415 458
s. Florham Commando's Select d. Oak Arbor's Victory's Dee

CLEMSON AGRICULTURAL COLLEGE, CLEMSON, S. C.
¶Clemson Cavalier Ora 8 250 500 6789 291
s. General's Twice Cavalier d. Clemson Holliston Kallah
¶Sequel-Count General Jeweller 6 305 610 8539 394
s. Sequel's Raymost Count d. General's Jeweller Maid

CLINTON, FRANCIS, CLINTON FARM, WATKINS, MINN.
¶Watkins Candy's Dream 6 308 616 6535 317
s. Boulder Bridge Candidate d. Deke's Eva of Watkins
¶Watkins Candy's Fonda Jr3 319 638 7606 358
s. Boulder Bridge Candidate d. Charming Delight of Watkins

COHENOUR, DALE F., ELVADALE FARM, MOUNT CARROLL, ILL.
¶Willow Lane Spice Jr4 284 568 8645 359
s. McDonald Farms Hunter d. Hepsie of Willow Lane

COHRS, JOHN A., JR., CORVILLA GUERNSEY FARM, TISKILWA, ILL.
¶Elderbrook Petunia 5 309 618 11801 576
s. McDonald Farms Hanley d. Patsy Jean of Elderbrook

COLBY, HOWARD H., COLBY DALE FARMS, ROMEO, MICH.
¶Langmeadow Agnes 6 365 730 10426 503
s. Cesor Pontiff's Anchor d. Colby's Moderne Laura
¶Langmeadow Ancona 5 365 749 13491 502
s. Cesor Pontiff's Anchor d. Langmeadow Redona
Langmeadow Andrea 5 251 526 5089 225
s. Cesor Pontiff's Anchor d. Beverly's Connie Ailene
Langmeadow Maryrose Jr3 312 624 7400 376
s. Flying Horse Master's Monarch d. Langmeadow Rosemary
¶Langmeadow Raffles Sr4 365 730 9076 533
s. Langwater Redemptor d. Colby's Moderne Felice

COLORADO A. & M. COLLEGE, FORT COLLINS, COLO.
College Alexin' Countess Sr2 309 618 6133 285
s. Colorado Alexis d. College Golden Cherub Countess

CONGDON, STEPHEN M., NEPONSET RIVER FARM, FOXBORO, MASS.
Indian Master's C-ac Jonquil 6 280 520 4565 220
s. Flying Horse Master's Indian d. Indian Commoner's K-a Jonquil
Nashua Lassie Bell 8 364 728 11454 611
s. Nashua Hurricane d. Nashua Fancy Lass
Neponset River Princess Mofar Jr2 321 643 6431 308
s. Green Meads Sunset Prince d. Sunset Ledge Princess Mofar
Oak Knoll Lucky Seven Sr4 341 682 10187 480
s. Emblem's Sequel of B.C.A.S. d. Charm's Noble Beauty

COOLEY BROTHERS, WILLOWBROOK FARMS, HUDSON, MICH.
Willowbrook Crown Rozella Jr2 347 694 7831 394
s. Cesor Crown Maxim d. Maple View Rozella
Willowbrook J. Irine Jr2 362 724 8953 480
s. Cesor Penwyn's Jacques d. Willowbrook Crown Iris

CORNWELL, R. K., PLEASANT VIEW FARM, ROUND HILL, VA.
Elmington Pre Image Jr2 351 702 8073 428
s. McDonald Farms Pre Lauren d. Inobel of Horn Harbor

COTY, WILLIAM D. & SON, LANGWELL FARM, SUMMITVILLE, IND.
Langwell Lady Jr3 297 594 10217 444
s. Golden Arrow Count Fleet d. May Lady of Maplewood
Polly's Hellen of Cedar Grove 10 365 730 6508 303
s. Quail Roost Sam's Roxy d. Polly's Hester of Cedar Grove
¶Polly's Maxin of Maplewood 8 338 676 9392 416
s. Pinemont's Valor's Prince d. Polly's Hellen of Cedar Grove

COUZENS, MARGARET A., WABEEK FARMS, PONTIAC, MICH.
¶Wabeek Elsie 8 303 606 9522 413
s. Langwater Meed d. Farofield Cherry's Honey
¶Wabeek's Bertha Jr3 323 646 10372 596
s. Eth-Mead Ambition d. Wabeek's Royal Bess
¶Wabeek's Sally Jr3 365 730 12022 616
s. Eth-Mead Ambition d. Eth-Mead Recollection

COWHERD, FRANK G., RED FOX FARM, VALLEY FALLS, N. Y.
Levity King's Roselie Jr3 296 592 6595 338
s. Hinterland L. King d. Rose Hill Ferndina

CRAWFORD, THOMAS, EARL & LEE, VALLEY GROVE FARM, MILTON, IND.
Sharon May of Valley Grove Jr2 274 548 7127 333
s. Shawnee Springs Spartan d. Eunice of Valley Grove

CROSHAW, J. ELLIS, JR., ORCHARD CREST FARM, WRIGHTSTOWN, N. J.
¶Haddon's Ram Julia Jr4 365 730 9785 502
s. Fritzlyn Ram Vagabond d. Haddon's Janice
¶King David's Ideal Stripe 11 305 610 10848 445
s. King David of Haddon d. Merna of Centrebrook

CROWGEY, R. R., HAM FARM, WYTHEVILLE, VA.
¶Bella Maxim of Ham Farm Jr4 292 584 6449 320
s. Klondike Hannibal d. Palmer's Juanita

CURTIS, T. K., SITRUC FARM, WEST CHESTER, PA.
Lady Danae's Pride of The Glen Sr2 305 610 6834 328
s. Earl of The Glen d. Danae's Pride of the Glen

CUSTER, A. J. & SONS, LEVELLAND FARMS, AUBURN, IND.
¶Levelland Farm's Dauntless Jr3 365 730 11783 545
s. Meadow Lodge King's Master d. Levelland Farm's Dawn
¶Levelland Farm's Dawn 7 365 730 11505 483
s. Marjohnelle C. King d. Patricia's Grace of Fremont

DAVIS, GEORGE W., LILY LEE FARM, NEODESHA, KANS.
¶Glencliff J. Prisca Jr3 365 730 11389 518
s. Langwater James d. Foremost Prisca

DAVIS, RICHARD, DAVISDALE'S FARM, WILMOT, WIS.
Davisdale's Fairy Jr2 365 730 8020 416
s. Eth-Mead Shah d. Thistledown Xabec

DELAWARE, UNIVERSITY OF, NEWARK, DEL.
Golden Vera of Meadowcroft Sr4 316 632 10272 475
s. Golden's Merchant d. Fanny's Golden Vera

Judy of Meadowcroft — Sr4 283 566 8279 337
s. Golden's Merchant — d. Nofair of Hill Girt
Upham Downs Holly — Jr3 365 730 10722 460
s. Blakeford Factor — d. Sarabelle of Upham Downs

DENISON ENGINEERING COMPANY, LOCH LOMOND FARM, POWELL, OHIO
¶Loch Lomond Radiant's Alice — 6 286 572 8823 353
s. Riegeldale Emory's Radiant — d. Graceland Aletta
¶Woodbine Clara — 8 252 504 6617 333
s. Grandview Bonny Captain — d. Grandview Captain Bessie

de RAISMES, RAOUL H., HILLANDALE FARM, JUTLAND, N. J.
Wil-Raime Jewel's Star — Jr2 365 730 9369 462
s. Coldspring's Hardwick's Convoy — d. Jewel of The Twin Pines

DODGE, WILLIAM E., STUART VIEW GUERNSEY FARM, ELLENSBURG, WASH.
¶Stuart View Helen — Sr4 300 600 9581 488
s. Chicona Chaldean — d. Stuart View Carol

DOTY, DONALD, DOTY HOMESTEAD, MONROE, MICH.
Caswell's Teresa — 13 365 730 10288 525
s. Old Reliable of Woodland — d. Caswell's Surprise

DREIBELBIS, W. H. & SONS, DREIBELBIS FARM, SHOEMAKERSVILLE, PA.
¶Dreibelbis' Royal Fayeness — 6 325 639 7400 395
s. Woodacres R. Levity Foremost — d. Dreibelbis President Faye

DUKES, R. F., DUKES DALE FARM, ORANGEBURG, S. C.
Dukes Dale Royal Nellie — Jr3 359 718 9789 509
s. Rivelon Royal Cyclop — d. Hardwick's Nettie
Rivelon Royal Fitz — 9 305 610 11549 554
s. Rivelon Royal Cyclop — d. Zorena of Fair View
Sunbeam of Verndew — 12 314 628 8751 380
s. Verdery's Lindy — d. Verdery's Sunbeam

DUNNING, LEON O., POLLY ACRES, DELTON, MICH.
¶Polly Acres Janet — Sr3 353 706 8366 481
s. Lockshore Whiskaway — d. Judy's Julieann

DUTCHER, LAWRENCE R., ROSENE FARM, PORT BYRON, N. Y.
¶Dainty's Dina of Three Springs — 5 288 576 6799 391
s. Sherwood Forest Sovereign — d. Dainty of Three Springs
Rosene Melody Snowdrift — Jr2 278 556 6592 346
s. Gardenville King's Rosene — d. Snowdrift of Oakdale
¶Sue's Pride of Three Springs — 6 337 674 8782 442
s. Sherwood Forest Sovereign — d. Goldie Sue of Three Springs

EGBERT, C. E., ESTATE, EMRI FARM, BOW, WASH.
¶Tim's Sunrise of Woodoine — Sr4 294 588 7419 427
s. Cloverleaf Trixie's Tim — d. Dawn of Woodbine

EGBERT, KEITH, EMRI FARM, BOW, WASH.
¶Rock Haven Latife's Ione — Jr3 311 622 8040 441
s. Chicona Latife — d. Grandee's Ione of Rock Haven

ELLIOTT, DONALD F., DARBY VALE FARM, GALLOWAY, OHIO
¶Darby Vale Irene — 6 297 594 9318 516
s. Crane Pond's Viking — d. Plain View's Princetia

ELLSWORTH, HUGH, FAIRHOLM FARM, HOLT, MICH.
¶Fairholm Ultra's Cherrie — Sr3 365 730 10366 535
s. Cesor Dot's Ultra — d. Fairholm Joe's Angela
¶Fairholm Ultra's Clarabelle — Jr4 365 730 11346 590
s. Cesor Dot's Ultra — d. Fairholm Leila

ELWANGER & SON, CARNATIONWOOD FARM, BELLEVUE, WASH.
¶Rozelyn Rosebud — 10 365 730 12984 606
s. Rozelyn Andy — d. Sunset Rosebud 2nd

EWALT, R. RUSSELL, RUSSADA GUERNSEY FARM, FREDERICKTOWN, OHIO
¶Russada Altha — 5 305 610 8617 441
s. Windale Russada's Corona — d. Russada Alice
¶Russada Clara's Gem — Jr4 319 638 8927 438
s. Windale Russada's Corona — d. Russada Clara
¶Russada Rose — 5 309 618 10201 510
s. Windale Russada's Corona — d. Russada Allison

FEIND, W. E., CARRYON FARM, HAZEL, S. DAK.
Carryon Goldie — Jr2 287 574 5558 305
s. Langwater Sir Royal — d. Sanfadair Levity Rose
Carryon Melba — Jr2 295 590 7594 367
s. Foremost Royal Valor 16th — d. Carryon Merry

FERRIS, FRANK W., MRS., SUMMERFIELD FARMS, NEW WILMINGTON, PA.
Summerfield Fancy — Sr2 309 737 6532 333
s. Gruber Farm's Sunny Top — d. Summerfield Superb Venus
¶Summerfield Swallow — 6 289 697 7284 349
s. Bonnie's Royal of Gilmar — d. Summerfield Lola
¶Summerfield Tina — Jr3 354 827 9345 435
s. Summerfield Royal Robin — d. Summerfield Annabelle

FERRIS, JOSEPH W., SUMMERFIELD FARMS, NEW WILMINGTON, PA.
Briarstone Doris — 7 289 702 10144 563
s. Headwater's Strong Boy — d. Creditor's Golden Gracie

FOUST, JACK C., MAYFLOWER FARM, URBANA, OHIO
Lybarger's Anna Mae — Sr3 265 530 5462 254
s. Churn Creek's Royal Holliston — d. Mayflower's Willamina
Mayflower's First Lady — Jr3 275 550 7974 375
s. Foremost Footprint 4th — d. Mayflower's Misty Dawn
Mayflower's Friendly — Jr2 284 568 6163 284
s. Foremost Footprint 4th — d. Meadow View's Ruby's Peggy

FOUST, JACK C. & CONVERSE, JAMES T., MAYFLOWER FARM, URBANA, OHIO
Mayflower's Florinda — Jr2 303 606 6031 336
s. Foremost Footprint 4th — d. Mayflower's Cinnamon
Mayflower's Sue Ann — Sr3 303 606 8050 360
s. Welcome-In Forward's Lucky — d. Sunnyview Sue

FOUST, JACK C. & HANNA, W. W., MAYFLOWER FARM, URBANA, OHIO
Mayflower's Melinda — Jr2 305 610 7359 373
s. Churn Creek's Royal Holliston — d. Mayflower's Lively
FRAZIER, DALE J., JO-ELLEN FARMS, FINDLAY, OHIO
Glenerl Jewell — 7 318 636 7162 355
s. Elmbeth Shah — d. Steadfast's Gem

FUNK, ALVIN L., A. L. FUNK DAIRIES, COLLEGEVILLE, PA.
¶Spot's Grace of Funk's Farm — 9 285 585 7103 374
s. Pinebrook Lady's Independent — d. Queen's Spot of Funk's Farm

GANTZ, EDWINA B., LYNN GUERNSEY FARMS, SPRINGFIELD, OHIO
Chum's Lynn's Amy — Jr3 161 322 3198 139
s. Welcome In Chum's Lynn — d. Lynn's Corking Angelica
Chum's Lynn's Daisy — Jr2 209 418 4816 228
s. Welcome In Chum's Lynn — d. Lynn's Royal Daisy
Chum's Lynn's Duchess — Jr2 232 464 6732 259
s. Welcome In Chum's Lynn — d. Lynn's Corking Duchess
Chum's Lynn's Sadie — Jr2 264 528 6371 282
s. Welcome In Chum's Lynn — d. Lynn's Corking Syringa
¶Jupiter's Star — 14 213 426 5833 238
s. Jupiter of Opekasit Farms — d. Angelica of Finneytown
Lynn's Aristocrat Tulula — Sr3 168 336 3697 167
s. Kenmar Hills Aristocrat — d. Lynn's Corking Thelma
Lynn's Chum's Golden Lena — Jr2 106 212 1511 71
s. Welcome In Chum's Lynn — d. Lynn's Golden Lena
¶Lynn's Corking Thelma — 6 195 390 5907 261
s. Raemelton Corking Count — d. Lynn's Royal Daisy
¶Lynn's Royal Aster — 6 163 326 5272 255
s. Lynn's Hanson's Royalty — d. Goldy's Spotsy's Annetta
Lynn's Sympathy — Jr3 185 370 3313 164
s. Welcome In Chum's Lynn — d. Lynn's Corking Dogwood

GARST, W. M., HEMLOCK FARM, ROANOKE, VA.
Hemlock K. Gem — Sr4 297 594 11769 531
s. Klondike Kemlock — d. Hemlock Goldie

GEORGIA EXPERIMENT STATION, BLAIRSVILLE, GA.
¶Maxim View's Golden Princess — 5 226 452 4412 231
s. Willowood Carlos Maxim — d. Meadow Vista Golden Harvest

GEORGIA, UNIVERSITY OF, UNIVERSITY DAIRY FARM, ATHENS, GA.
¶Abournedale Gleam — Sr3 271 542 5819 266
s. Riegeldale Conqueror's Lad — d. Abournedale Gladiator Glennis
¶Abournedale Glena — Sr3 329 658 6511 335
s. Riegeldale Conqueror's Lad — d. Abournedale Gladiator Glennis

GORMAN, J. C., CEDAR BROOK FARM, BELLVILLE, OHIO
Cedar Brook Levity Josie — Sr2 340 680 8398 411
s. Raemelton Levity Major — d. KoKosing's Natalie
¶Kerrykee Foremost Holly — Jr3 273 546 5982 271
s. Foremost Royal Valor 5th — d. Harbert's Regal Vergina
¶Natural Grove's Joy — 6 306 612 7895 349
s. Pine Manor Trojan — d. Natural Grove's Charm

GRABER, JOE M., SPRING LAKE FARM, NO. 1, PRETTY PRAIRIE, KANS.
Spring Lake King's Donna — Jr2 365 730 7036 422
s. Repelmar L. May King — d. Beautie's Favor Dolly
Spring Lake King's Neta — Jr2 365 730 9042 568
s. Repelmar L. May King — d. Nevada's Mabel of Happy Hollow
Spring Lake Royal Rena — Sr2 365 730 8760 359
s. Woodacres Royal Sheik — d. Gerty's Ruby
Spring Lake Royal's Shirley — Jr2 365 730 8872 455
s. Woodacres Royal Sheik — d. Gertrude's Susie
¶Wallace's Rosetta — 9 365 730 9232 500
s. Sunnymede Liberty Beau — d. Ann of Wallace Farm

GRABER, ROBERT J., SPRING LAKE FARM, NO. 2, HUTCHINSON, KANS.
¶Twila's Marilyn — 5 337 674 7111 378
s. Flying Horse Captain's Chief — d. Bonnie Blue's Twila

GRIESEMER, JOSEPH J., PLEASANT VIEW FARM, BILLINGS, MO.
¶Judy of Clover Ridge — 7 362 724 12032 620
s. Sunnymede Gold Dust — d. Butter Girl of Clover Ridge
Pleasant View KD Elsie — Jr3 352 704 10357 550
s. McDonald Farms King Dor — d. Meadow Lodge Brella
¶Pleasant View Saultan's Paula — Jr4 365 730 9015 394
s. Meadow Lodge Climax's Saultan — d. Maida of Pleasant View

GUNTER, LYSTON, GUNTER'S GOLDEN GUERNSEY FARM, WAGENER, S. C.
¶Holly's Dairy Maid — 5 307 614 7860 405
s. Klondike Holliamber — d. Myrtledale's Gay Duchess

HALLIWELL, LEONARD E., PINEHOLM FARM, LITCHFIELD, CONN.
Hidden Valley Dotty — Jr2 308 616 6698 279
s. Argilla Bell Boy — d. Langwater Dorothea
Hidden Valley Judy — Jr2 362 724 6837 332
s. Argilla Bell Boy — d. Wethersfield Nonsense
Pineholm Cardela — Jr3 333 666 8461 396
s. Sunny Lea Levity Duke — d. Dictator's Carnation
Pineholm Dawn's Mona — Jr2 249 498 4122 209
s. Larches Monitor — d. Pineholm Dawn
¶Pineholm DuJean — Sr3 310 620 9980 410
s. Sunny Lea Levity Duke — d. Jeanie of Mt. Pleasant View
Pineholm Mar Mon — Jr2 283 566 4715 217
s. Larches Monitor — d. Pineholm Margo
Pineholm Merry Moonbeam — Jr2 313 626 5179 256
s. Larches Monitor — d. Pineholm Ultra Merry
¶Pineholm Silver Triumph — 5 307 879 7860 399
s. Sunny Lea Levity Duke — d. Triumph's Silver Leaf
Pineholm Soubelle — Jr2 335 670 6264 305
s. Argilla Bell Boy — d. Langwater Soubrette

HALSTEAD, HAROLD, WASECA, MINN.
Sanfadair Levity Rosie — Jr2 310 620 6003 282
s. Green Meads Levity Ace — d. Gunnar's Rose

HAMILTON, LYNN B., LYNNDALE FARMS, GLENDALE, ARIZ.
Goose Valley Pam — Jr2 305 610 8289 384
s. Nyala Peerless — d. Goose Valley Pamela
Ranchito Thelma — Sr3 365 730 10593 524
s. McDonald Farms Justus — d. Gordondale Irma
¶Rocky Home's Ione — 7 317 634 8554 380
s. El Patron de El Verano — d. Cleone of El Verano

HANSEN, LAURENCE D., HANSENAREA FARM, SOUTH VALLEY, N. Y.
Hansenarea Fancie — Sr2 331 662 8940 407
s. Wychmere Dauntless Salvo — d. Hansenarea Fannie
¶Hansenarea Luxel — 8 323 620 9724 434
s. Hansenarea Sequel — d. Luxie's Luxuria

HANSEN, LORRAINE, LONG ROCK FARM, STANTON, MICH.
Peggy of Long Rock Farm — Jr2 333 666 6424 375
s. Northern Maxim's Pete — d. Twin Spruce Farm Dianna

HANSEN, RUSSELL C., LONG ROCK FARM, STANTON, MICH.
¶Nearbrook's Prince's Pepper — Jr3 310 620 8217 379
s. Bournedale Maxim's Gold Prince — d. Pepper's Sally
¶Shorty's Jane — Jr4 335 670 9703 528
s. Cesor Northern Maxim — d. Nearbrook's Boris Shorty

HANSON, H. C., CLOVER GLEN GUERNSEY FARM, BARNUM, MINN.

¶Clover Glen Daisy	6	290	695	8170	457
s. Boulder Bridge Golddrop	d. Blossom of Clover Glen 2d				
Clover Glen Golden Sequel	Jr2	360	901	8074	452
s. Boulder Bridge Goldfinder	d. Clover Glen Goldie Locks				
¶Clover Glen Goldie Pride	8	361	881	10834	552
s. Boulder Bridge Golddrop	d. Daisy Pride of Clover Glen				
Clover Glen Gold Rose	Jr2	292	649	5844	307
s. Boulder Bridge Goldfinder	d. Clover Glen Lucky Lady				
¶Clover Glen Maid	5	347	770	6874	349
s. Boulder Bridge Tribute	d. Clover Glen Hope				

HARDIN, EARL E., GOLDEN CHARM FARMS, BOW, WASH.

¶Walen's Hogarth Lassie	6	268	515	8697	404
s. Walen's Howdah Hogarth	d. Lady Lucifer of Mt. Higgins				

HARTWAY, ERNEST J. & SON, LENOX, MICH.

¶Hartway's Betty Claudette	Sr3	365	730	8464	446
s. Cesor Maxim's Doran	d. Cesor Penwyn's Claudette				
¶Hartway's Topsy Beatrice	Jr4	365	730	10105	470
s. Cesor Maxim's Doran	d. Haven Hills Topsy 3d				
¶Meadow Brook Mary Elizabeth	8	365	730	11109	526
s. Spar Hill Demetrius	d. Meadow Brook Theresa				

HARVILLE, THOMAS, MRS. & HARVILLE, ARTHUR, AVALON FARM, NEW MILFORD, OHIO

Avalon Brilliant Marigold	Jr3	317	745	8010	370
s. Langwater Brilliant	d. Tonkawa's Merry Girl				
Avalon Brilliant Rosia	5	289	578	7749	364
s. Langwater Brilliant	d. Avalon Marvel Rosia				
Avalon Marvel	8	318	636	9048	464
s. Kenfleur's Rose King Marvel	d. Avalon Martha				
Marvel's Phyllis of Avalon	9	334	668	8674	409
s. Kenfleur's Rose King Marvel	d. Avalon Princess Philippa				
Tonkawa's Merry Girl	7	309	740	7273	374
s. Meadow Lodge King's Tonkawa	d. Avalon Merry Louise				

HATFIELD, CLARENCE, JR., WICHITA, KANS.

Hershberger's Favor's Mabel	6	305	610	10342	445
s. Meadow Lodge Favor	d. Cooper's Mabel				
West Road Abbie	Sr2	299	598	7619	371
s. Seco L.H. Steadfast	d. Sunbright King's Hopeful				
West Road Cindy	Jr2	305	610	8944	452
s. Seco L.H. Steadfast	d. West Road Anna Mae				

HAWKINS, JOHN W. & SON, JANDE GUERNSEY FARM, NEW WATERFORD, OHIO

Avalon Gracious Lady	15	305	610	6627	330
s. Cooper's King Louis	d. Lady Bountiful of Goodrich				
Jande Levity Bertha	Jr3	365	730	7999	379
s. Levity King's Prince B	d. Consultant's Blanche S.				

HAXSTUN, RICHARD C., MOREAU FARMS, FORT EDWARD, N. Y.

¶Fra-Mar Romance	6	365	730	12655	645
s. Fra-Mar Coronation Prince	d. Fra-Mar Dairymaid				

HAXSTUN, RICHARD C., MRS., MOREAU FARMS, FORT EDWARD, N. Y.

¶Elm Lea Guard's Elinor	6	353	708	8329	439
s. McDonald Farms Guard	d. Westfield Golden Marilyn				

HAYES, HAROLD M. & SON, BROOKSIDE, NORTH GRANBY, CONN.

¶Gloria of Red Oak	8	225	450	5722	200
s. Tulip's Sonny Boy	d. Polly's Golden Bell				

HEALEY, EDWARD F., RIVERBROOK FARM, NILES, MICH.

¶Alice June of Walnut Lane	8	351	667	16786	832
s. Rock Creek Pretor's Ultimas	d. Ada's Alice of Walnut Lane				

HELLER, DANIEL H., FEURA FARM, FEURA BUSH, N. Y.

¶Feura B. Opal	Jr3	347	694	9117	456
s. Glensmere's King Bee	d. Feura Noble Ruby				
Feura B. Trixie	Sr3	318	636	9816	514
s. Glensmere's King Bee	d. Feura Noble Tresa				
¶Feura Dutchess	8	335	670	9708	466
s. Woodholm's Moonlight	d. Feura D. J. Princess				
¶Feura J. Buttercup	6	365	730	10179	504
s. Feura Jester	d. Feura Daisy				
¶Feura J. Pamela	6	316	632	10042	436
s. Feura Jester	d. Feura Pansy				
¶Feura Noble Jacelyn	5	341	691	9684	511
s. Groton House Noble	d. Feura Jasmine				

HERRON, DONALD C., MAPLE SHADE FARM, LEYDEN, MASS.

¶Maple Shade's Hilarity Alice	5	307	602	8668	460
s. Juryman of Ware	d. Princess Pat of Maple Shade				
¶Maple Shade's Hilarity Star	Sr4	344	688	8532	344
s. Juryman of Ware	d. Maple Shade's Beauty				

HERRON, LAWRENCE D., MAPLE SHADE FARM, LEYDEN, MASS.

¶Langwater Golden Dew	Jr4	365	730	7374	378
s. Langwater Commando	d. Langwater Dewdrop				

HESCOCK, ROBERT E., MEADOW LAKE FARM, NORTH STONINGTON, CONN.

May King's Marian	Sr2	365	730	6059	264
s. Horatius' May King	d. Horatius's Marianna				
¶Meadow Lake Hattie	Sr4	280	560	4797	231
s. Groton House Levity's Earl	d. Jason's Harriet				

HIBBERD, WALTER R., JR., RIDGEWOOD FARM, BIRCHRUNVILLE, PA.

¶Ridgewood Crusader's Eunice	Jr4	296	592	9592	475
s. Antietam Crusader	d. Ridgewood Blossom				
¶Ridgewood Queenetta	5	289	578	9480	446
s. Antietam Crusader	d. Ridgewood Gold Bond's Dorothy				

HILLCREST DAIRY, INCORPORATED, HILLCREST DAIRY FARMS, AUBURN, MASS.

¶Cragscut Countess Pamelia Bell	Jr3	320	640	6882	361
s. Caumsett Count of Cragscut	d. Cragscut Famous Isabelle				
Cragscut Echo Myrtle	5	365	730	11550	567
s. Brookwood Pierre	d. Cragscut En Famille				
Cragscut Lad's Penny	Jr3	365	730	10202	476
s. Cragscut Echo Laddie	d. Cragscut Countess Jenny				
Cragscut Majestic Peak-kay	Jr2	351	702	8816	411
s. Cragscut Echo Majesty	d. Oakholm's Jessikay				
M. H. Chieftan's Molette	Jr2	310	620	7191	405
s. Idylbrook Chieftan	d. Moose Hill Molette				
M. H. Foremost's Eunice	Jr2	312	624	6801	348
s. Deershorn Foremost	d. Moose Hill Eunice				
¶Moose Hill Orbit	Jr3	320	640	7984	410
s. Idylbrook Chieftan	d. Howland Noble Eventide				

HOARD, W. D. & SONS COMPANY, HOARD'S DAIRYMAN FARM, FORT ATKINSON, WIS.

¶Dairyman A's Jada	8	355	710	9164	459
s. Allen's Show Boy	d. Dairyman Pretty Jane				
¶Dairyman Z's Vampire	8	309	618	8999	317
s. Dairyman Zor	d. Dairyman A's Vamp				

HOBAN, ALLEN E., HOBANHEIM, DECATUR, MICH.

¶Hobanheim Snow Queen	5	327	654	11150	528
s. Gelostier Boy of Hoben Heim	d. Thistledown Queen Sadie Girl				

HOLLOWAY BROTHERS, RIVERDALE FARM, AVON, CONN.

Riverdale Susana's Mildred	Jr2	265	530	6337	308
s. Riverdale Susana's Atlas	d. Mildred of Valleyedge				

HURLBUTT, RALPH B., HURLBUTT HOMESTEAD, GALES FERRY, CONN.

¶Biscoe Lilian Lenfestey	Sr4	323	646	9674	459
s. Biscoe Leviathos	d. Steadfast's Laneta Lenfestey				

JACKSON, RUTH, UPAWAY FARMS, ASHVILLE, N. Y.

Sleepy Hollow Patricia Ann	Sr2	325	650	7657	414
s. Flying Horse Master Patrician	d. Gold Digger's Buttercup Fern				
Upaway Patricia Delia	Jr3	365	730	10098	498
s. Flying Horse Master Patrician	d. Master Major's Delorse				
¶Valiant's Hilda	Sr3	356	712	7476	409
s. Churn Creek's Royal Valiant	d. Calculator's Sally				

JACOB, MYRON, MERM FARM, RIGA, MICH.

¶Merm Farm Fair Dusty	Jr3	365	730	12995	707
s. Fairlawn Blanche's Lad	d. Monarch's Dimple of Merm Farm				
Merm Farm F. Bou	Jr3	362	724	10387	528
s. Fairlawn Blanche's Lad	d. Merm Farm Lucky Peggy				

JENISON, HAROLD L. & SONS, RUSH CREEK GUERNSEY FARM, JENISON, MICH.

Jewel's Spot	6	352	704	9623	462
s. Cesor Noble's Lynn	d. Spot's Jewel of Salem				
Monitor Bethany Lillian	9	283	566	10622	434
s. Monitor of Richland Farms	d. Juliet's Bethany Lillian				
Rushcreek Hazeline	Jr2	285	570	8483	359
s. Paramount's Eddie	d. Slater's Hazeline				
Stratford Meadows Audrey	Jr2	297	594	8975	424
s. Lockshore Cymbeline King	d. Stratford Meadows Annabella				

JOHNSON, HELEN A. & LEONARD, RUTH S., DOWN EAST FARM, SOUTH PENOBSCOT, MAINE

Browndale Princess Marigold	9	254	508	5951	281
s. Il Duce Adolphus	d. Marigold of Maple Tree Farm				
Down East Arundel Corfu	Jr3	266	532	5014	268
s. Eastleigh Andrew	d. Tanglewood Mae Corfu				
Down East Daffodil	Sr2	340	680	5895	288
s. Eastleigh Andrew	d. Tanglewood Etta				
Golden Sunset's Anne	7	300	600	5043	224
s. Green Meads Pearl Levity	d. Beauhaven's Princess Ann				
Kitchener Fearless Virginia	5	309	618	7227	272
s. McDonald Farms Fearless	d. Chedco Verbena				
Tanglewood Mollie Corfu	6	294	588	6575	330
s. Eastleigh Andrew	d. Tanglewood Mae Corfu				

JOHNSON, STANLEY E. & SON, SUNNY ACRES, NEW VIENNA, OHIO

¶Bomber's King's Marlyn	Jr4	365	730	7040	394
s. Graceland Bomber's King	d. Oran's Bonnie Lou				
Peg's Dotty Evelyn	Jr2	365	730	7193	394
s. Graceland Eclipse's Don	d. Peg's Evelyn of Valley View				

KATZEN, HARRY, SYKESVILLE, PA.

¶Lady's Pet of Chestnut Ridge	8	365	730	11231	524
s. Riveredge Alert's Canute	d. Dora's Lady of Chestnut Ridge				
Sarah of Mar-Kay	Sr3	365	730	10805	563
s. Rockingham Volunteer	d. Sylvia of Greenmont Farm				

KAUFMANN, OLIVER M., PINE HILL FARM, CORAOPOLIS, PA.

Pine Hill Janetta	Jr2	281	562	5929	349
s. Wethersfield Caesar	d. Pine Hill Judy				

KEMBEL BROTHERS, RITZVILLE, WASH.

¶Locust Nook Tona	Jr3	305	610	8199	412
s. Chicona Notker	d. Locust Nook Tiny				

KENDALL, H. P., MOOSE HILL FARM, SHARON, MASS.

¶Aldrich Farm Cinderella	9	341	682	9132	436
s. Primate's Monarch	d. Lamont's Countess				
¶Beauhaven's Theresa Ann	Jr3	318	636	8043	369
s. Langwater Ace	d. Beauhaven's Theresa				
¶Moose Hill Laura	7	303	606	6922	334
s. Chedco Munroe	d. Moose Hill Georgia				
¶Moose Hill Lottie	6	324	648	7836	383
s. Chedco Munroe	d. Moose Hill Gentle				
Moose Hill Obesity	Sr3	310	620	8686	443
s. Idylbrook Chieftan	d. Greyholme Garnet				
¶Secret's Nosegay	8	271	542	7451	323
s. Green Meads Proud Secret	d. Silver-Forest Juno				

KENISTON, ROBERT L., KEN LEE FARM, NEWMARKET, N. H.

¶Highlander's Wild Heather	10	311	622	10400	448
s. Medora's Highlander	d. King Tut's Wild Rose				
¶Ken-Lee Bell-Charm	Jr4	321	642	9281	439
s. Great Elm C. Bell Buoy	d. Great Elm His Bernice				
¶Ken-Lee Prince's Daphne	Jr3	306	612	7910	405
s. Rosewald Buttercup's Prince	d. Great Elm His Bernice				

KENNEDY, GRAFTON S., HARMONY HILLS, HAVRE de GRACE, MD.

¶Golden Jessica of Ann's Acres	Jr4	307	604	8894	465
s. Mechling's Royal Gold Premier	d. Golden Star of Ann's Acres				
¶Golden Joan of Ann's Acres	Jr4	365	730	7165	407
s. Mechling's Royal Gold Premier	d. Golden Girl of Ann's Acres				
¶Golden Star of Ann's Acres	7	365	730	7705	378
s. Rosewald Il Duce Supreme	d. Golden Girl of Ann's Acres				

KEPPLE, DAN, KEPPLE ACRES, FARMINGTON, ILL.

¶Keppie Acres Laura	Sr4	340	680	6341	395
s. Curtiss Candy Levity Paul	d. King's Dicta Linda				

KEPPLE, E. D., KEPPLE ACRES, FARMINGTON, ILL.

Keppie Acres Ann	Jr2	354	708	7528	378
s. Curtiss Candy Levity Squire	d. Keppie Acres Beauty				
¶Keppie Acres Imogene	Jr4	354	708	9755	455
s. Curtiss Candy Levity Paul	d. Kenfleur's Dicta Imogene				
Keppie Acres Starlet	Jr2	384	728	9400	463
s. Curtiss Candy Levity Squire	d. Keppie Acres Dora				

KERN COUNTY UNION HIGH SCHOOL, BAKERSFIELD, CALIF.

¶Adohr Eldor's Lassie	8	317	634	7938	436
s. Eldor of Adohr Farms	d. Adohr Gale's Lassie				
¶Kerndale Elect's Peggy Red	10	318	636	6805	466
s. Troutmere Redfield	d. Valley Gem Elect's Peggy				
Kerndale Lou's Blossom	Jr2	306	612	6932	276
s. Kid Bowling	d. Kerndale Lou's Lucinda				
Kerndale P. G. L. Caroline	Jr2	319	638	7595	327
s. Kerndale January's Cal	d. Kerndale Girl's Lucie				

KETCHAM, HAZEL, CANTON, ILL.

Adair's Melody Rea	5	290	550	6281	355
s. Pine Manor Melody Lad	d. Adair's Alert's Rea				
Hay Flippet	Sr3	307	600	8073	433
s. Hickory Hill's Butter Boy	d. Hay Florence				
Hay Penelope Keepsake	Jr2	284	568	7442	386
s. Bar-Mac's Lucky Prince	d. Hay Bonnie				
Sunset Glow Eldora	8	301	588	10042	477
s. Boulder Bridge Ultimus	d. Sunset Glow Bonnie				

KETCHEN, ANDREW G. & ALICE M., TYRINGHAM, MASS.

¶Greenway County Fancy	Sr3	330	660	9000	453
s. Green Meads Prospect	d. Greenway Sun Fashion				
¶Julie Folloy of Anytime	7	335	670	11707	539
s. Forge Hill Folly Bell Buoy	d. Joan Folloy				
Leeside Atlantic Courtship	Sr2	236	472	4637	221
s. Leeside Ensign	d. Leeside County Courtship				
¶Long Lane Princess	Jr3	254	508	8271	362
s. Ferdinand of Greenway	d. Pomeroy Meadow Queen				

KIRK, NORRIS J., OAKRYN FARMS, NOTTINGHAM, PA.

Lian Fair Lordship's Sette	Sr2	298	596	5127	245
s. Langwater Lordship	d. Rosewald Garnet's Susette				
Oakrya Pearl	Sr2	317	634	8938	374
s. Valleywood Fairy King	d. Oakryn Polly				

KIRSCHNER, WALTER, GRAYSON FARMS, LA QUINTA, CALIF.

¶Happyholme Lydia's Patience	7	360	708	9287	527
s. Adohr Eldor Distinction	d. Happyholme Foremost's Lydia				

KIZER, ETTA M., NEW PLACE FARM, CHASE CITY, VA.

¶Prince's Fortunate Belle	8	365	730	7957	411
s. Quail Roost Fortunate Prince	d. Daisy's Bell of New Place				

KRIDER, HAROLD H., SPRING HILL FARM, CLINTON, OHIO

¶Cherry Hill Clara's Star	8	349	698	9942	474
s. Raemelton Triumph Preeminent	d. Clara Belle of Cherry Hill				
¶Summitstead's Maiden's Marvel	8	307	614	8117	429
s. Ideal's Satellite's Emperor	d. Knight's Maiden of Summitstead				

KUHN, F. H., IDAHOPE FARM, MIDDLETON, IDAHO

¶Charm's Klix	Jr4	336	672	7309	415
s. Goldendale Julius	d. Ashmere's Amos' Charm				

LABROAD, F. K., LONG LANE FARM, AMHERST, MASS.

¶Long Lane Camellia	Sr3	308	616	6607	330
s. Ferdinand of Greenway	d. Pomeroy Meadow Violet				

LACHER, GABRIEL & BETSCHART, JOE, BAY MEADOW FARM, SANTA CLARA, CALIF.

¶Bay Meadow's Chloe	Sr3	303	606	11324	507
s. Eldor of Burger's Place	d. Bay Meadow's Cleo				
¶Bay Meadow's Eldor Fleurier	Sr4	323	646	13592	574
s. Eldor of Burger's Place	d. Fancy of Burger's Place				
¶Bay Meadow's Lydia	Sr4	309	618	9886	441
s. Eldor of Burger's Place	d. Bay Meadow's Lily				
Bay Meadow's Sunny	Jr2	282	564	7447	337
s. Bay Meadow's Eldor's Prince	d. Bay Meadow's Shirley				

LAKEWOOD FARM, MALCOLM J. BOYLE, TRUSTEE, MUNDELEIN, ILL.

Rosebud Farm Louise	Jr2	298	596	7851	342
s. Boulder Bridge King's Sun Ray	d. Rosebud Farm Bashful				
¶Rosebud Farm Prudence	Jr3	305	610	7846	409
s. Boulder Bridge King's Sun Ray	d. Rosebud Farm Sheila				

LARSON, SIMON C. & WAY, JULIUS L., WAYLAND FARM, MILLINGTON, ILL.

¶Merry of Wayland	5	365	730	12221	552
s. Langwater Forward	d. Rock Creek Preta				
¶Preta's Charm of Wayland	Jr4	271	524	6650	356
s. Witchwood Royal of Wayland	d. Rock Creek Preta				

LAWRENCE, B. L., WHALLEY'S POINT FARM, CHARLOTTE, VT.

Whalley's Gusto	Sr2	307	614	5943	232
s. Morning Star of Woodside	d. Zest of Woodside				
Whalley's Matilda	Jr3	306	612	7320	344
s. Morning Star of Woodside	d. Whalley's Rebel				

LEUTHOLD, HANS, WILSONA FARMS, TILLAMOOK, OREGON

¶Rilla's Lady of Chemeketa	11	289	578	7585	406
s. Royal of Oak Park	d. Rilla's Lady of Sherwood				
¶Wilsona Farms Nancy	Jr4	365	730	9879	456
s. Sterlingold Commander	d. Rilla's Lady of Chemeketa				

MALLORY, STANFORD C., MR. & MRS., WENDOVER FARM, MENDHAM, N. J.

¶Brooklawn's Slogan's Lily	Sr3	274	548	8389	385
s. Brooklawn's Select	d. Greyholme's Slogan's Lily				
¶Mulhocaway Lively Coraline	Sr3	344	688	10068	500
s. N.J.E.S. Marvel Florina Lively	d. Mulhocaway Coral Butterfat				

MARSH, CLYDE E., MARSHLAND, MIDDLETOWN, OHIO

Janet of Marshland	Jr2	291	582	6740	244
s. Sun-Blest Farms Drummer	d. Joan Girl of Marshland				
¶Joan Girl of Marshland	Jr4	317	634	8719	425
s. Sun-Blest Farms Sergeant	d. Joanne of Marshland				

MARTIN, EVELYN THOMPSON, FRIENDSHIP HILL FARM, NEW GENEVA, PA.

Rose-Mary of Maplebrook	5	287	574	5955	289
s. Antietam Admiral	d. Alice's Rosealie of Maplebrook				

MATTHYS, HAYDEN, SHANTITUCK FARM, BARRON, WIS.

Molly's Star of Stock Ridge	Jr3	354	708	8687	480
s. Roseneath Donna's Ladock	d. Crocus's Molly of Stock Ridge				

MATTHYS, WALTER, SHANTITUCK FARM, BARRON, WIS.

¶Troutwater K. Rosalie of Dr. K.	Jr3	365	730	9331	408
s. Meadow Lodge King's Merit	d. Troutwater Coldie of Dr. K.				

MAY, C. EDGAR, BROWNSTONE FARMS, DOVER, PA.

¶Brownstone Farms Virginia	5	305	544	6465	298
s. Nora's Vagabond	d. Maywood Benton's Princess				

¶Cleghorn Prince's Esther	10	297	549	7595	370
s. Bournedale Crown Prince	d. Cleghorn Neptune's Adela				

McCONNELL, GEORGE T., MR. & MRS., FIVE POINTS FARM, WEST SALEM, OHIO

Five Points Y-Etta	Sr2	364	728	11329	570
s. Yankee Boy of Walnut Lane	d. Five Points Annette				

McGRAW, MAX, FIN 'n FEATHER FARM, DUNDEE, ILL.

Clearbrook Challenger's Prude	Jr4	274	548	7283	395
s. Clearbrook Challenger	d. Clearbrook Noble's Prudence				
Fin 'n Feather Challenger Gal	Sr3	219	438	4840	252
s. Clearbrook Challenger	d. Mill Road Gardenia				
Fin 'n Feather Maxim's Daphne	5	319	638	9395	442
s. Cesor African Maxim	d. Clearbrook Topsy's Daphne				

McINTOSH, FLORENCE P., STRATHBRAN FARM, CAYUGA, N. Y.

¶Strathbran Kate	6	287	574	6135	359
s. Golden Arrow Peter Pan	d. Strathbran Hilda				

McLEAN, GEORGE P., ESTATE, HOLLY FARM, SIMSBURY, CONN.

¶Holly Farm Letty Ann	Jr4	359	718	8347	406
s. Groton House Leo	d. Holly Farm Letty				

McNEES, C. B., ELMCLIFF FARMS, COWANSVILLE, PA.

¶Burkeville Rose Max's Pansy	5	274	548	7794	403
s. Quail Roost Rose Max	d. Resolute's Maxim's Pansy				
¶Elmcliff Girl	5	295	590	9267	426
s. Quail Roost Eminent Prince	d. Elmcliff Tulip				
¶Elmcliff Jane Ann	Jr3	312	624	7419	387
s. Coker Lassie's Holliston	d. Elmcliff Muggs				
¶Elmcliff Royal May	6	268	536	7372	320
s. Quail Roost Eminent Prince	d. Leasure Run Dimples				

McVEIGH, CHARLES J. D., JOCHAMAL FARM, HACKETTSTOWN, N. J.

Anoracrest Amber	Jr4	305	610	10418	488
s. Gardenville Prince Valor	d. Sunny Cliff's Patsey				
Anoracrest Claret	Jr2	305	610	7057	335
s. Gardenville Prince Valor	d. Robin Run Enchantress				
Jochamal's Duchess	5	305	610	8059	407
s. Gardenville Prince Valor	d. Jochamal's Lovelyness				
Jochamal's Nancy	6	305	610	11257	461
s. Hilltop Butterfat Viking	d. Nancy Lindy of Maulton				

McVEY, VERN & NEAL, LYLE, ELM SWAMP FARMS, LEBANON, IND.

¶Elm Swamp Bonnie	Sr4	269	538	6861	365
s. Big Springs Rose King Arthur	d. King John's Patty				
¶Elm Swamp Lady	Jr4	314	628	6919	330
s. Big Springs King Bayard	d. Murray's Lady Arbadella				

MEISENHELDER, SAM F., TULIP POPLAR GUERNSEYS, YORK, PA.

¶Tulip Poplar Valdor's Rosalind	Jr3	305	610	7363	403
s. Riveredge Valdor	d. Riveredge Premier's Rosebud				
¶Willowmere Cherilea	12	305	610	10101	526
s. Cosquay's Foremost Laddie	d. Willowmere Rosalea				

MELGAARD, PAUL, WALNUT ACRES, EDMORE, MICH.

¶Walnut Acres Rosalie	Jr3	318	636	6447	321
s. Bournedale Maxim's Gold Prince	d. Alvena Rose				
¶Willowbrook Crown Della	Sr4	315	630	10365	470
s. Cesor Crown Maxim	d. Willowbrook Sunny Della				

METZGER, HOWARD & SONS, METZGER FARMS, CLAYPOOL, IND.

Triumph's Anita	Sr2	305	610	8806	454
s. Meadow Lodge King's Triumph	d. Elmwood Farms Royal Adele				

MICHIGAN STATE COLLEGE, EAST LANSING, MICH.

¶Michigan Maxim Lucile	Jr4	270	540	8276	360
s. Cesor Michigan Maxim	d. Michigan Donavan Lucile				
¶Michigan Maxim's Carrie	5	345	690	10284	437
s. Cesor Michigan Maxim	d. Kellogg Don's Carrie				

MILLER, I. G., FARAWAY FARM, SOUTH ROYALTON, VT.

Faraway Superior Loantha	5	297	594	6541	305
s. Lizzie's Superior	d. Faraway Lizetta Bay				

MILLER, LOUISE S., FARAWAY FARM, SOUTH ROYALTON, VT.

Basquaerie Madon's Ellen	5	308	616	7529	329
s. Queen Mab's Madon of Oldacres	d. Basquaerie Princess Margaret				

MILLER, ORVILLE, MILLER FARM, MORLEY, MICH.

¶Marion's Dartha of Miller Farm	7	267	534	8537	367
s. Rex Juno of Cowham Farm	d. Treva's Marion of Miller Farm				

MONTAVON, GEORGE J., NORVIEW FARM, WEST BROOKLYN, ILL.

¶Norview's Model Duchess	6	349	698	10613	482
s. Owendale's Supreme	d. Blakedale Bonnie Brook				

MOODY, A. R., FAIR FIELD FARM, JACKSONVILLE, VT.

¶Fair Field Midnight April	Sr4	329	658	7897	380
s. Midnight Rustler of The Glen	d. Fair Field Pebble				
¶Fair Field Midnight Brightness	Sr3	328	654	7030	377
s. Midnight Rustler of The Glen	d. Fair Field Catie				

MOODY, A. R. & SON, FAIR FIELD FARM, JACKSONVILLE, VT.

Fair Field Midnight A. Dawn	Jr2	365	730	5682	263
s. Fair Field Midnight Amos	d. Fair Field Midnight Twilight				
¶Fair Field Midnight S. Bo Peep	Sr3	365	730	5789	310
s. Fair Field Midnight Sable	d. Fair Field Quaker Girl				

MOORE, CHARLES J., LANGMORE FARM, CLUMS CORNERS, N. Y.

Ira's White Lily	5	385	771	12252	526
s. Foremost Ira	d. Experience's White Flower				

MOORE, HELEN L., LANGMORE FARM, CLUMS CORNERS, N. Y.

Ryanstone's M. Sadie	6	291	582	9257	378
s. Quitticas First Mate	d. Banner's Sherley				

MORELLI, C. M., OLLIMAC GUERNSEY FARM, PETALUMA, CALIF.

¶Ollimac Baron's Linda	Sr4	309	656	12685	709
s. Argilla Baron	d. Ollimac Hope				
¶Ollimac Baron's Prim	6	282	560	6828	379
s. Argilla Baron	d. Ollimac Royal Lassie				
¶Ollimac Baron's Primrose	7	299	606	9434	481
s. Argilla Baron	d. Pet of Home Comfort Farm				
¶Ollimac Baron's Trinket	6	341	678	9477	439
s. Argilla Baron	d. Clearbrook Cleora				
Ollimac Belle Atrix	Jr2	311	618	6779	406
s. Ollimac Baron's Belle Boy	d. Ollimac Baron's Trixie				
¶Ollimac Belle Dame	Jr3	329	654	9425	592
s. Ollimac Baron's Belle Boy	d. Ollimac Baron's Miss				

Ollimac Belle Dassa	Jr2	334	664	7395	418
s. Ollimac Baron's Belle Boy	d. Ollimac Royal Lassie				
¶Ollimac Belle Etta	Jr3	319	634	6677	367
s. Ollimac Baron's Belle Boy	d. Ollimac Baron's Maxetta				
¶Ollimac Belle Gem	Sr3	346	688	10495	542
s. Ollimac Baron's Belle Boy	d. Royal Ruby of Oak Grove				
¶Ollimac Belle Lucile	Jr3	365	730	6413	380
s. Ollimac Baron's Belle Boy	d. Ollimac Baron's Maggie				
Ollimac Belle Orina	Jr2	314	624	9031	401
s. Ollimac Baron's Belle Boy	d. Ollimac Baron's Faithful				
Ollimac Chieftain's Mal	Jr2	330	656	7403	378
s. Chedco Chieftain	d. Ollimac Baron's Pat				
¶Ollimac Hopeful's Annette	Jr3	313	621	9609	507
s. Ollimac President's Hopeful	d. Ollimac Baron's Suann				
¶Ollimac Hopeful's Evelyn	Sr4	324	643	9815	510
s. Ollimac President's Hopeful	d. Ollimac Ferdinan				
Ollimac Indian Maiden	Jr2	287	570	6237	351
s. Chedco Chieftain	d. Ollimac Baron's Milkdrop				

MORELLI, ROBERT, OLLIMAC GUERNSEY FARM, PETALUMA, CALIF.

Ollimac Dream Girl	Jr2	361	717	9108	445
s. Argilla Baron	d. Steadfast Canadian's Dreamer				

MORRIS, SAMUEL W., LUNDALE FARM, POTTSTOWN, PA.

Spar Hill Amaranth 3d	5	365	724	7872	435
s. Spar Hill Duke of Windsor	d. Spar Hill Amaranth				

MUMMA, HARRY S., LANDISVILLE, PA.

¶Willowmere Fair Coralea	Sr4	187	374	5239	245
s. Fairlawn Peerless Equity	d. Willowmere Corita				

MUNNS, C. E. & SONS, CUTHBERT FARM GUERNSEYS, ELK RIVER, MINN.

¶Cuthbert Farm Bliss	5	341	682	7063	358
s. Glenhurst C. Ace	d. Cuthbert Farm Taffy				

MYRIN, H. A. W., KIMBERTON FARMS, PHOENIXVILLE, PA.

¶Anita's Marion	5	309	616	9127	446
s. Mill Creek's Marshall	d. Mill Creek's Cornelius' Anita				
¶Betty of Soleil	6	320	638	8815	375
s. Broadwater Mohawk	d. Gloria of Soleil				
¶Kimberton Apollo's Alice	Sr3	321	639	8699	419
s. Clora's Point Apollo	d. Kimberton Strongheart's Debbie				
¶Kimberton Bea	Sr4	341	681	10849	517
s. Broadwater Mohawk	d. Susanna's Bella				
¶Kimberton Beau's Beauty	5	337	672	9901	481
s. Fairy's Beau	d. Mona of Soleil				
¶Kimberton Strongheart's Sylva	5	365	730	11808	627
s. Clora's Point Strongheart	d. Sylvia's Bluebell				
Kimberton Templar's Belle	Jr2	356	711	8556	413
s. Kimberton Templar	d. Susanna's Bella				

NELSON, BEN C., NELSON FARM, PLATTEVILLE, WIS.

Crown Prince's Fanny	Jr2	322	644	6105	279
s. Chedco Crown Prince	d. Valencian's Fancy				
¶Valencian's Pollyanna	6	293	586	8064	372
s. Comrade's Valencian	d. Marvel's Prudence				

NELSON, J. L., CEDAR DRIVE FARM, WICHITA, KANS.

¶Daisy's Actress of C. D.	Jr3	295	590	11930	605
s. St. Albans Actor Grandee	d. Dot's Daisy of C. D.				

NELSON, NORMAN K., CEDAR DRIVE FARM, WICHITA, KANS.

¶Dimple's Husky's Pride	7	291	582	8762	409
s. Gaylord's Husky's Sultan	d. Dimple's Victory				
¶Tip Topper's Pearl	Sr4	365	730	12203	501
s. Lyn Lee Laddie	d. Lyn-Lee's Primrose				

NEMITZ, CHARLES J., ELM RAVINE, BRIDGMAN, MICH.

Beth's Vera of Niles	6	260	520	9604	444
s. Lady's Alice's Nemo of Niles	d. June Beth of Niles				
D. Nancy of Elm Ravine	Jr2	324	648	7137	373
s. Lola's Woody of Elm Ravine	d. Hezzy's Diane of Elm Ravine				
Lady's Mirth of Elm Ravine	Jr2	264	528	5646	301
s. Cleo's Royal Banner	d. Lady of The Mud Farm				

NYE, BENJAMIN R., BLOSSOMLAND FARMS, SAINT JOSEPH, MICH.

¶Blossomland Sally	Jr4	303	606	9441	499
s. Superior of Tamarack Ridge	d. Sandra of Hickory Grove				

OELKER, HAROLD, OELKER FARM, URBANA, OHIO

¶Glenn Grove Rosie	6	326	652	10460	489
s. Brownlea Merry Commando	d. Shadeland Star				
¶Glenn Grove Ultra's Pansy	8	365	730	14346	586
s. Ruby's Prince Royal	d. Ultra Shadeland				
Luxmont Levity Persiflage	Jr2	349	698	7786	367
s. Sierra Manor Levity Valor	d. Great Elm C. Blossom				

OELKER, JACK, OELKER FARM, URBANA, OHIO

Prairie-View Peggy	Jr2	365	730	9200	442
s. Lynn's Jumbo	d. Maple Knoll June				

OESTMANN, ARNOLD W., ANALOU FARM, HINSDALE, ILL.

¶Bonnie Jo of Analou Farm	6	360	720	8338	471
s. Sunset Glow Delux	d. Bonnie Lass of Analou Farm				
¶Daisy's Diana of Analou Farm	Sr3	365	730	10291	524
s. Burley of Analou Farm	d. Wilbedotte Daisy 2d				

OKLAHOMA A. & M. COLLEGE, STILLWATER, OKLA.

¶Sooner Mohican Cecil	Sr4	306	612	6641	311
s. Meadow Lodge King's Mohican	d. Sooner Fortune's Celeste				

OLSON, RAYMOND P., RAYOL'S FARM, FARMINGTON, CONN.

Rayol's Flying Dainty	Jr2	353	706	5923	266
s. Flying Horse Sunset's Ruler	d. Wildwood Lorna's Dainty				
Rayol's Goreka	Sr2	365	730	7663	340
s. Rayol Noble Governor	d. Sulphur Spring Farm Sareka				
Wildwood Adaliza	Jr3	345	690	8246	381
s. Holly Farm Jesse	d. Ada of Broadmead				
Wildwood Jesse's Juanita	Sr2	343	686	7480	378
s. Holly Farm Jesse	d. Wildwood Cloister's Julibebe				
Wildwood Judy	Sr2	365	730	9156	448
s. Holly Farm Jesse	d. Wildwood Butterfat Joana				
Wildwood Pacemaker's Gloria	Sr2	329	658	7122	320
s. Charlescote Pacemaker	d. Broadmead's Godey				

PARKER, H. LLOYD, THE IDEAL DAIRY, DECATUR, GA.

Esnol's Gem Flossie	10	365	730	10101	509
s. Gayoso King White	d. Gem of Ponce de Leon				
Shoal Falls Medford's Daisy	5	326	652	7028	349
s. Quail Roost Maxim's Medford	d. Daisy of Crab Creek Farm				

PECK, MARION M., THOMAS M. & LAUREL M., PECK'S FARM, GENEVA, ILL.

¶Adelmer's Alert Dawn	11	278	556	7837	337
s. Ridglydale's Villamere Alert	d. Tianna's Fleurette				
¶Adelmer's Coronation Dahlia	11	365	809	9574	412
s. Coronation Concentrate	d. Adelmer's Queen Wallie				
¶Adelmer's Coronation Flora	9	315	643	9002	414
s. Coronation Concentrate	d. Tianna's La Noce Faith				
¶Peck's Achievement's Gaydahlia	Jr3	365	617	8614	393
s. Peck's Sargon Achievement	d. Adelmer's Coronation Dahlia				
¶Peck's Achievement's Gaydalla	Sr3	334	700	9115	452
s. Peck's Sargon Achievement	d. Peck's Major's Bedahlia				
¶Peck's Achievement's Goodness	Jr3	319	635	9922	396
s. Peck's Sargon Achievement	d. St. James Champion Rosebud				
¶Peck's Achievement's Gracious	Jr3	327	679	8480	327
s. Peck's Sargon Achievement	d. St. James Champion Rosebud				
Peck's Governor's Heide	Jr2	311	647	7947	386
s. St. James Duke's Governor	d. Peck's Achievement's Eve				

PENNEWELL, R. D., FLO-RAY FARMS, PALMYRA, MO.

¶Flo-Ray's Cover Girl	Sr3	259	518	6968	316
s. Woodacres Royal Viking	d. Flo-Ray's Cheerful				
Flo-Ray's Fancy Free	Jr2	312	624	8066	420
s. Woodacres Royal Viking	d. Flo-Ray's Fern				
¶Flo-Ray's Jeanette	7	340	680	12141	531
s. St. James Champion's Lad	d. Glencliff Noble June Flower				
¶Flo-Ray's Roseanna	8	296	592	10099	408
s. Argilla Foster	d. Pleasant View Rosemary				
¶Flo-Ray's Royal Opal	Sr3	365	730	9633	497
s. Woodacres Royal Viking	d. Flo-Ray's Melba				
Flo-Ray's Royal Pride	Sr2	340	680	7066	410
s. Woodacres Royal Viking	d. Sallie of Ocean Trail				
Flo-Ray's Sharon	Jr2	322	644	8359	425
s. Woodacres Royal Viking	d. Satin's Sapphire				
¶Flo-Ray's Suzanne	5	365	730	11250	480
s. Woodacres Royal Viking	d. Flo-Ray's Alma				
¶High Blue Lottie	5	365	730	11958	566
s. St. Albans Grandee Gift's Lad	d. High Blue Hilda				
¶Rose-Ann Czar's Dairymaid	5	365	730	10894	520
s. Woodacres Royal Czar	d. Brandywine Manor Dairymaid				
¶Satin's Sapphire	10	365	730	11140	468
s. Argilla Foster	d. Satin of Primrose				

PENNSYLVANIA STATE COLLEGE, STATE COLLEGE, PA.

¶Penstate Crusader's Myra	6	288	576	8274	421
s. Woodacres Steadfast Crusader	d. Ultra C's Myra of Fairview				

PERONA, EMIL, PERONA FARM, ANDOVER, N. J.

¶Perona Farm Butterfat Cora	6	305	610	8411	371
s. Brooklawn's Viking	d. Aldrich Farm Cora				
¶Perona Merco Linda	Sr3	305	610	6956	316
s. Merco Master	d. Perona Farm Pretoria				

PETERSEN, R. H., WINTERCREST GUERNSEY FARM, WINTERSET, IOWA

¶Chipita C. Traveler's Blossom	Jr3	365	730	7487	352
s. Caroler's Traveler	d. Meadow Lodge Bloom				

PETERSEN, R. H. & VAN WERDEN, CHARLES D., WINTERCREST GUERNSEY FARM, WINTERSET, IOWA

¶Byercroft Mary Belle	5	270	540	7915	334
s. Boulder Bridge Merrymaker	d. St. Albans Actor's Bellaniaria				
Pine Grove Prim Lady	Jr2	263	526	6818	350
s. Coronation Lieutenant	d. Sunnydale Bertha				

PHILLIPS, I. L., NOTTAWA VALLEY FARM, ATHENS, MICH.

¶Bonnie of Nottawa Valley	Jr3	300	600	7213	388
s. Hickory Shores Donavan	d. Tarsen's Rose of Maple Dale				
Rosebud of Nottawa Valley	Jr2	346	692	7646	400
s. Hickory Shores Donavan	d. Tarsen's Rose of Maple Dale				

PLEINESS, WILLIAM L., MAPLE DAWN GUERNSEY FARM, SCOTTVILLE, MICH.

¶Maple Dawn Squire's Jill	Sr2	224	448	3383	159
s. Lone Creek's Gallant Squire	d. Maple Dawn's Opal				

POLIVKA, L. L., LUSONJA FARM, DUNDEE, ILL.

Finchley Manor Moonglow	6	344	688	8600	394
s. Finchley King Wistar	d. Finchley Manor Moonlight				

POTTER, A. F., PENBART FARM, BARRINGTON, ILL.

Arrowwood's Able Mable	Jr2	291	582	7278	332
s. Curtiss Candy Major Chum	d. Wilsonia's Jesse				
Cluck's Royal Mary	Sr2	264	528	6436	300
s. Woodacres Royal Ruler	d. Masterpiece's Maralyn				
Dorvillee Royal's Lucille	Jr3	365	730	13776	532
s. Sedgley Noble's Royal	d. Reaper's Panna of Croxmar				

POTTS, CLAUDE A., DOT-CAP FARM, LEBANON, IND.

¶Dot-Cap's Nancy	Jr4	365	730	13278	597
s. Duffield Farouk King	d. Minnie Marie of Daisy Lane				

PRATT, DONALD W., RICARBRU FARM, GLIDDEN, IOWA

¶Gertie of Shirdophil's Rebecca	8	365	730	12071	546
s. Bryan of Suneslope	d. Harvester's Rebecca Ann				

PRATT, GEORGE D., JR., SUNNY VALLEY FARM, NEW MILFORD, CONN.

Hidden Valley Emily	6	365	1095	14001	653
s. Wethersfield Chancellor	d. Mountain View Emily				
Holcomb's Sun Star's Sunshine	7	321	642	8084	341
s. Ladderlook Wisdom	d. Sun Star's Freda of Knolland				
¶Med O Dale Decorum	6	365	730	7389	362
s. Wyebrook Scottish Rambler	d. Daisy of Med O Dale				
Sunny Valley Count's Buttercup	Sr2	339	678	6071	327
s. Sunny Valley's Count	d. Rockmere's R. Buttercup				
Sunny Valley Count's Vidal	Sr2	365	730	9074	414
s. Sunny Valley's Count	d. Sunny Valley's Vidal				
Sunny Valley Noble's Hattie	Sr3	365	730	7384	348
s. Fairlawn H. Noble	d. Sunny Valley's Hattie				
Sunny Valley Noble's Verona	Jr2	365	730	7596	345
s. Fairlawn H. Noble	d. Sunny Valley Verona				
Sunny Valley Play Boy's Goldie	Sr2	365	730	8476	411
s. Golden Harvest Play Boy	d. Sunny Valley's Goldie				
Sunny Valley Royal Lad's Anna	Jr2	365	730	4150	218
s. Sunny Valley Royal Lad	d. Sunny Valley's Anna Mae				
Sunny Valley Royal Lad's Gay	Sr2	276	552	3905	202
s. Sunny Valley Royal Lad	d. Sunny Valley's Gaiety				
Sunny Valley Royal Lad's Molly	Jr2	335	670	5263	242
s. Sunny Valley Royal Lad	d. Sunny Valley's Molly				
¶Sunny Valley's Clare	6	320	640	9198	448
s. Golden Harvest Play Boy	d. Sunny Valley's Flirt				
Sunny Valley's Count's Dorothy	Jr2	365	730	5410	297
s. Sunny Valley's Count	d. Sunny Valley Dorothy				

Sunny Valley's Count's Lena — Jr2 365 730 6363 345
s. Sunny Valley's Count — d. Sunny Valley's Lena
Sunny Valley's Lad's Jean — Sr2 365 730 8809 397
s. Sunny Valley Royal Lad — d. Sunny Valley Jean
Sunny Valley's Noble's Clifta — Sr2 365 730 7994 389
s. Fairlawn H.Noble — d. Sunny Valley's White Cliff
¶Sunny Valley's Senora — Sr4 365 730 10269 559
s. Sunny Valley's Imperial — d. Sunny Valley's Belinda
Sunny Valley's Val's Ethereal — Jr2 365 730 6552 343
s. Sunny Valley's Valiant — d. Sunny Valley Ethereal 2d
Tamworth Jewel's Ruth — 7 365 730 8439 449
s. Argilla Bell Boy — d. Tamworth Jewel

PRICE, KENNETH C., PRICE'S GOLDEN GUERNSEY DAIRY, PORT ORCHARD, WASH.
¶Price's Gem Sunlight — Jr4 305 610 9733 507
s. Valley Gem Pasteur — d. Dunmuvin Ultra Sunshine

QUERNHEIM, HENRY & WILSON, RUSSEL, HEIMSON GUERNSEYS, MURPHYSBORO, ILL.
¶Deacon's Goldie — 5 306 612 6283 358
s. Susie's Deacon — d. Lady Apple of Oak Grove
Ginger's Butterfat Sally — Jr3 337 674 9089 463
s. Butterfat Lad of Shelbyville — d. Challenger's Ginger
¶Peach's Alberta Queen — Jr4 261 522 7509 399
s. Butterfat Lad of Shelbyville — d. Deacon's Peach

RAYMOND, CLARENCE, CEDAR MANOR FARM, FREDONIA, KANS.
¶Cedar Manor Flower — Jr3 328 656 9425 451
s. Glencliff Baron — d. Cedar Manor Cherry
Cedar Manor Joan — Jr2 323 646 5231 282
s. Glencliff Baron — d. Anderson's Val-Max Dutiful

REED, JOHN M., GRANDVIEW FARM, KITTANNING, PA.
¶Grandview's Celeste — 6 321 642 10338 598
s. Grandview Lad — d. Wealthy's Trixie

REED, JOHN M. & SON, GRANDVIEW FARM, KITTANNING, PA.
¶Grandview's Gracie — 5 339 678 8855 447
s. Klondike Kingship — d. Grandview's Peggy Lou
¶Hominy Hill Nessie — Jr3 310 620 5204 277
s. Langwater Country Lad — d. Hominy Hill Nellie

REED, O. R., MRS., OLENTANGY GUERNSEY FARM, DELAWARE, OHIO
¶Olentangy Clara — 5 365 730 11680 519
s. Olentangy Pilgrim — d. Royal's Narcissus

REED, WILLIAM G., GRAYSMARSH FARM, SEQUIM, WASH.
¶Bonnibell Nettie — Sr4 269 538 9378 528
s. Pine Manor King's Bonanza — d. Bonnibell Nora
¶Graysmarsh Ninabelle — 5 322 644 11848 614
s. Chicona Caliph — d. Naptha of Chicona
Graysmarsh Sara — Jr2 336 672 10301 495
s. Chicona Caliph — d. Graysmarsh Prince's Spot

RHODE ISLAND, UNIVERSITY OF, KINGSTON, R. I.
¶Reward of R.I.S.C. — 5 297 594 9947 429
s. Horse Shoe Formost Noble — d. Desire of R.I.S.C.

RICE, STANLEY F., RICE FARMS, DERBY, VT.
¶Rice Farms Becky Rose — 6 336 672 10167 455
s. Rice Farm's Satisfaction — d. Cherub's Proud Rose
¶Rice Farm's Nan Etta — 5 365 730 10833 538
s. Rice Farm's Satisfaction — d. Rice Farm's Rowena
¶Rice Farm's Queen Joan — 8 321 642 11516 593
s. Ward's Satisfaction — d. Queen Joan of Bonnie View
¶Rice Farm's Red Wing — 9 363 726 12089 605
s. Ward's Satisfaction — d. Echo Dale Beautiful

RICHMOND, R. S. & C. R., ASHTON KEYNES FARM, LITTLE COMPTON, R. I.
¶Ashton-Keynes Binnie B. — 5 272 544 7106 344
s. Beacon's Progressor — d. Ashton-Keynes Bright Eyes
Ashton Keynes Gay Beth — Jr2 365 730 9619 461
s. Grassland Atlas — d. Ashton-Keynes Bettina
¶Ashton Keynes Helen L. — Jr4 244 488 5977 262
s. Whimsy Leviathan — d. Ashton-Keynes Hilda
¶Ashton-Keynes Tina G. — Jr3 303 606 8504 334
s. Grassland Atlas — d. Ashton-Keynes Clementine B.

RIDDER, EDWIN C., RIDDER FARMS, SHERWOOD, OREGON
¶Ridder Farms Susane — 6 342 684 10619 544
s. High Valley Joe — d. King's Calypso Queen

RINGER, LLOYD, RINGER GUERNSEY FARM, WICHITA, KANS.
¶Pamela's Beauty — 6 365 730 11484 538
s. Ellen's Western King — d. Pamela's Poppy

RINGER, RONALD, RINGER GUERNSEY FARM, WICHITA, KANS.
Shamrock Farms F. Goldie — Jr2 261 522 6901 331
s. Meadow Lodge Favor — d. Ruthie of Twin Oak's Farm

ROBINSON, C. A. & SON, ROBINDELL FARM, SEQUIM, WASH.
¶Alita Maria's Linda — 8 365 730 10991 602
s. Maria's Marmaduke Olympus — d. Bonnebelle's Alita Maria
¶Robindell Sunny Eloise — Sr4 325 640 6751 362
s. Evelina's Sonny Boy — d. Karen Lorene's Louisa
¶Valdivia of Chicona — 13 365 730 12208 548
s. Chicona Darius — d. Verona of Chicona

ROBINSON, EVERETT E., REDLAND GUERNSEY FARM, GRANTS PASS, OREGON
Bonnibell Anna May — Jr2 365 730 9783 501
s. Fra-Mar Coronation Noble — d. Coronation Anabell

ROBINSON, EVERETT E. & MARION, REDLAND GUERNSEY FARM, GRANTS PASS, OREGON
¶Cloverlawn's Penny — 6 319 638 9117 538
s. Chuckanut Phylbond — d. Flora of Home Comfort Farm
Lee Ann's Elaine — Sr2 306 612 8410 387
s. Waughbrook Don — d. Craigland Jeanne

ROEMER, JOHN P., PIER FARM, FOND du LAC, WIS.
Monarch's Lady Begerta of K. P. — 9 276 552 5759 294
s. Monarch's Dictator — d. Princess Begerta May of K. P.

ROESCHLEY BROTHERS, ROES-MOR FARMS, FLANAGAN, ILL.
¶Roes-MOR Liv-Iro Glow — Sr4 298 596 8256 395
s. Burton Lane's Sargon Governor — d. Roes-MOR Liv-Iro Georgia
¶Roes-MOR Liv-Iro Star — 5 266 532 6157 299
s. Burton Lane's Sargon Governor — d. Villageside Select
Roes-MOR Victor's Rosette — Jr2 365 730 9201 471
s. Boulder Bridge Victor — d. Roes-MOR Liv-Iro Rosebud

ROGERS, HERBERT J., SHADY LAWN GUERNSEY FARM, EMDEN, ILL.
Carrol Ann Glendale — Sr4 365 730 11361 654
s. Finchley Manor Master — d. Glendale's Wonder Beauty
Dixie Kay Princess — Sr3 297 594 8281 370
s. Coronation Concentrate — d. Dixie Kay Blossom

RUDAT, FRED, JR., BROWNSMEAD, OREGON
¶Ridder Farms Rose — Jr3 305 610 7537 427
s. Stuart View Phillip — d. Ridder Farms Daisy

RUEHS, E. W., ROSEMONT FARM, CALEDONIA, MICH.
¶Rosemont F Rose — Sr4 335 670 9508 402
s. Rosemont Foreman — d. Rosemont Violet

RUEHS, PAUL, SUNNY SIDE FARM, CALEDONIA, MICH.
¶Sunny Side Enoma — 10 329 658 7569 328
s. Ultra Prince of the Ridge — d. Enoma of Trina Oronoko

RUTHERFORD, WILLIAM G., OUR-OWN FARM, REPUBLIC, OHIO
Fireside Amy — Sr3 255 510 5982 282
s. Fireside Gay Caddie — d. Marilea Amelia
Gray Haven Levity Rosella — 5 246 492 6930 301
s. Gray Haven Levity Roselad — d. Gray Haven Argo's Rosalie

SABO, CHARLES, GREENWOOD DAIRY FARM, EMPORIA, VA.
Greenwood's Foremost June — Sr2 342 684 5997 293
s. Glencairne Thunderbolt — d. Annie Jane Fashion

ST. BERNARD COLLEGE, PLACID OAKS FARM, SAINT BERNARD, ALA.
Maple Grove Foremost Hostess — Jr2 281 562 7214 325
s. Maple Grove Foremost — d. Maple Grove Laurel

SANBORN, ROGER C., SANBORN FARM, BOSCAWEN, N. H.
Sanborn Farm Aurora — Jr2 365 730 7012 353
s. Kitchener Stentor — d. Sanborn Farm Diana

SANDS, D. C., BENTON FARMS, MIDDLEBURG, VA.
¶Benton's Panchita — 13 364 728 9286 445
s. Benton's Nathaniel — d. Benton's Pauline

SCHAUB, WALTER F., SR. & SONS, SCHAUB FARM, DOWAGIAC, MICH.
Donna of Schaub Farm — Jr2 365 730 11037 463
s. Meadow Lane Majesty — d. Carlo's Donna
Swanacres Zero Princess — Sr3 365 730 10267 540
s. Cesor Maxim's Ellady — d. Pat's Trinket

SCHNECK, EDWARD M., MELODIE GUERNSEY FARM, NASHOTAH, WIS.
Melodie Victory's Fortune — Jr4 365 730 8599 395
s. Charlescote Victory — d. Creamland Valentine's Gladys

SCHOENHOFEN, LEO H. & EMILY BELL, EM-LO FARM, CHESTER SPRINGS, PA.
Coventry Comely's Angelin — Jr3 328 656 8572 403
s. Coventry Comely's Anagram — d. Coventry Angela

SCHWABACHER, JULIAN L., BARBIAN FARM, BETHLEHEM, CONN.
¶Barbian Clare — 10 296 592 9880 399
s. Green Meads King of Barbian — d. Barbian Mistress Clare
¶Chub Hill Marge — 5 309 618 8617 448
s. Elmstead Bab's Foremost — d. Chub Hill Jill

SCOTT, ROBERT M., HIGHLAND VIEW FARM, BEAR LAKE, PA.
¶Brook Farm Genie — Jr3 305 610 9333 409
s. Brook Farm Merry Boy — d. Brook Farm Martha's Jean

SECKER, GIRARD B., MAIZELAND DAIRY FARM, HANNIBAL, MO.
¶Fairmount Bella's Bessie — 7 247 494 5413 209
s. Broadland Master — d. Cherub's Bella
¶Fairmount Valentine Darling — 5 343 686 7108 383
s. Fairmount Valentine — d. Fairmount Beverly's Darling
¶Maizeland Dean's Charlotte — 7 335 670 8384 443
s. Maizeland Greatheart Dean — d. Scarlet of Maizeland
¶Maizeland Erma's Edith — Sr4 321 642 8576 387
s. Friendship V. C. Leader — d. Flossie's Erma
Maizeland Prides Patsy — Jr2 285 570 5624 284
s. Fairmount Master's Nobleman — d. Fairmount Lula Pride

SELANDER, GUSTAVE, ALDER-DELL GUERNSEYS, SHERWOOD, OREGON
¶Countess Gloria of Alder-Dell — 9 319 638 7758 374
s. Twin Springs Don — d. Queen Gladis of Alder-Dell

SHANNON, SIDNEY L., SR., ROSEGILL FARM, URBANNA, VA.
¶Bright's Clara of Rosegill — 5 365 730 8325 441
s. McDonald Farms Honor Bright — d. Raider's Choice of Rosegill
¶Bright's Dot of Rosegill — 5 293 586 8942 495
s. McDonald Farms Honor Bright — d. Traveler's Josie of Rosegill
¶Bright's Elsie of Rosegill — 7 365 730 6105 350
s. McDonald Farms Honor Bright — d. Lady Florence of Rosegill
¶Lady Actress of Rosegill — 9 352 704 8298 381
s. Fox Dean's Traveler — d. Lady Avalon of Rosegill
¶Lady Nora of Rosegill — 9 365 730 11519 529
s. Fox Dean's Traveler — d. Lady Constance of Rosegill
Love Day of Rosegill — Jr3 296 592 5857 310
s. Lida's Prince of Rosegill — d. Lady Ethel of Rosegill
¶Raider's Jeannette of Rosegill — 7 365 730 9724 475
s. Midview's Raider — d. Lady Emeline of Rosegill
¶Raider's Nira of Rosegill — Sr4 322 644 7592 395
s. Midview's Raider — d. Lady Nora of Rosegill
¶Raider's Shirley of Rosegill — 5 345 690 5952 287
s. Midview's Raider — d. Lady Sheba of Rosegill
¶Raider's Tinny of Rosegill — 8 365 730 8617 402
s. Midview's Raider — d. Lady Mary of Rosegill
¶Star of Rosegill — Jr4 361 722 7583 397
s. McDonald Farms Honor Bright — d. Traveler's Faith of Rosegill
¶Traveler's Arline of Rosegill — 8 333 666 4642 211
s. Fox Dean's Traveler — d. Countess Elizabeth of Rosegill
¶Traveler's Faith of Rosegill — 7 365 730 8051 408
s. Fox Dean's Traveler — d. Lady Constance of Rosegill

SHARP, FLOYD & SONS, CONGERVILLE, ILL.
¶Roes-MOR Alert Patience — Jr3 302 604 7546 365
s. Kenfleur's Rose's Alert — d. Villageside Patricia

SHEARER, EARL H. & SONS, CENTRALIA, WASH.
¶Delphi Dell Permino's Rose — Jr3 269 538 6656 294
s. Permino of Delphi Dell — d. Tamorac's Rose
¶Erwanda's Dixie — Jr4 365 730 12481 687
s. Ferdinand's Production Leader — d. Erwanda's Angie
Erwanda's Ives — Jr3 365 730 13211 674
s. Delphi Dell Tuffy — d. Bonny Brook Ivola

¶Erwanda's Kay Jr4 360 720 7372 381
s. Delphi Dell Max d. Bonny Brook Ivola
¶Erwanda's Lily Bell Sr4 365 730 10915 558
s. Delphi Dell Tuffy d. Ultra Don's Lula Bell
Erwanda's Maxine Jr2 305 610 6117 311
s. Delphi Dell Maxie's Pride d. Erwanda's Kay
Erwanda's Nola Bell Jr2 365 730 7360 325
s. Delphi Dell Maxie's Pride d. Ultra Don's Lula Bell
Erwanda's Sarabell Jr2 361 722 10248 454
s. Delphi Dell Tuffy d. Ultra Don's Lula Bell

SHEEKS, K. W., SHEEKS FARM, KIMBERLY, MINN.
¶Evergreen's Dairy Crystal Sr4 286 572 9721 453
s. Elmcrest Dairy Boy d. Evergreen's Carmen

SHEEKS, K. W. & SONS, SHEEKS FARM, KIMBERLY, MINN.
Sheeks' Squire's Gene Jr2 300 600 8940 427
s. Gaylord Squire's Herd King d. Evergreen's Princess Genelle

SHOOK, HAROLD, MAYLEE MANOR, QUINCY, MICH.
¶Rippling Water Mary 5 340 680 8261 421
s. Maylee Southern Chief d. Ardella of Lincoln View

SHULER, J. B., BOMIR GUERNSEY FARM, HOLLY HILL, S. C.
¶Baby Ruth's Rockford Dimple 6 338 676 10201 483
s. Hilltop Butterfat Briar d. Rockford Dimple Kismet
¶Elm Grove Ambassador Marie 10 291 582 4982 221
s. Count's Gippy Ambassador d. Elm Grove Masterpiece Flossie
¶Fancy Brass Ankle Jr4 297 594 5893 339
s. Hinson Reveller King d. Actor's Fancy Tulip
¶Selfdale's Consummate's Silver Sr4 353 706 9552 420
s. Riegeldale Emory's Consummate d. Rivelon Royal Sapphire
Shuler's Duke's Dolly Jr2 365 730 6907 349
s. Annette's Maxim Duke d. King's Baby Doll
¶Shuler's Primrose Sr3 365 730 11044 498
s. Hinson Reveller King d. Claradena Blackstock Primrose

SHULER, L. H., OAKDALE GUERNSEY FARM, BOWMAN, S. C.
Appin's Urge Jr4 303 606 8136 384
s. Quail Roost Choice Foreman d. Appin's Rose Fern
Miss Betty of Oakdale Sr2 301 602 6295 304
s. Oakdale Emperor d. Miss Merry of Beacondale

SHULTIS, JOHN, WINDY ACRES, KELLY CORNERS, N. Y.
Director's Glow 7 335 670 7996 432
s. Meredith Director d. Otsego Cherub's Glow
Edith of Windy Acres Sr3 365 730 7011 343
s. Mars of Windy Acres d. Polly of Windy Acres
Fairfields Nissie 5 365 730 8511 454
s. Coronation Victory d. Finesse Vista of Fairfields
Norman's Kill Mayflower 5 300 600 7199 362
s. Dainty's Steadfast d. Anchor's May Girl
Pansy of Windy Acres Jr4 305 610 6497 314
s. Cathedral Matty d. Director's Glory
Rainbow of Norman's Kill Sr4 253 506 5898 275
s. Coronation Famous d. Valor's Lady Rainbow
Victor's Cherrybell Sr3 354 708 6021 311
s. Victory of Norman's Kill d. Anchor's Cherry
Victory's Janella Jr2 299 598 4989 276
s. Victory of Norman's Kill d. Rex's Betty Jane

SICHI, ROGER R. & SON, SICHI FARM, EIGHTYFOUR, PA.
Bryn Du Golden Present Sr2 171 342 3284 155
s. Quail Roost Golden King d. Bryn Du Maxim's Pallas
¶Mordele Farms Cherry 5 224 448 4426 216
s. Cedar Grove's Rose King d. Rose Maid's Cherry
Sichi's Farm's Helen Sr2 249 421 3512 187
s. Lone Oak Queen's Maxim d. Lone Oak Hopeful

SIEBEL, EDNA K., LINDENHURST FARMS, LAKE VILLA, ILL.
Lindenhurst Keepsake 6 263 526 8672 347
s. Dorvillee Lad's Laddie d. Lindenhurst Slogan's Emily

SIGRIST, ELDON E., SEVEN MAPLES FARM, WEST SALEM, OHIO
¶Seven Maples Bird Sr4 365 730 9594 454
s. Villa-Way Carpini d. Seven Maples Berdie
Seven Maples Jeanie Sr2 365 730 7269 382
s. Villa-Way Master's Philip d. Donna's Jean of Seven Maples
¶Seven Maples Joyful Maid Sr4 365 730 8738 446
s. Villa-Way Carpini d. Avalon Joyful Maid

SIMMONS, JOHN & LeROY, RoyJon FARMS, BELLVILLE, OHIO
Cherry Hill Nan's Nell Jr2 316 632 5424 257
s. Graceland Bomber Boy d. Cherry Hill Nan

SIMMS, ALBERT G., LOS POBLANOS RANCH, ALBUQUERQUE, N. MEX.
Poblanos Actor Verna Jr2 365 730 10206 471
s. St. Albans Valor's Actor d. Poblanos Rex Victoria
Poblanos Candy Mina Jr3 348 696 9087 438
s. Curtiss Candy Levity James d. Poblanos Roamer Mamie
Poblanos Hannibal Lucille Sr2 365 730 9690 493
s. Woodacres Royal Hannibal d. Santa Cruz Jackie's Luella
Poblanos Hardwick Beatrice Jr2 307 614 7180 351
s. Basquaerie Drummer's Hardwick d. Poblanos Roamer's Beauty
Poblanos Hardwick Maida Sr2 220 440 4758 236
s. Basquaerie Drummer's Hardwick d. Poblanos Promoter Mandy
Poblanos Hardwick's Rosemary Sr2 322 644 9514 481
s. Basquaerie Drummer's Hardwick d. Poblanos Roamer Red Wing
Poblanos Mela 6 365 730 12585 563
s. Kenfleur's Pat Alert d. Quail Roost Madeline
¶Poblanos Quest's Ruth 11 340 680 9277 443
s. Poblanos Fern's Prince d. Interlochs Quest
Poblanos Roamer Edna 9 281 562 7852 377
s. Thatch Meadow Roamer d. Birchfield Monoke
Poblanos Roamer Merry 6 256 512 7419 348
s. Thatch Meadow Roamer d. Poblanos Mandy's Maxim

SIMON, ROSS & ROSA M., SUNSET RIDGE, NOVA, OHIO
Carmine's Yankee Minnie Jr2 321 630 7053 397
s. Five Points Anciville's Yankee d. Careless's Carmel Carmine
¶Marion's Careless Mary 7 339 666 9986 554
s. Villa-Way Careless d. Martha's Marion Marshall
¶Mary's Marybell Masterful 5 330 651 10672 580
s. Villa-Way Masterful d. Marion's Careless Mary
¶Melba's Nomel Mistress Jr4 342 663 11185 610
s. Villa-Way Masterful d. Malinda's Melba Roscoe

SISTERS of PROVIDENCE, HIDDEN GOLD DAIRY, SAINT MARY-of-the-WOODS, IND.
¶Hidden Gold Meadow Jewel Jr4 344 688 7453 373
s. Kenfleur's Meadow King d. Annette of Hidden Gold

SMITH, J. ROY & ELTON R., MED-O-BLOOM FARM, CALEDONIA, MICH.
¶Med-O-Bloom Clara 5 321 642 10280 473
s. Rosemont Majesty d. Med-O-Bloom Ruth
¶Med-O-Bloom Lady 9 294 588 8238 407
s. Carlo of Hickory Grove d. Dairy Maid of The Kinsmith Farm

SMITH, JENNINGS, SLAUGHTERTON FARM, SUDLERSVILLE, MD.
¶Slaughterton's Lulu Jr4 317 634 9355 531
s. Blakeford Genius d. Marie's Lulu of Buck Neck

SNYDER, C. H., SUNNYHILL FARMS, INCORPORATED, IMPERIAL, PA.
¶Quarry Valley Lad's Peridot 5 353 992 12151 564
s. Riegeldale King's Lad d. Quarry Valley's Peridot
¶Sandra Bell of Ridgeway 8 359 830 8306 331
s. Beechwood Clarence d. Helene of Ridgeway

SOLMS, JOSEPH, MARION, IND.
Solms Farm R. Johana Jr3 341 682 8652 429
s. Florham Jean's Royal d. Solms Prim Joan

SOLMS, JOSEPH & SONS, MARION, IND.
¶Rose Tree Manor Taurine Jr4 254 508 6771 315
s. Pine Manor Levity Lancer d. Rose Tree Taurine
Rose Tree Manor Topaz Sr3 301 602 9126 423
s. Pine Manor Levity Lancer d. Rose Tree Topaz
Solms Farm Royal Query Jr2 291 582 6018 327
s. Florham Jean's Royal d. Rose Tree Torreador's Queen
¶Solms Ptolemy Content Jr4 297 594 10405 481
s. Gardenville Ptolemy d. Solms Farm Adelia

SOLMS, MARY MARTHA & JOSEPH, MARION, IND.
Solms Farm Mary Helen Jr2 312 624 6990 346
s. Florham Jean's Royal d. Solms Farm Mary Helen
Solms Farm Royal's Ermadine Jr3 275 550 6785 329
s. Florham Jean's Royal d. Solms Farm Mary Helen

SPIES, ROGER, ROGINE ACRES, DOVER, OHIO
May's Free Rosebud 5 365 730 13991 620
s. Franchester Free Emory d. May's Alice's Rosebud's Daughter
¶Riverside Free May Sr3 365 730 10503 421
s. Franchester Free Emory d. Riverside Alice May

STANTON, DOUGLAS R., OLD HOMESTEAD FARM, GREENVILLE, N. Y.
¶Old Homestead Eliza 6 301 602 8123 456
s. Feura Jubilee d. Waldorf Eliza's Zella

STAUFFER, IRA, VALMARK GUERNSEY FARM, LYNDEN, WASH.
¶Dolly's Pride Tillie Jr4 316 632 9160 461
s. Rozelyn King's Knight d. Proud Buttercup's Dolly
Valmark Mae's Belle Jr2 319 638 6869 322
s. Rozelyn's V. Jay d. Rozelyn Mae

STEPHENSON, JAMES T., HOOSIERMEAD FARM, DANVILLE, IND.
Cesor Noble's Bonnet 11 279 558 8233 372
s. Bournedale Noble d. White Oak Hope B.
Hoosiermead Bonnie Queen 5 333 666 8326 441
s. Cesor Bonnie Maxim d. Hoosiermead Queen

STEVENS, L. B., SHORELAND FARM, OCONOMOWOC, WIS.
¶Shoreland Julia Jr4 314 628 6783 327
s. Shoreland Chedco d. Shoreland Julia Anna
¶Shoreland Lady Jr3 342 684 6995 359
s. Shoreland Courageous d. Shoreland Adelade
¶Shoreland Lovely Jr3 297 594 5999 267
s. Shoreland Courageous d. Shoreland Beauty Girl

STEWART, HAROLD F. & SON, CHAR-LANE FARM, VASSAR, MICH.
¶Marjohnelle Ferd's Angelia 5 339 678 10387 451
s. Langwater Ferdinand d. Brownlea Duvaux Tulip

STILES, CHARLES H. & H. LYNDON, GREENACRE FARMS, MOIRA, N. Y.
¶Greenacres Bianchi 7 340 680 10467 449
s. Greenacres Ultra Joe d. Greenacres Bountifull
¶Greenacres K. Ariel Jr3 308 616 9419 451
s. Greenacres Jubilee King d. Greenacres Adventure
¶Greenacres Reveille 8 365 730 10866 457
s. Greenacres Ultra Joe d. Greenacres Rondelay

STONOROV, OSKAR, MR. & MRS., MONTCALM FARM, PHOENIXVILLE, PA.
¶Broadwater Butterscotch Blossom Jr4 310 620 10628 539
s. Charlescote Plantagenet d. Broadwater Butterscotch

STURGIS, ROBERT K., ROCK HILL, S. C.
¶Sturgis Farm's Fairy Maid 6 268 536 6064 261
s. Mobjack Guardsman d. Cavalier's Foremost Lady

STURGIS, W. B., ROCK HILL, S. C.
Sturgis Farm's Dolly Belle 5 308 612 7106 348
s. Mobjack Guardsman d. Queen's Dolly Belle

SUBER, O. P. & LEMMON, R. H., JR., SONNYLAINE FARM, WHITMIRE, S. C.
Clyburn Butterfat Ann 13 365 730 10300 509
s. Hilltop Butterfat Briar d. Butterfat Noble Emma

SULLIVAN, AISY, RIVER VIEW FARMS, BLUEMONT, VA.
Sandco Dynosaura Jr2 328 656 6416 296
s. McDonald Farms Sandco d. Sandco Constant Luck

SULLIVAN, ALBERT J., RIVER VIEW FARMS, BLUEMONT, VA.
Sandco Dainty Lady Jr2 313 626 5360 296
s. McDonald Farms Sandco d. Sandco Benefactress

SUMMERS, CLARENCE E., BOW, WASH.
Sky Violet Jr3 300 600 8712 419
s. Maid's Skagit King d. Valley Gem Gretchen

SUMRALL, THOMAS C., SCRUGGS & SUMRALL DAIRY, ALGOA, TEXAS
Algo's Meadow Lynn Jr2 356 712 5730 297
s. Meadow Lodge Royalist d. Jo-Mar Reveler's Linda

SUNNYHILL FARMS, INCORPORATED, IMPERIAL, PA.
¶Flying Hill Admirable Victoria 7 325 898 11393 606
s. Riveredge Alert's Admiral d. Flying Hill Royal Virginia
Jaebardale Colleen Jr2 272 546 4320 221
s. McDonald Farms Guiding Star d. Lincoln Ridge Colleen
¶Lone Oak Valorwick 7 358 1074 15267 713
s. Dolly's Ultrawick of W. V. d. Jobetty's Janet
¶Pansy Belle of Blairsdale 8 315 945 13088 680
s. Bethany Wistar's Sunny d. Gilda of Blairsdale

Pine Manor King's Romona	9	339	685	8529	411
s. Coronation King of Pine Manor	d. Chinquapin Meadow Princess				
¶Way-Ellen Farms Donna Jeanne	Jr4	365	984	10594	480
s. Sun-Blest Farms Levity Czar	d. Way-Ellen Farms Levity Donna				
Welcome-In Forward's Gipsey	10	365	991	12486	498
s. Langwater Forward	d. Welcome-In Gipsey				

SWALES, G. O., CRESCENT STOCK FARM, JOHNSON, WASH.

¶Brabakers L. Gladiss	6	308	613	9523	402
s. Chuckanut Layman	d. Gladiss of River Dale				
Crescent's L Ruby	Jr2	293	583	6287	303
s. Chicona Langtry	d. Crescent's Phy'l Ruth				
¶Duvall's Maggie's Rose	6	365	730	9544	468
s. Bonneville Duvall	d. Sally's Maggie				
¶Locust Nook Helga	7	284	568	9703	497
s. Alford Farm Pride's Butterfat	d. Locust Nook Hester				

SWINT, WENDELL R., WEALWOOD FARM, LANDENBERG, PA.

¶Peter's Wealwood Meg	Sr4	308	616	8504	381
s. Ratcliffe Manor King Peter	d. Wealwood Mika				
¶Peter's Wealwood Vic	Sr4	301	602	8399	330
s. Ratcliffe Manor King Peter	d. Wealwood Vivienne				
¶Wealwood Fran 2d	Jr3	365	730	8183	424
s. Wealwood Johnny	d. Wealwood Fran				
¶Wealwood Juno	Sr3	365	730	9818	425
s. Wealwood Johnny	d. Peter's Wealwood Jo				
¶Wealwood Vivienne	6	318	636	9020	358
s. Wealwood Johnny	d. Wealwood Lillian				

TAYLOR, FAY E., WELLINGTON, KANS.

Fay's Beauty's Blossom	Jr2	299	598	8229	399
s. Burma's Comet	d. Rex's Adilene's Beauty				
¶Fay's Star Gazer's Patty	Jr3	248	498	6775	305
s. Zephyr's Defender	d. Fay's Star Gazer's Pet				

TENNIS, A. M. & SONS, ALCHRIST FARM, HAYWARD, MINN.

¶Alchrist B. Cinderella	Jr3	290	580	6657	313
s. Woodacres Bandleader	d. Alchrist Charmaine				

TEWALT, M. A., MOUNT VERNON, WASH.

Blossom's Delight Daisy	Jr2	335	670	6906	382
s. Royal Major Clark	d. Jermine Blossom's Delight				
Hazel's Jermine's Carol	Sr3	365	730	5756	271
s. King Matador of Skagit Hights	d. Hazel's Jermine				
Helen Jewel's Karen	Jr2	315	630	7347	378
s. Royal Major Clark	d. Hazel's Helen Jewel				
Jermine Blossom's Doll	Jr2	357	714	8645	450
s. Royal Major Clark	d. Hazel's Jermine Blossom				
¶Rosie's Queen Daisy	Sr2	365	730	8123	439
s. Revilo Vesta's Valor	d. Jewel's Rosie Queen				

THOMPSON, EVELYN, FRIENDSHIP HILL FARM, NEW GENEVA, PA.

Friendship Renown B. Caroline	Jr3	281	562	5628	264
s. Friendship Climax Renown	d. Friendship B. Caroline				

TOBLER, CHARLES, JR., TOBLER FARMS, CONCORD, TENN.

Tobler Farms L Nora	Sr4	307	614	8067	441
s. Farragut's Maxim's Laddie	d. James Farragut's May				

TOMLINSON, E. T., PONITON FARM, BRIDGETON, N. J.

Delwake Tocsin's Villa	Jr2	333	666	8337	381
s. Two Brooks Tocsin	d. Delwake Villa				
¶Poniton Martha	13	365	730	11949	543
s. Champion of Poniton	d. Kelso's So High				
¶Poniton Noble's Pat	Sr4	247	494	5230	297
s. Hominy Hill Noble	d. Poniton Puritan Maid				

TONEY, WARREN A., WILLOW RUN FARM, BERRIEN SPRINGS, MICH.

¶Actress of Cass	Jr3	292	584	8614	419
s. Hampshire Hills Gold	d. Actrena of Hungry Hill				

TREES, MERLE J. & EMILY N., BIG MAPLE FARM, FRANKFORT, IND.

Big Maple Commander's Lulu	Jr2	326	652	8198	397
s. Rock Creek Commander	d. Treesvale Noble's Lulu				

TUTTLE, JESSE E., SPRINGDALE FARM, WEST YORK, ILL.

Alert Margaret Glow	5	317	634	10304	473
s. Kenfleur's Gold Alert	d. Champion Esther Margaret				
Champion Karol Sadie	10	313	626	9862	446
s. Boulder Bridge Champion	d. Francois' Wilma Karol				
Fer-Mack Connie	6	307	614	8262	399
s. Loreland Marquette	d. Fer-Mack Charlotte				

URQUHART, R. M. & MARION, GREENWOOD FARMS, WAYNE, PA.

¶Green Meadows Cherub's Galli	10	365	730	10283	479
s. Cherub's Pat of Hill Girt	d. Green Meadows Golden Gertrude				

VANDER GRIEND, HERMAN O., VANCREST DAIRY FARM, LYNDEN, WASH.

Daphne of Wiser Lake	7	337	674	7908	443
s. Remus of Thousand Springs	d. Donna of Wiser Lake				
Dolly of Vancrest	Jr2	287	574	5531	261
s. Baker View King Phillip	d. Daphne of Wiser Lake				
Dot of Vancrest	Sr2	305	610	6607	388
s. Revilo Vesta's Valor	d. Daphne of Wiser Lake				
Ruby of Vancrest	Sr2	344	688	7951	332
s. Argilla Adjuster	d. Roxie B. of Baker View				
Silky B. of Laurel	8	309	618	6981	307
s. Lad's Phyllister of Middale	d. Model Ruth of Westlawn				
Susie of Vancrest	Jr2	276	552	5434	289
s. Baker View King Phillip	d. Baker View Satinette				

VAN WERDEN, CHARLES D., WINTERCREST GUERNSEY FARM, WINTERSET, IOWA

¶Nook-Dale Flower	5	334	668	9922	417
s. Langwater Tyrant	d. Nook-Dale Florence				
¶Nook-Dale T. Mirth	Jr4	336	672	7494	340
s. Caroler's Traveler	d. Quincy Mahomet Mirth				
¶Wintercrest's Fashion	Jr3	290	580	7461	324
s. Curtiss Candy Levity Knox	d. Fashion's Debbie				
Wintercrest's Levity Anita	Jr2	288	576	7368	365
s. Curtiss Candy Levity Knox	d. Bud's Anita				

VAUGHAN, H. G., VAUGHAN FARMS, SPARTA, MICH.

¶Vaughan's Gertie	Sr4	320	640	7633	381
s. Cautious Cal of Vaughan Farms	d. Gem's Carol of Vaughan Farms				
¶Vaughan's Gloria Ann	Sr4	346	692	9645	447
s. Langmeadow Alexander	d. Vaughan's Darline				
Vaughan's Josie	Jr2	292	584	5032	233
s. Langmeadow Alexander	d. Vaughan's Emilen				

VIETEN, EMERY, COVE VIEW, LESLIE, MO.

¶Cove View Starlet	Jr3	300	600	8173	332
s. St. Albans Glamour's Mark	d. Actor's Actress				

VOSS, EMMA ELIZABETH, OAKLAWN FARM, BELEW CREEK, N. C.

¶Kite's Daisetta	7	365	730	12280	489
s. Klondike Kite	d. Neel's Daisy				

VOSS, MARY E., OAKLAWN FARM, BELEW CREEK, N. C.

¶Mary's Dimple Queen	6	365	730	9410	436
s. Quail Roost Knight	d. Mary's Erdine				

VOSS, WILLIAM H., OAKLAWN FARM, BELEW CREEK, N. C.

¶Danny Boy's Steadfast Ann	5	302	604	7338	406
s. Bournedale Danny Boy	d. Gayoso Steadfast Ann				

WALKER, WALTER, BIRCH RUN, MICH.

Gilbert Farms' Sylvia	Jr2	308	616	6263	290
s. Bold Ambassador	d. Maxine Ellen				

WARNER, W. B. & SONS, WARNERS BOROSIDE FARMS, RED LION, PA.

¶Warners G. B. Bubbles Bonnie	Jr3	345	690	7486	391
s. Foremost Gold Bond	d. Maywin's Bubbles				
¶Warners G. B. Ruby's Rose	6	314	628	8825	386
s. Foremost Gold Bond	d. Warner Julia's Ruby				
Warners H. Rachel's Velma	Jr2	328	656	5316	274
s. Coldspring's Hardwick's Herald	d. Warner Rae's Rachel				

WEEKS, JOHN F., GUNSTOCK HILL FARM, LACONIA, N. H.

¶Rockmere's Ann	7	365	730	9974	468
s. Rex's Secret of Helmhurst	d. Mary Ann of Pelham Cottage				

WEIR, DEXTER M., GOLDEN ROD FARM, CLAY CENTER, KANS.

Hershberger Ferdinand's Ann	Jr2	316	632	5247	289
s. Hershberger's King's Ferdinand	d. Hershberger's Favor's Goldie				
Queen Ellen's O'Ellen	Jr2	267	534	4437	218
s. King of French Creek	d. Gem's Queen Ellen				

WEISE, ELLWOOD C., EVERGREEN FARM, WASHINGTON, CONN.

¶Butterball Queen of Evergreen	6	318	636	9299	453
s. Fenn Hill Butterfat	d. Chrisdale Sequel Butterball				
¶Irene of Evergreen	Jr3	317	634	5944	312
s. Greenway Cavalier	d. Horatius' Helena's Mary				

WELDY, MIRIAM R., CLEARLAND FARM, ELKHART, IND.

¶Lockshore Babs	9	329	658	5966	266
s. Lockshore Crystal Prince	d. Lockshore Golden Locks 2d				

WESTENFELDER, MABEL, SPRUCE MANOR FARM, FREMONT, MICH.

King's Dorothy of Spruce Manor	Jr2	365	730	8342	443
s. Cowham Farm Alice's King	d. Lake View Daisy May				

WETZEL, RUTH E., BIRCH KNOLL FARM, PHOENIXVILLE, PA.

¶Carthaginian's Clover Royalist	6	365	730	9482	447
s. Carthaginian Starlight	d. Clover Royalist Skylight				

WHITACRE, W. H., JR., WIL-BAR FARM, ALLIANCE, OHIO

Rhoadesdale Nadine	Sr3	365	730	10431	409
s. Levity Rose King	d. Rhoadesdale Kale				
Sun-Blest Farms Wave	Sr4	321	647	10154	397
s. Langwater Esquire	d. Argilla C. Foam				

WHITAKER, ORVILLE J., LONG GROVE FARM, PLATTEVILLE, WIS.

¶Iowa Hi-Acres Peg	8	339	678	8800	444
s. Lad of Iowa Hi-Acres	d. Fern Millie's Peg				

WHITCOMB, H. H., WHITCOMB FARMS, LITTLETON, MASS.

Nashoba Acme Iris	Jr2	280	560	6036	278
s. Foremost Acme 24th	d. Nashoba Valdread's Iris				

WHITE, OGDEN, ALAMATUCK FARM, FAR HILLS, N. J.

Alamatuck D. Charm	Jr2	326	652	3936	205
s. Hominy Hill Dominant	d. Alamatuck P. Charm				
¶Alamatuck Dolly	12	365	730	11548	534
s. Fairlawn Ajax	d. Lakewood Dolly Jean				
Alamatuck M. Merle	Jr2	347	694	8229	457
s. Hominy Hill Majesty	d. Alamatuck P. Maureen				

WIDMAN, J. L., POMONA ACRES, FREMONT, OHIO

¶Pomona Acres Tiny	9	303	606	9873	435
s. Caswell's Fashion Plate	d. Goldy of Pomona Acres				

WILSON, H. B., MEADOWBROOK FARM, CALEDONIA, N. Y.

Calculator's Princess	8	349	698	10744	540
s. Cornell Royal Calculator	d. Rex's Princina				
Rex's Nanette	6	365	730	13307	702
s. Rosemount Rex	d. Sovereign's Julianna				
Valiant's Crystalline	Jr4	365	730	11143	508
s. Churn Creek's Royal Valiant	d. Crystal's Pride Lass				
Valiant's Roxella	Sr3	334	668	8532	406
s. Churn Creek's Royal Valiant	d. Confidence's Roxy				

WINSTON, JOHN L., MR. & MRS., MT. PAUL FARM, GLADSTONE, N. J.

Mt. Paul Roulette	Jr2	365	730	10621	492
s. Chedco Forward	d. Golden Rosalie of Rose Lane				

WIRT, ELMER J., MAPLE LEAF FARM, LEWISTON, MINN.

¶Glenis of Maple Leaf	10	323	646	8450	452
s. Boulder Bridge Courageous	d. Ovation's Gertie of Maple Leaf				
¶Maple Leaf Nancy	5	334	668	11149	505
s. Burton Lane's Sargon Heroic	d. Courageous Nellie of Maple Leaf				
¶Maple Leaf Shelia	Jr4	305	610	7678	329
s. St. James Rocket's Flash	d. Glamor Girl of Maple Leaf				
Maple Leaf Susanne	Jr2	301	602	6054	300
s. Q.O. Emperor's Alert	d. Maple Leaf Sidney				

WISCONSIN, UNIVERSITY OF, MADISON, WIS.

¶U. W. Fawn Plebe	Jr3	306	612	6212	326
s. Blakeford Plebe	d. U. W. Fawn Brummel				
¶U. W. Merry Monogram	5	267	534	6773	331
s. Beau Brummel's Monogram	d. U. W. Merry Marine				
U. W. Merry Statesman	Sr2	243	486	5840	283
s. Foremost Statesman	d. U. W. Merry Plebe				

YONKMAN, ANTHONY T. & MARGUERITE T., PLEASANT VIEW FARM, BILLINGS, MO.

Yonkman's Ruby MK	Sr2	365	730	10479	471
s. McDonald Farms Missouri King	d. Lady Carol's Jewel				

fine cattle produce **GOLDEN GUERNSEY**

America's table milk

HILLCREST DAIRY FARMS, Worcester

SIDE BY SIDE

NOW AVAILABLE in a beautiful 24-sheet poster (measuring 8′ 7½″ x 6′ 11″) in **NATURAL COLOR** for standard posting panels • • • This eye-catching photo — the **most famous livestock picture ever produced** — is yours at practically no cost • • • as we are absorbing thousands of dollars in the production of the Side by Side Poster.

This famous livestock photo **will bring maximum attention** to your dairy and **will help the sale of all your products.** Everyone in town will talk about it!

• • • *FAIRGOERS ARE COW CONSCIOUS* • • •

Arrange posting dates and locations NOW to capitalize on fair crowds • • • *HERE'S A TIP, TOO —*

This beautiful display **makes a colorful background** for fair or food booths • • • construct an inexpensive panel of masonite or presdwood 8′ 7½″ x 6′ 11″ — your local paper hanger can mount the paper.

The price to you on this **colorful display** is only $6, plus imprinting • • • order "Side by Side" 24 sheet poster **NOW.** We will imprint if your local posting company is not set to do so.

THE AMERICAN GUERNSEY CATTLE CLUB

PETERBOROUGH • NEW HAMPSHIRE

FAMOUS GUERNSEY EMBLEM—COW AND BULL HEAD PLAQUE

DELUXE : Laminated on ½" board with blue border 20" x 26" $5.50
REGULAR: Laminated on ¼" board without border 19" x 24" $3.00

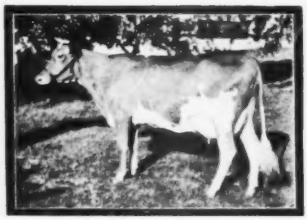

QUAIL ROOST NOBLE PRIMROSE
A National Grand Champion
7" x 9" $1.00

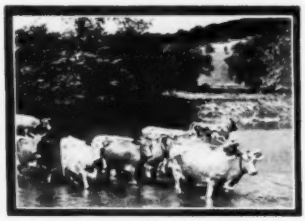

RIVER SCENE
Beautiful combination of Sky, Water, and Guernseys
7" x 9" $1.00

COW AND BULL HEADS
In Small Size
7" x 9" $1.00

FOR SCHOOL ROOM OR OFFICE, KEEP GOOD DAIRY TYPE IN VIEW
ILLUSTRATED SCORE CARD IN BRILLIANT COLORS—11" x 35" $4.25

To The Promotion Division
The American Guernsey Cattle Club
70 Main Street, Peterborough, New Hampshire

Enclosed is my check (or) money order for:
(list names of plaques) $.....
$.....
$.....
Total $.....

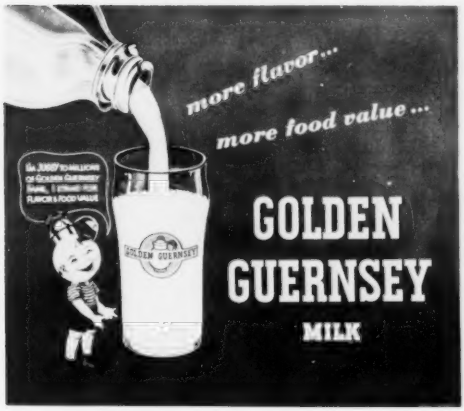

"Fine Cattle Produce Fine Milk" — "Distinctive Flavor More Food Value"

FOR RECEPTION ROOMS AND OFFICES, HANDSOME "TWIN PLAQUES" CARRY A SALES MESSAGE

18" x 25" Set $5.45

* * * * *

"JUGGY" PLAQUE—SPECTACULAR POURING MILK WITH JUGGY, PERSONALITY PLUS.

Large 27½" x 32" $3.50

* * * * *

(All Prices Include Postage)
Be Sure to Give Your Address When Ordering

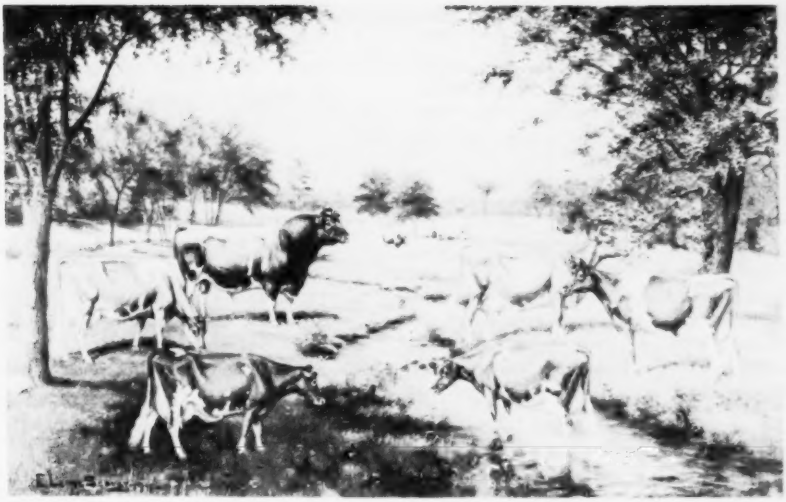

IMP. KING OF THE MAY AND FIVE DAUGHTERS "A FOREFATHER OF THE GUERNSEY BREED . . ."

Impressive Size, 18" x 25" Price Only $3.50

IN RICH NATURAL COLORS THESE PLAQUED PICTURES WILL ADD CHARM AND DISTINCTION TO YOUR ROOM

GUERNSEY Junior Awards 1952

INKWRITER PEN—For Showmanship Award at County and District Shows.

FREE Material

1. **"LIQUID GOLD"**—Booklet of 24 pages, free to anybody.

2. **75th ANNIVERSARY JUNIOR FAIR RIBBONS**—Leaders furnish name of fair, date, number of classes, and approximate number of animals in class. Ribbons available for five places for purebred and grade classes. If Danish System is used give number of Blues, Reds, and Whites. Grand Champion Ribbon.

3. **"HEREDITY IN DAIRY CATTLE"**—Members owning registered Guernseys are eligible for this book. Leaders furnish name and address of member and herd register number of animal.

4. **CERTIFICATE OF COUNTY CHAMPIONSHIP**—A beautiful certificate will be issued in conjunction with your state Guernsey Breeders' Association. Leaders furnish name of County Champion.

5. **NATIONAL GUERNSEY SHOW**—The American Guernsey Cattle Club gives $3,600 in cash prizes for Champion animals exhibited at the National Guernsey Show, Waterloo, Iowa. For rules write The American Guernsey Cattle Club.

Material for Purchase

Attached is a list of plaques and prizes

1. **GUERNSEY T SHIRTS**—A highly satisfactory award by a county association or breeder to all boys and girls showing Guernseys. Small or medium. $1.50 each, lots of 3 or more $1.00 each. Special orders in dozen lots with name of Club or County.

2. **MODEL COW**—A valuable award by a county association or breeders, especially to winner of fitting and/or Showing Contest. Made of Lastex. $4.95.

3. **"CREATING A STANDARD OF EXCELLENCE"**—The 'know how' book of Guernsey breeding with visual score card for judging Guernseys. Color photographs suitable for framing. Special student's price—25c per copy.

Films Available for Meetings

"MAN MADE MIRACLES,"—a 16mm sound-color picture showing how horses, dogs and cattle have been developed through breeding, training and nutrition to serve man's needs. Showing time—29 minutes. Available for showing by writing your nearest Guernsey field representative or The American Guernsey Cattle Club.

JUDGING," a 35mm color film strip of 27 frames.

"WHAT $9.50 WILL DO," a 35mm color film strip explains registration, testing, and classification procedure. Ask for a free showing or buy one for $2.35 each.

PROMOTION DIVISION BULLETIN

NO. 52-9 3/3/52

JUNIOR AWARDS 1952

THE AMERICAN GUERNSEY CATTLE CLUB

LEADERS - Use this side for request blank. Send it to your State Guernsey Association Office or to --

The American Guernsey Cattle Club
Peterborough, New Hampshire

Leader's Name:_____ 4-H_____ FFA_____

Address:_____ County:_____

List Junior Members		For "Heredity in Dairy Cattle" you must include both the ANIMAL'S NAME AND H.R. NUMBER.
NAME	ADDRESS	

CHECK FREE MATERIAL DESIRED

Send_____ copies "Liquid Gold"

Send "Heredity in Dairy Cattle" (limited to those owning registered animals)_____

The name of our fair is_____ To be held_____

Approximate number of ribbons needed - blue____ red ____ white____ pink____ yellow_____

Do you select a County Champion 4-H member ? Yes_____ No_____

ENCLOSED $_____

Please send -

_____Guernsey 'T' Shirts (price - $1.50 each, $12.00 a dozen)

_____copies "Creating a Standard of Excellence" (student price 25¢)

_____Model Cow (price - $4.95)

_____Enclosed is my order for plaques and trophies.

(SEE ATTACHED SHEET)

The PROMOTION DIVISION Offers ~

GUERNSEY TROPHIES

(A) **Metal cow figure** mounted on flat engraving plate, 4⅝" high — $6.90.

(B) **Metal cow figure** in either silver or gold finish —$5.75.

(C) Pint size **Guernsey jug** — $10.95 (includes tax).

(D) **Cow figure and milk pail** on oval walnut base, 7" high, 7½" wide — $12.00

(E) Pint size **Guernsey jug set** (jug, bowl and tray). Silver Plate—$18.50. Sterling Silver—$65.00 **(prices include tax).**

(F) **Cow figure on** oblong ebonized base with large metal engraving plate, 9" high, 8¾" wide — $12.00.

(G) **Large Guernsey jug,** 2 quart capacity. Silver Plate — $18.50. Sterling Silver — $85.00 **(prices include tax).**

(H) **Cow figure** on round base with large metal engraving plate completely encircling trophy. 9" high, 8¼" wide — $14.50.

(PRICES INCLUDE POSTAGE)

When Ordering Designate Letter & Finish

ORDER FROM

THE AMERICAN GUERNSEY CATTLE CLUB

PROMOTION DIVISION **PETERBOROUGH, N. H.**

Dan Valley Farm Complete Guernsey Dispersal Sale

(Mr. F. L. Hatcher, Owner)

156 HEAD • 152 Females, 4 Bulls • Fully Accredited - Calfhood Vaccinated

MOUNT AIRY, NORTH CAROLINA — MONDAY, AUGUST 4, 1952

12:30 P. M.

At Dan Valley Farm, located 12 miles east of Mt. Airy, North Carolina, on State Highway No. 103, 2 miles past Va.—N. C. Line in Virginia.

A KLONDIKE—FOREMOST-BRED HERD—NOTED FOR YEARS FOR EXTRA HEAVY MILK PRODUCTION.

IN THE SALE

88 REGISTERED GUERNSEY COWS: 70 HAVE A. R. RECORDS, 10 NOW ON TEST 3 calved in January, 5 in February, 6 in March, 4 in April, 8 in May; 4 due in June, 6 in July, 2 in August, 2 in September, 13 in October, 9 in November, 1 in December, 10 in January, 15 in February. All of the fall calving cows in good milk production, herd averaging 3 gallons a day, 2x.

15 BRED HEIFERS, all due from August to October. 35 VERY NICE OPEN HEIFERS FROM THE BEST COWS.

Mr. Hatcher has made a practice of selling the females except from the best cows.

Her Daughter And Full Sister Both A. R. Cows

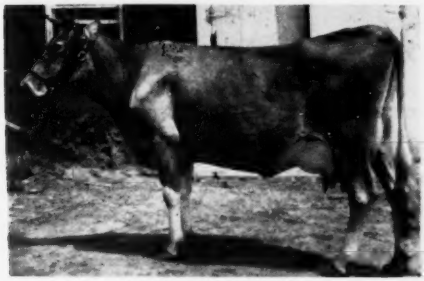

DAN VALLEY KAY

18439—895—6yrs—365C; sold $1,700, Klondike, 1950.

IN THE SALE

Daughters of Klondike Vallemede, A. R. (24 in sale)

Dan Valley Jonquil, 18223—858—7yrs
1 daughter, 1 son also in sale

Yellow of Hatcher Farm, 17220—798—8yrsC
1 daughter also in sale

Dan Valley Adeline
10988—527—Sr3—305C—3x, 12914—674—7yrs

Dan Valley June
12009—563—Sr2C, 12779—620—6yrs

Dan Valley Miss
11658—526—Sr4—305C—3x

Her 2 Daughters And Full Sister All 3 A. R. Cows

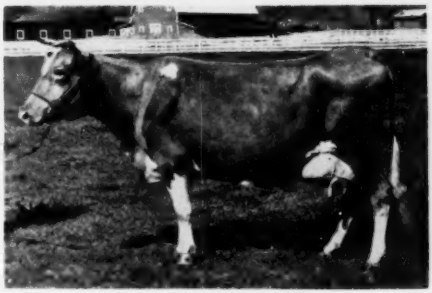

DAN VALLEY QUEEN

14897—715—6yrs—365; sold Klondike, 1951.

IN THE SALE

Marbelou's Patra, along with daughters
15791—648—7yrsC, 17756—724—10yrs

Pinemont's Jingle Bell
9865—514—Jr3—305C—3x, 13333—709—6yrsC

Clear View King's Pet, 12675—695—7yrs

King's Maxim Lady, 10400—598—Jr3

Liberator's Actress, 11386—557—5yrs

Mill Dale Gladis, 9885—504—5yrs—305C—3x

Holliking's Lady Buster
10332—505—6yrs—305—3x

Dan Valley Twainette (daughter of "Queen" above)
11088—484—Sr4—365

THESE GUERNSEYS HAVE BEEN WELL CARED FOR, ARE WELL-GROWN AND WILL PRODUCE WITH THE BEST.

THIS SALE WILL SUPPLY ANY NUMBER OF HEAVY MILKING COWS AND HEIFERS FOR FALL AND WINTER PRODUCTION

For catalog and other information address:

SALLEY SALES SERVICE, SALES MANAGERS, ORANGEBURG, S. C.

Rivelon Farm—Phones: Office 133 - Night 330

Our Junior Sire — "FAITHFUL" Blood Both Top And Bottom

Foremost Footprint 23rd

Born June 29, 1949

In heavy service—his first calves are arriving.
Purchased in the Monterey Dispersal in 1951.

HIS DAM

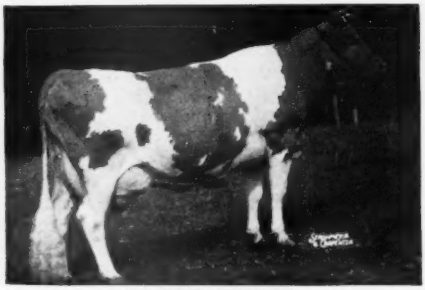

FOREMOST QUAFFODIL
18395—898—Sr4—365, 19098—905—7yrs—365
A daughter of FOREMOST ROYAL VALOR, A. R.

HIS HALF-SISTER

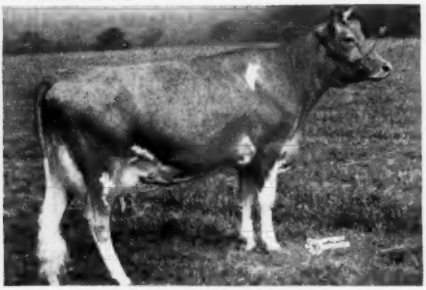

LLAN FAIR FOOTPRINT'S ETTA
17390—810—Sr2—365C
Former Class Leader

"FOOTPRINT 23RD" is by FOREMOST FOOTPRINT, herd sire at Foremost. He a son of FOREMOST ACME, A. R., out of LANGWATER COUNTRY BLOSSOM, 15080—729—AA ($4,500).

Reserve a "Footprint 23rd" for your next herd sire.

Visitors Welcome — Inquiries Invited

RHOADSACRES - Quarryville, Pennsylvania

JEROME H. RHOADS, Owner — JOHN R. BRENEMAN, Manager

WESTERN PENNSYLVANIA MID-SUMMER NIGHT SALE

YOU WILL NEED MILK—
SO WE HAVE SELECTED

34 FRESH COWS OR CLOSE SPRINGERS—8 BRED HEIFERS
due in early fall

ALSO—6 OPEN HEIFERS and 4 BULLS of breeding age.

TUESDAY, JULY 8, 1952 - 7:30 P. M. (A NIGHT SALE)

BUTLER SALES PAVILION, BUTLER FAIRGROUNDS, BUTLER, PA.

YOU WANT FOUNDATION STOCK—
SO WE HAVE THAT, TOO

IN THIS SALE we have own daughters of LANGWATER HENCHMAN, McDONALD FARMS KING LEO, WOODACRES QUEEN R. PRINCE, COLDSPRING'S NOBLE'S DUKE, COLDSPRING'S ROMULUS WINSTON, FRANCHESTER EMORY'S SQUIRE, RIEGELDALE EMORY'S STEADFAST and many others.

TWO COWS in sale have been classified and they were "VERY GOOD"—others not yet classified of equally good type!

PRODUCTION on individuals in sale from 400 lbs. to 549 lbs. in 305 days, 2x.

SALE MANAGED BY: — FOR CATALOGS WRITE:

THE PENNSYLVANIA GUERNSEY BREEDERS' ASSOCIATION

P. O. BOX 491
Harrisburg, Pa.

—or—
WM. H. JUZI, Business Manager

404 Coulter Bldg.
Greensburg, Pa.

Illinois GUERNSEY BREEDERS ASSN.
108 E. WILSON ST., BATAVIA, ILL.
BATAVIA

ILLINOIS Guernseys

GEORGE A. CAMPBELL, FIELD SECRETARY

FOR SALE

TWO SONS OF THIS GREAT COW:

PECK'S CORONATION BLUEBELL

7333—378—Jr2—HIR	8928—430—5yrs—HIR
7440—387—Jr3—HIR	7585—371—6yrs—HIR
7906—408—Jr4—HIR	13875—681—7yrs—HIR

She is a daughter of the great proved sire:

Coronation Concentrate, A. R.

(Coronation Rose King, A. R.—Green Meadow Rosalind, 16246—817—Sr4). We still have in the herd 6 daughters of "Concentrate" and many of our females are rich in his blood.

THEIR SIRE:

McDONALD FARMS KING MAGICIAN

His first daughters are fresh and on test. He is a "King" out of a "Prediction" daughter.
Sire: **Myhaven King, A. R.**
Dam: **McDonald Farms Fidelity** (VG '47 '48)
11007—613—Sr2C, 14276—838—6yrsC

WRITE FOR PRICES

MARION, LAUREL AND MRS. PECK

PECK'S GUERNSEY FARM — Geneva, Illinois

DOT-MAR — —

HAS A REAL FUTURE!

Yes, now we expect Dot-Mar Farm to continue for a long, long time with a small, select herd of breeding Guernseys.

Why? Because our daughter and son-in-law, MR. AND MRS. GEORGE HOEFFLIGER, are buying an interest in the farm and herd, and plan to make this fascinating business their vocation and avocation.

OUR HERD IS SMALL—BUT GOOD!

D.H.I.A. Testing for 15 Years . . . HIR Testing for 9 Years.

SIRES IN SERVICE:

McDONALD FARMS PRE MARQUIS
10 daughters in the herd, 2 fresh, doing very well and more coming along.
Sire: **McDonald Farms Prediction, A. R.**
Dam: **McDonald Farms Iota**
9782—575—Jr2C, 11001—621—Jr4

LOCUST GROVE H. VICTOR
His first calves are just coming.
Sire: **Hornet's Bright Lad, A. R.**
Dam: **Glenburnie Glen's Vesta**, 16843—828—Jr4
EXCELLENT '47 '48 '50

DOT-MAR FARM

One mile east on Thompson Street.

J. D. MILLIKEN — **PRINCETON, ILLINOIS**

THESE ARE THE KIND OF BROOD COWS WE ARE BUILDING ON

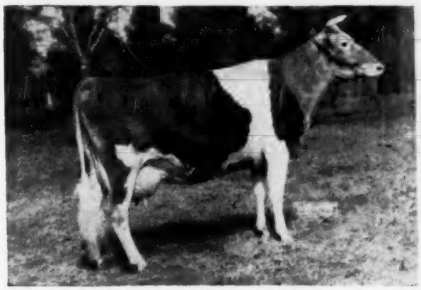

ROES-MOR LIV-IRO HONORA
8481—465—Jr2—HIR—2x
7720—415—Jr3—HIR—2x
10157—563—Jr4—HIR—2x
10430—577—5yrs—HIR—2x
On retest, 7514—372—6yrs—HIR in 232 days—2x
VERY GOOD '48 '51

ROES-MOR FLAME'S LADY FAIR
8927—466—Jr2—HIR—2x
11479—608—Sr3—HIR—2x
EXCELLENT '51 '52
Her Sire . . . Now In Service:
Burton Lane's Sagron Flame, A. R.

"A Tested, Classified Herd"

7 YEAR D.H.I.A. HERD AVERAGE ABOVE 425 LBS. FAT, 2X, IN STANCHIONS.

T. B. Free—Bang's Vaccinated (**Farm 1 mile North and ½ East of town**) **ROESCHLEY BROS.**

ROES-MOR FARM — Flanagan, Illinois

M-MELVIN
O-ORIE
R-ROY

ROBIN ROOST FARMS

DR. SAM B. McFARLAND
Owner

BANG'S CERTIFIED 1717-1

Guernsey Cattle

Berkshire Hogs

CLARK W. FREEZE
Manager

T. B. CERTIFIED

LEBANON, TENNESSEE

A New Sire Starting Service

McDonald Farms Pre Regent

A Double Grandson Of Foremost Prediction

Paternal Sister

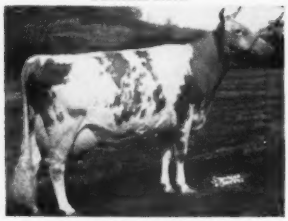

McDONALD FARMS PRE JEDETTA
10724—585—Jr4—365
13006—705—5yrs—365C
VG '47 '48—Excellent '50
Sold for $8,500.

Paternal Sister

HIDDEN VALLEY FANCY
9764—542—Sr2—365—2x
D '50—Excellent '52

Paternal Sister

McDONALD FARMS PRE KARENA
11204—587—Jr2—365C
7678—427—Jr3—305C—2x
8643—454—Jr4—305C—3x
GP '48—VG '50

His Sire

McDONALD FARMS PREDICTION
69 A. R. daughters
26 A. R. sons

His Full Sister

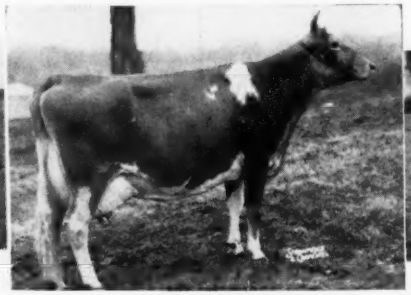

McDONALD FARMS PRE KAREN
10350—522—Jr2—365
VG '47 '48—Excellent '52
Sold for $17,000.

His Dam

McDONALD FARMS DORCAS
12435—714—EE
2 A. R. daughters:
McDonald Farms Genora
10771—563—5yrs
←McDonald Farms Pre Karen

Maternal Granddam

GREEN MEADOW ROSETTE
11808—616—BB
13329—679—A

Maternal Great Granddam

GREEN MEADOW ROSAMOND
14218—803—C

Maternal Great Great Granddam

GREEN MEADOW ROSALIND
16246—817—B

He will be used on several of the top cows in our herd.

The Tennessee Guernsey Breeders' Association

wishes to express its appreciation to the following Virginia Guernsey Breeders for their cooperation in supplying 103 Guernsey heifers for Junior work in Tennessee in 1952.

BAYVILLE FARMS, INC.—NORFOLK
W. L. BOSWELL—BURKEVILLE
CURLES NECK FARM—RICHMOND
W. C. DICKINSON—FREDERICKSBURG
JOHN M. DUNLOP—PETERSBURG
J. N. JACKSON—STAUNTON
T. R. HAMILTON—BURKEVILLE
ROY C. KINSEY—ROANOKE
GEO. A. McKESSON—RICHMOND
A. MISTR & SONS—RICHMOND
MINIBORYA FARMS—RICHMOND
G. W. PALMER—GREEN BAY
F. P. WICKLINE—BUCHANAN

Plan to attend the Tennessee Junior Guernsey Show, September 13, at Nashville, Tennessee.

TENNESSEE GUERNSEY BREEDERS' ASSOCIATION

DR. SAM B. MCFARLAND, President
Lebanon

ALLAN POE, Secretary
Chattanooga

Meyer Farm

West Fargo, N. Dak.

80 HEAD
Official Testing
Type Classification

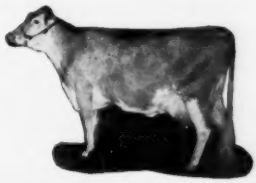

Home of the
National Record Cow
BARNES CHIEF'S SALLY
16412—845—Sr4—HIR—2x
Now Class Leader 2nd place
Herd Average 1950-51
10,003 lbs. Milk
485.4 lbs. Fat—2x

Our Herd Was Classified March, 1952

18 HEAD CLASSIFIED — 2 Excellent — 6 Very Good — 6 Desirable — 4 Acceptable
Sons Of The Following Cows Will Be Available —

NAME	CLASSIFICATION	FAT — AGE
Sally	VG '52	845—Sr4—HIR—2x 457—5yrs—HIR in 163 days
Alice	Not yet classified	887—2x—D.H.I.A.
Lou	D '49 '50—VG '52	727—6yrs—HIR—2x 457—7yrs—HIR in 151 days
Tibbie	D '49 '50	635—6yrs—HIR—2x 320—7yrs—HIR in 108 days
Bell	D '49—VG '50 '52	602—Sr4—HIR—2x 460—5yrs—HIR in 156 days
Pauline	VG '49 '50	496—9yrs—HIR—2x 645—10yrs—HIR—2x
Marion	VG '49 '50 '52	496—5yrs—HIR—2x 393—6yrs—HIR in 154 days
Lass	VG '50—E '52	500—5yrs—HIR—2x 170—6yrs—HIR in 84 days
Carol	VG '50 '52	605—Jr3—HIR—2x 317—Sr4—HIR in 121 days
Joyce	VG '52	304—Jr4—HIR in 148 days
Bea	E '52	368—Sr3—HIR in 180 days

All records made under ordinary farm care.
Bulls Priced For The Farmer-Breeder.

T. B. & Bang's Free
Calfhood Vaccinated
LAVERNE NEUSCHWANDER, Herdsman

MEYER GUERNSEY FARM

ALLEN D. MEYER, Owner
Box 676
WEST FARGO, N. DAK.

THE HOME OF 200 KIMBERTON GUERNSEYS

PRODUCTION Herd Average For The Past 3 Years Over 425 Lbs. Fat—85 Head Milking **PRODUCTION**

OUR JUNIOR SIRE —

Wilgorlan Farms Wotan

Born August 26, 1950

Being used mainly on "Thor" daughters.

Sire: HOMINY HILL KING'S COURAGEOUS. A. R.
12 A. R. daughters

Dam: WILGORLAN FARMS PEERLESS SUE
11857—619—Jr2—365C
12096—656—Jr3—365C
12481—644—Sr4—365C

Typical Half-Sisters to "Wotan"

WILGORLAN FARMS SUPREME
9985—508—Sr2—365C, 12345—653—Sr3—365

WILGORLAN FARMS SUCCESS
10828—619—Sr3—365

Add this proved production to your breeding program through a Kimberton-bred bull.

KIMBERTON FARMS

H. A. W. MYRIN, Owner **R. D. No. 2, PHOENIXVILLE, PA.** M. L. JANSSEN, Herdsman

At Twin Birch It's "KING" And "NODROG" That's Getting The Job Done

WE ARE BREEDING —

Wilgorlan King of Twin Birch

Born August 4, 1950

Sire: **Gardenville Coronation King,** over 100 breeding sons; 40 A. R. daughters, 2 over 800, 4 over 700, 24 over 600, 36 of the 40 over 500 lbs. fat, only two in mature classes. He a son of Douglaston King's Charlotte, 15228—828—Sr2—365C, Class Leader 6th place.

Dam: **Landhome Butterfat Alice,** 17726—965—Jr4—365C, Class Leader 6th place. Maternal sister to Wilgorlan's Arleen, 14121—724—Jr4—365C.

TO THE DAUGHTERS OF —

Nodrog of Twin Birch

Born October 13, 1947

His daughters are a most uniform group of individuals.

Sire: **Silver Forest Attention, A. R.**
13 A. R. daughters—a maternal brother to the sire of Western Glow Royal Duty ($14,200) top female at the Franchester Sale, 1951.

Dam: **Nodrog Merry Quakeress,** 13962—766—F, 2 A. R. daughters including Nodrog Qualification with 10164—536—Jr2—365.

RESULTS?? { **We Will Tell You More About It Later** } RESULTS??

"Assured production from pleasing cows."

TWIN BIRCH FARM — Lyndonville, N. Y.

STANLEY BAKER & SONS, Owners

"BING O'WAR" — A great young sire with a great future

Combines the best of McDonald and Western Glow breeding

Western Glow Bing O'War

Born June 18, 1948

His daughters in our herd are just yearlings.

SIRE

WESTERN GLOW MAN O'WAR

6 A. R. daughters—several on test and more coming along. A son of Western Glow May's Royal, A. R., out of "Maryann"—see below.

DAM

WESTERN GLOW BONNIEBEE

10810—548—Jr2—365C
15233—791—Jr4—365

She by McDonald Farms Developer, A. R., out of Western Glow Butterfat Bonny, 10971—575—GGG.

His Sire's Dam

WESTERN GLOW BUTTERFAT MARYANN
13825—763—6yrs—305C—2x
VG '47—Excellent '48 '50
Sold for $14,600. Topped the 1946 Curtiss Candy Sale.

"Bing O'War's" Full Sister

WESTERN GLOW BEA O'WAR
10181—628—Jr2—305C—2x
Class Leader 8th place

OFFERING . . . A choice selection of "Bing O'War" sons out of our best cows.

WRITE FOR PRICES AND PEDIGREES

EMRL FARM

C. E. Egbert & Sons

Bow, Washington

We Invite You to

A GREAT GUERNSEY SHOW

THE 1952

DUTCHESS COUNTY FALL GUERNSEY SHOW

AUGUST 27 and 28, 1952

AT

DUTCHESS COUNTY FAIR, Rhinebeck, N. Y.

FAIR 107 YEARS OLD

JUDGE: GEORGE W. SNYDER, Manager Coldsprings Farm, Hazleton, Pa.

Offering: $1,200 and 9 Trophies in Prizes

Entries Close: August 15, 1952

OPEN TO THE WORLD

Dutchess County Guernsey Breeders' Association

EDWARD BRIGGS, Sec.-Treas.
c/o Vassar College Farms
POUGHKEEPSIE, N. Y.

One Of Our Excellent Foundation Cows —

Four Times Excellent — 3 Daughters In Our Herd

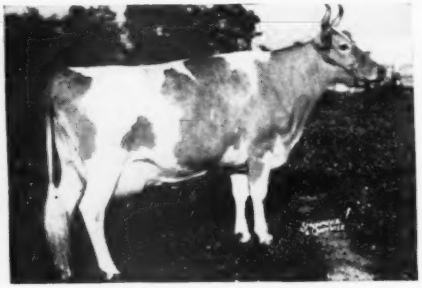

← **CURTISS CANDY P. MAIDEN**

7324—378—Jr2—305C—2x
11725—557—Sr3—365C
9135—434—5yrs—305—2x
14938—702—6yrs—365C

A daughter of Boulder Bridge Plutocrat, A. R.
She classified Excellent '47 '49 '50 '51.

Three full sisters by "Aristocrat" in our herd.

HER THREE DAUGHTERS — ALSO IN OUR HERD . . .

MILMOORE'S A. MAXINE
Born January 17, 1949

MILMOORE'S A. MALINDA
Born Novemer 25, 1949

MILMOORE'S A. MARDENNA
Born February 14, 1951

All sired by HOMINY HILL ARISTOCRAT—son of HOMINY HILL ALICE, 16077—817—Jr2—365C.

Let us help you solve your herd sire problem.

MILMOORE FARM — R. D. 1, Fremont, Ohio

DR. F. L. MOORE, Owner — J. R. WELLER, Manager

LAUREL LOCKS GUERNSEYS

MORE RECENTLY-COMPLETED TWICE-A-DAY RECORDS

Laurel Locks Generous	12264	605	6yrs	365C	2x
Laurel Locks Ingenious Lass	10991	556	Jr4	365	2x
Laurel Locks Joke	10636	567	Jr3	305C	2x
Horizon's Honey	9160	528	5yrs	305C	2x
Laurel Locks Jostello	7592	483	Jr3	305C	2x
Laurel Locks Iritis	10479	477	Jr4	305C	2x
Laurel Locks Ella	9822	471	9yrs	305C	2x
Laurel Locks Hetta	9442	458	5yrs	305C	2x
Laurel Locks Keka	7684	445	Jr2	305C	2x
Laurel Locks Krysta	7186	426	Jr2	305C	2x
AVERAGE	9526	502			

Donnell Marshall — Miller C. Long

POTTSTOWN, PENNSYLVANIA

EAGLE VALLEY FARM

TWO "HASSAN" SONS CARRY ON

I . . . EAGLE VALLEY CORA'S HASSAN

II . . . EAGLE VALLEY DAISY'S HASSAN

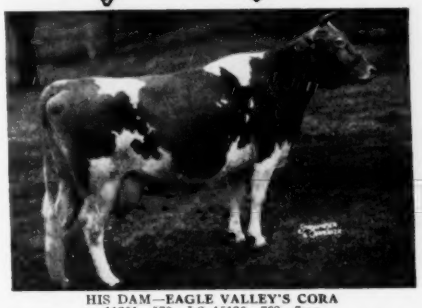

HIS DAM—EAGLE VALLEY'S CORA
11201—570—Jr2, 15130—763—7yrs
Full sister to Eagle Valley Lord's Cora, 15397—778—Jr3C.

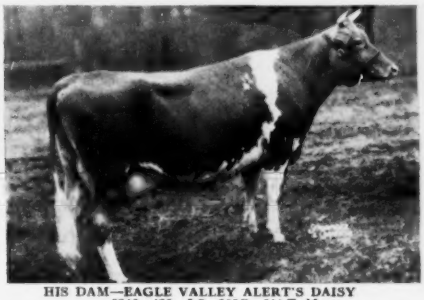

HIS DAM—EAGLE VALLEY ALERT'S DAISY
8246—425—Jr2—305C—644 T. M.
12459—678—Jr4C—1095 T. M.
12327—632—5yrsC—1055 T. M.
14939—820—6yrsC—1095 T. M.
His full sister—Eagle Valley Hassan's Daisy finished with 13513—743—Jr4C.

ADD THIS PROVED HASSAN BLOOD TO YOUR PROGRAM. PLAN TO VISIT OUR HERD IN 1952.

R. R. 2, Box 268, Indianapolis 44, Indiana
10 miles Northwest of Indianapolis on U. S. 52

J. K. LILLY, Jr., Owner
J. ELI WARD, Manager

TEN LEADING COWS at VARIOUS AGES

Herd Improvement Register — 365 Days

(2x Milking)

Age Mature	Lbs. Milk	% B. F.	Lbs. B. F.
Red Rose Queen Mab 5 yrs. '41	18767	5.4	1026
La Whitecap's Agnes 5 yrs. '49	18746	5.0	948
Red Rose Queen Mab 6 yrs. '42	16923	5.6	948
Springdale Faithful 10 yrs. '51	16616	5.6	944
Eyeone of Hickory Hollow 11 yrs. '51	17659	5.2	931
Jacob's Loretta Lee 8 yrs. '47	17116	5.3	918
Jacob's Sally 6 yrs. '48	16124	5.5	891
Cannie of Tersana Farm 2d 6 yrs. '46	15798	5.6	885
Woodhaven Julia 6 yrs. '48	18956	4.6	880
Old Timber's Heidi 5 yrs. '50	18240	4.8	875
Senior 4			
Boehle's Prince's Fanny '52	15765	5.8	919
King's Royal Irene '51	15269	5.6	857
Barnes Chief's Sally '51	16412	5.1	845
Hamby Farms Bom Augusta '51	14281	5.9	844
Rosie of M'Land '51	15824	5.3	842
Fir Ridge Bonni Sweetness '50	15250	5.4	834
Lustrous Cora '51	15040	5.5	832
Furlough's Judy '52	17954	4.4	804
Willow Brook Monarch's Envy '50	16039	4.9	800
Lucky Merry Vira '51	13179	6.0	794
Junior 4			
Whispering Cedar Rose '52	15529	5.3	837
Langmeadow Magnet '52	14237	5.8	829
Belle of Fern Lane '52	17955	4.5	824
Eckman's Francine '51	13694	6.0	822
Feura Noble Queen '50	16326	5.0	820
Secret's Caress '50	14405	5.6	820
Auer Model's Kitten '49	14453	5.6	812
Delight of Dellahome '49	16692	4.8	806
Greenfield Watchful Salome '51	12387	6.3	785
Whispering Cedar Julia '50	14617	5.3	783
Senior 3			
Umphrey's Butter Cup '52	16391	5.4	897
Prince's Actress' Ann '50	14618	5.8	850
Wells Hill June '51	16352	4.9	804
Califia King's Delia '51	13870	5.7	803
Furlough's Judy '51	17502	4.5	799
Twin Meadows Beaulah '51	16654	4.7	786
Twin Birch Pal's Clarice '51	15269	5.1	782
Lowland Lillie '51	11843	6.5	775
Eikco Coronet '44	12482	6.1	765
Stately Roberta '50	14059	5.4	764
Junior 3			
Langmeadow Minnie '51	15807	5.2	829
Wood Ford Dottie Governess '51	14631	5.2	773
Beau Janoca '51	14122	5.4	765
Eikco Pearl '47	13678	5.5	763
Fir Ridge Bonni Sweetness '49	14980	5.0	761
Fawn Isle Patricia '51	13287	5.6	753
Penelope's Rosetta '52	13836	5.4	751
Eckman's Francine '50	13125	5.7	748
Boehle's Prince's Fanny '51	12738	5.8	746
Sunset Superb Judy '51	12140	5.9	724
Senior 2			
Auer Master's Rosebloom '50	17303	4.6	805
Meadow Brook Mary Elizabeth '47	15261	4.9	757
Sunny Lea Dairymaid '50	11359	6.1	700
Twin Birch Pal's Clarice '50	13385	5.1	691
Greenlee Farms Butterfly '47	13802	5.0	690
Mt. Fair Mistress Nobella '51	15658	4.3	687
Woodfield's Fanciful '48	12852	5.2	676
Dorella Guardsman's Damsel '51	13283	5.0	675
Gwyn Careg King's Elfrida '50	14758	4.5	674
Gippy Peerless Kate '51	12178	5.4	663
Junior 2			
Eikco Tillie '46	14288	6.0	861
Alexander's Fred's Delight '50	15714	5.1	814
Levelland Farm's Valencia '50	17629	4.2	744
Eikco Toiler '47	13198	5.4	719
Cedarcroft Florie '46	12115	5.8	712
Wells Hill Sally '51	14271	4.9	709
Argilla Bright Star '51	12817	5.7	703
Twin Meadows Beaulah '49	14209	4.7	673
L. P. Fern of Nosker Farm '52	12175	5.5	672
Paulette of Meadow Lane '46	13085	5.1	670

(3x Milking)

Age Mature	Lbs. Milk	% B. F.	Lbs. B. F.
Flume Farm Lady Smith 6 yrs. '52	20581	5.1	1064
Kilmac Royal's Leda 7 yrs. '45	18598	5.4	1014
Marietta of Green Acres 8 yrs. '50	19975	4.9	985
Anne's Lady of Fairhaven 10 yrs. '37	19554	4.9	972
Sheldegren Clare 5 yrs. '51	16769	5.7	957
King's Arbutus of Wildwood 6 yrs. '43	15682	6.0	947
Sunny Valley Verona 7 yrs. '52	18039	5.2	942
Kilmac Geraldine 2d 6 yrs. '46	16075	5.8	934
Glenburnie Brier Rose 5 yrs. '46	19453	4.7	921
Dolly of Flint Hill 6 yrs. '47	17744	5.1	919
Senior 4			
Kilmac Royal's Leda '43	16664	5.5	929
Kilmac Maggie '46	17982	4.9	885
Paulette of Meadow Lane '48	16954	5.2	883
Golden Bull Farms Beauty '51	15913	5.3	852
Flora of Wycomia '48	16474	5.1	847
Sunny Lea Carol '51	17474	4.6	818
Clara Bell of Lone Pine '39	14797	5.4	809
Sagamore Holly '50	16926	4.6	790
Sunny Valley's Marilyn 2d '52	15011	5.2	782
Elmwood Irman's Sunbeam '50	14691	5.3	781
Junior 4			
Homeward Gretchen '49	17672	5.7	1009
Patsy Jane of Meadow Lane '49	16359	5.1	847
Campus Maybelle '42	16965	4.7	807
Kilmac Monarch's Jessa '42	15608	5.1	803
Belle de Fleur '40	15446	5.2	803
Maywood Nora Galli '40	13592	5.8	794
Flossie of Maple Knoll '38	14777	5.2	781
May of Allora Farms '35	15039	5.1	776
Midview's Topsy '40	14146	5.3	763
Kilmac Heroine '46	15934	4.7	752
Senior 3			
St. Albans Actor's C. Hale Spot '47	17207	4.6	806
Valley Hill's Primrose '36	16018	4.9	795
Sunset Golden Lenorill '35	13073	5.9	772
Fannie of Moorland Farm's Gem '36	15759	4.8	765
Green Meads Lady Penelope '42	14556	5.1	750
Foremost Masterpiece's Dora '40	14518	5.1	745
Daisyan of Tamarack Ridge '42	14574	5.1	742
Janet of Overlook Acres '38	14702	5.0	740
Sheldegren Evadne '50	16166	4.4	719
Sagamore Holly '49	15725	4.4	702
Junior 3			
Kilmac Royal's Leda '41	15924	5.6	904
Sheldegren Tilda '51	13722	5.9	812
Clover Glen Tribute's Rose '50	14410	5.6	807
Langvalley Sunray '50	14551	5.3	775
Golden Bull Farms Buela '52	15323	5.0	773
Circle Drive's A. C. Fashion '43	14544	5.1	750
Dot's Felice '40	14402	5.1	744
Clover Glen Tribute's Amy '50	13825	5.3	744
Helen a Gordon '40	14674	5.0	740
Rex's Blanch of Cowham Farm '45	15027	4.8	731
Senior 2			
Broadwater Anita '34	14630	5.5	804
Sheldegren Norma '50	14030	5.5	771
Sheldegren Corilias '51	14363	5.3	769
Eth-Mead King's Patience '41	14730	5.1	757
Rycklaver Estelle '48	15480	4.8	750
Sheldegren Emily '50	15468	4.7	731
Fenn Hill Joan '51	13582	5.3	730
Alfacrest's A. C. Harriet '49	12331	5.9	728
Eth-Mead F. Blossom Queen '41	11999	6.0	728
Cowham Farm Emory's Lela '47	14082	5.0	715
Junior 2			
Circle Drive's L. P. Faith '51	14605	5.2	764
Kilmac Draftsman's Eve '46	13670	5.3	733
Hood Farms Marietta Strongheart '51	14698	4.7	701
Golden Bull Farms Buela '51	12727	5.4	689
Patsy Jean of Meadow Lane '47	13958	4.9	687
Circle Drive's A. C. Fashion '42	13922	4.9	685
Kilmac Monarch's Heroine '46	12674	5.3	682
Golden Harvest Miss Holly '51	14740	4.6	682
Fannie of Moorland Farm's Gem '34	13868	4.9	680
Halfred Farms Hilda '36	15358	4.3	669

The above are as they appeared June 1, 1952.

(The date after each cow's name denotes the year in which the record became official.)

VACCINATED-ACCREDITED NO. 3

C. DOUGLAS DILLON
PRESIDENT

DUNWALKE FARM, INC.

Purebred - Guernseys

FAR HILLS · NEW JERSEY

TELEPHONE: PEAPACK 8-0479

T. B. ACCREDITED 120623

JAMES T. CHRISTIAN
MANAGER

New National Class Leader For Milk Jr2-365C-3x

IN JUNE **DUNWALKE DESIRER** FINISHED WITH
18180 MILK—865 FAT—JR2—365C—3X (PENDING)
1ST FOR MILK—3RD FOR FAT

Sire: Hominy Hill Rex
Dam: Dunwalke Governess's Daughter

12632	558	GGG
*15789	734	Jr4—305C—2x
20444	889	5yrsC
14532	642	8yrs—305—2x

"DESIRER" is the 5th GENERATION bred at DUNWALKE.
Her dam, DUNWALKE GOVERNESS'S DAUGHTER is 9th place, Jr4—305C—2x.
Her sire's dam, MEADOW-GOLD ROSABELL, is 10th place, Jr4—305C—2x.
Her sire's maternal sister, HOMINY HILL ALICE, was a Class Leader.
"DESIRER" was bred for PRODUCTION
"DESIRER" is due to calve August 14, 1952 to the service of COLDSPRING'S BEAUTY'S VALOR.
The daughters of Hominy Hill Rex produce.

"Every Cow In The Herd On Continuous A. R. Test"

TEN LEADING COWS at VARIOUS AGES

365-Day Division — Advanced Register

Cows Carrying Calf 200 Days of Record

(Formerly Double Letter)

Age Mature	Lbs. Milk	% B. F.	Lbs. B. F.
Ideal's Peter's May Jewel 7 yrs. '51	23364	5.1	1210
Spot's Whittie 8 yrs. '51	21832	5.5	1206
Flying Horse Royal Rose 5 yrs. '47	22558	5.1	1154
C. F.'s Mint Julip 6 yrs. '44	20881	5.2	1090
Wonder of Woodside 5 yrs. '43	20823	5.2	1083
Superb's Faithful 6 yrs. '40	19678	5.5	1077
Willowmere Pearl 8 yrs. '49	22546	4.7	1071
Idylbrook Mistress Squaw 5 yrs. '51	18602	5.7	1071
Ideal's Supreme's Netoria 6 yrs. '52	21631	4.9	1061
Fritzlyn King's Jeanette 5 yrs. '52	22436	4.6	1050
Average based on last 5 yrs. prod.	**12900**	**4.8**	**626**
SENIOR 4			
Ideal's L. D.'s Ella Mae '51	23744	4.7	1137
Alfalfa Farm Primrose '42	17564	6.2	1083
Ideal's Beacon's Nina '51	18564	5.7	1063
Alfalfa Farm Lute '40	17378	6.1	1058
Delwake Jenny '52	20587	5.1	1053
Cathedral Dorothy's Lass '38	18814	5.6	1043
Adohr Lubas' Calico '44	18222	5.6	1027
Alfalfa Farm Heloise '42	15951	6.3	1006
Caumsett Ocean Glory '47	20307	4.8	985
Meadow Lodge Honeydew '47	19405	5.0	983
Average based on last 5 yrs. prod.	**12377**	**4.9**	**609**
JUNIOR 4			
Langwater Petite '49	16991	6.0	1027
Bournedale Princess Coronet '41	18859	5.4	1019
Welcome In Royal Hollara '52	20317	4.9	1014
Beechford's Glow '40	17812	5.6	987
Ryckiaver D. Lucy '51	16772	5.8	977
Landhome Butterfiat Alice '45	17726	5.5	965
Foremost Lida '40	17674	5.5	962
Howeshurst Princess Mertie '45	17402	5.5	955
D. B. Daisy '36	19805	4.8	949
Adohr Eldor Pauline '48	18561	5.0	945
Average based on last 5 yrs. prod.	**11928**	**4.9**	**588**
SENIOR 3			
Coldspring's B. R. Iris '52	19488	5.2	1019
Foremost Royal's Rose '48	17685	5.6	994
Ideal's L. D.'s Ella Mae '50	19399	4.9	967
Ideal's Beacon's Josie Alfa '51	19740	4.8	956
Welcome Lane's Mary '47	18379	5.1	954
Riegeldale Ben's Arietta '49	17558	5.4	949
Fairlawn Actor's Indigo '49	19426	4.8	946
Beaverbrook Madonna '42	18817	5.0	943
Klondike Jette '39	18238	5.1	930
Franchester Clara '37	17939	5.1	920
Average based on last 5 yrs. prod.	**11415**	**4.9**	**570**
JUNIOR 3			
Tarbell Farms Peerless Margo '42	18501	5.5	1013
Alfalfa Farm Flute '39	16206	5.9	962
Marigot of Starr Farm '44	15284	6.0	921
Wey Acres Lilian's Lustre '47	17998	5.0	914
Riegeldale Majesty's Buttercup '43	15272	5.9	907
Charlescote Progress '41	18557	4.8	894
Welcome In Royal Hollara '51	17008	5.2	889
Fanning Fields' Kamile '47	18245	4.8	881
Sterlingold Valorie '48	15828	5.5	881
Ideal's Beacon's Nina '50	15176	5.8	880
Average based on last 5 yrs. prod.	**10765**	**5.0**	**541**
SENIOR 2			
Green Meadow Melba '36	15342	6.3	963
Ideal's Standbest Dot '52	17737	5.0	901
Franchester Perky Jane '51	15370	5.6	872
Bournedale Dandy Girl '40	14094	6.1	853
Hominy Hill Rose '48	16521	5.0	841
Douglaston King's Charlotte '38	15228	5.4	828
Shoal Falls Compliment's Reba '50	14387	5.7	828
Hominy Hill Veree '49	14848	5.5	823
Ideal's Wistar's Susie '51	14310	5.6	811
Hominy Hill Paulette '48	16387	4.9	810
Average based on last 5 yrs. prod.	**10496**	**4.9**	**523**
JUNIOR 2			
Hominy Hill Betty '48	18094	5.1	924
Flying Horse Master's Harp '44	15687	5.9	917
Ideal's G. S.' Netoria '51	15656	5.5	864
Ideal's Jubilee's Wilma '50	17500	4.9	860
Flying Horse Royal Rose '43	15059	5.7	853
Eastleigh Mary '38	14360	5.9	852
Hominy Hill Pollyanna '47	15201	5.6	851
Cathedral Jane Rilma '38	16681	5.1	847
Caumsett Ocean Beth '44	15837	5.5	837
Foremost Lida '38	15537	5.3	826
Average based on last 5 yrs. prod.	**10153**	**4.9**	**504**
All Ages Ave. based on last 5 yrs. prod.	**11338**	**4.9**	**559**

Cows Carrying Calf Less than 200 Days

(Formerly Single Letter)

Age Mature	Lbs. Milk	% B. F.	Lbs. B. F.
Cathedral Rosalie 5 yrs. '37	23714	5.1	1213
Spar Hill Clematis 7 yrs. '49	23096	5.2	1205
Ideal's Peter's May Jewel 5 yrs. '50	23275	5.1	1194
Noranda's Milkmaid 7 yrs. '36	19654	5.9	1155
Welcome In Forward's Clara 6 yrs. '51	26672	4.2	1120
Spot's Whittie 7 yrs. '50	20606	5.3	1109
St. Albans Count's Hale Spot 7 yrs. '46	19786	5.6	1106
Countess Prue 6 yrs. '20	18626	5.9	1103
Glenburnie Royal's Golden 6 yrs. '51	20686	5.3	1101
*Murne Cowan 8 yrs. '15	24008	4.6	1098
Average based on last 5 yrs. prod.	**12900**	**4.8**	**627**
SENIOR 4			
Anesthesia Faith of Hill Stead '25	19741	5.6	1112
Sunny Acres Surrogate's Susan '52	20220	5.4	1093
Whimsy May Day '44	19650	5.3	1046
Florham Beauty Rose '40	19090	5.4	1033
Wolfpen Lilac '32	17637	5.8	1028
Foxburg's Knight's Pozy '51	19344	5.2	1017
Twin Hickory's Jane '42	18079	5.6	1009
Cowham Farm Emory's Blanch '49	18110	5.5	1005
Ideal's L. D.'s Daisy Lassie '52	17682	5.6	1004
Plainsman's Radium Girl '45	18186	5.5	1002
Average based on last 5 yrs. prod.	**12281**	**4.9**	**608**
JUNIOR 4			
Tarbell Farms Royal Lenda '40	20508	5.4	1109
Endean Marjean '43	17343	5.8	1003
Bright Lad's Actress '39	19146	5.1	980
Avalawn's Marie '33	15793	6.2	973
Monterey Violet '49	16001	6.0	965
Ideal's Peter's May Jewel '49	18433	5.2	963
Rumford Major's Foam '46	17457	5.5	956
Foremost Royal's Jackie '49	17893	5.1	927
Cherub's Althea of Fair Meadows '28	15277	6.1	926
Chestnut of Meadowbrook '46	17045	5.4	923
Average based on last 5 yrs. prod.	**11786**	**4.9**	**584**
SENIOR 3			
Ideal's Jubilee's Wilma '51	20079	5.2	1056
Red Cross May '51	16469	6.2	1034
Langwater Venus '45	19999	5.1	1011
Green Meadow Lustre '32	16371	6.0	978
Madrey Farm Peerless Berdena '48	16856	5.6	945
Lynbeth Grace '49	19013	4.9	945
Groton House Caesar's Julia '51	15910	5.8	936
Atamannsit La Noce '29	15328	6.1	933
La Noce's May Rose '23	18119	5.2	932
Ideal's Beacon's Pearl '51	15588	5.8	916
Average based on last 5 yrs. prod.	**11525**	**4.9**	**571**
JUNIOR 3			
Whimsy May Day '43	17341	5.6	963
Adohr Supreme Calico '41	15475	5.9	920
Ideal's L. D.'s Arvella '51	18099	5.0	918
Wolfpen Amber '38	17065	5.4	913
Endean Hibernia '45	16421	5.5	904
Cherub's Elsie of Dellwood '37	13345	6.7	899
Ideal's Champ's Penny '50	18092	4.9	898
Innisfree S. Joan '52	19114	4.6	887
Rock Creek Milky Way '44	15674	5.7	885
Afterglow of Roughwood '23	16815	5.2	878
Average based on last 5 yrs. prod.	**10837**	**4.9**	**539**
SENIOR 2			
Brookwood Rita '40	16580	5.5	918
Ideal's Beacon's Betty Lue '52	18186	4.8	890
Beechford's Carol '37	15851	5.5	864
Cathedral Rose Rilma '38	16881	5.1	863
Holliknoll Royal Ada '49	15166	5.6	857
Maxim's May Queen of Dassel '26	13967	6.1	849
Ideal's L. D.'s Lettie '50	17585	4.7	841
Brightness of Indian Bridge '22	14460	5.7	826
Philcrest Daphne '50	13630	5.9	816
Shorewood Mademoiselle '28	12348	6.6	813
Average based on last 5 yrs. prod.	**10495**	**4.9**	**522**
JUNIOR 2			
Florham Irene '30	14646	6.2	905
Cherub's Bell of Hill Girt '42	13715	6.3	862
Foremost Nanita '40	16131	5.3	857
Charlescote Playgirl '47	16260	5.2	850
Florham Polly '33	15463	5.5	846
King's Adele of Dellwood '42	15592	5.4	842
Loma Burnella '30	12900	6.5	832
Ideal's Beacon's Josie Alfa '49	17045	4.8	827
Missaukee Blue Bell Jane '27	15692	5.3	824
Ideal's L. D.'s Cloe '51	15881	5.1	823
Average based on last 5 yrs. prod.	**10110**	**4.9**	**503**
All Ages Ave. based on last 5 yrs. prod.	**11390**	**4.9**	**562**

*Carried calf 200 days of record but record made before Double Letter Class established.

The above averages are as they appeared June 1, 1952.

(The date after each cow's name denotes the year in which the record became official.)

There will be INFLUENCE in The Riegeldale Dispersal Friday and Saturday, July 18 and 19 – Trion, Georgia

HIS MAJESTY OF BOURNEDALE

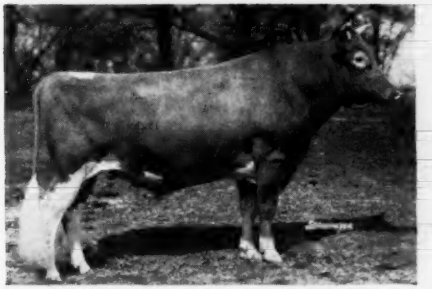

Three nearest dams (all Class Leaders) averaged 17817—939 on their highest records. 59 P. R. Progeny.
An outstanding sire that left his mark on the Riegeldale herd and a lot of other herds where his descendants have been used.

GREEN MEADOW MELBA

15342—963—FF
7 A. R. daughters (8 P. R. daughters), 2 A. R. sons.
Riegeldale Melba's Emory
163 A. R. daughters, 62 P. R. sons
Riegeldale Melba's Maxim
9 A. R. daughters, 3 more on test.
2 sons in service where they will be given every opportunity.
Riegeldale Melba's Majestic, $11,500, 1950 Riegeldale Sale, to Leeside Farm, Lumberville, Pa.
Riegeldale Melba's Fortunate, $5,000, 1951 Riegeldale Sale, to Clifford L. Conover, Hightstown, N. J.

Depth of breeding

In the November 15, 1951 issue of the Guernsey Breeders' Journal (page 977) there was listed ten bulls that, in the consolidated opinion of those voting in a nationwide poll, had exerted more influence on the Guernsey breed than any other ten bulls. The bulls that have headed the Riegeldale herd, from the time it was established up to the present time, have traced to some one or more of eight of these bulls in a direct line. The eight bulls to which Riegeldale herd sires have traced are as follows: Langwater Steadfast, Imp. King of the May, Langwater Foremost, Green Meadow Coronation King, Imp. Financier of Myrtle Place, Maxim of Linda Vista, Imp. May Rose King, and Langwater Valor. We also used three sons of High Point Prince Maxim, given honorable mention in that poll, and son of Maxim of Linda Vista, 8th in the list.

Of the ten cows selected in the same manner and listed in an article beginning on page 787 of the March 15, 1952 Guernsey Breeders' Journal, we owned Green Meadow Melba that appears in 6th place on the list, and the herd bulls used at Riegeldale trace in direct lines to 5 others of the ten, as follows: May Rose 2d, Mixter Faithful, Imp. Itchen Daisy 3d, Jean Du Luth Coronet and Langwater Generous. Through collateral lines, they trace to two others on this list, Dolly Dimple and Shuttlewick Levity.

Contemporary Guernsey history discloses the fact that those who have Riegeldale-bred cattle are not forced to "Look Back To Glory." All they have to do is look around. The Grand Champion Bull at the National Guernsey Show in 1949 was sired by Riegeldale King's Philosopher, a son of Riegeldale Coronation King out of Douglaston Coronation Queen, sold in the 1942 Riegeldale Sale to C. F. Cowham, Jackson, Mich. Douglaston Coronation Queen sold in the same sale to McDonald Farms, safe in calf to Riegeldale Melba's Emory, and dropped McDonald Farms Steadfast. The Grand Champion Cow at the 1950 Royal Winter Fair in Toronto, Canada, was Conrad's Lady Grace, a daughter of Riegeldale Emory's Conrad; he by Riegeldale Melba's Emory (His Majesty of Bournedale—Green Meadow Melba), and the Reserve Grand Champion Cow was Midview Majesty's Hannah, a daughter of Bournedale Golden Majesty; he by His Majesty of Bournedale out of Aiyukpa Golden Coronet—Golden Coronet of Jean Du Luth—Jean Du Luth Coronet and she a paternal granddam of His Majesty of Bournedale. Incidentally, Conrad's Lady Grace went through the 1947 Riegeldale Sale at $1,125 and the Franchester, 1950 Sale at $10,000, and Midview Majesty's Hannah went through the 1950 Riegeldale Sale at $10,300.

The Grand Champion Female in the Junior Department of the 1951 National Guernsey Show and the International Dairy Show, Mapleview's Valentina, was sired by Riegeldale Conqueror's Algar, a double grandson of Riegeldale Melba's Emory. "Algar's" sire, Riegeldale Emory's Conqueror, is a double grandson of His Majesty of Bournedale.

Umphrey's Butter Cup (16391—897—Sr3—HIR—2x), present holder of the National Record for a three-year-old, in this class, is sired by a son of Riegeldale Illustrious Benjamin that was out of a daughter of High Point Prince Maxim. The dam of "Butter Cup," Alabama's Lillian, is a double granddaughter of another Riegeldale bull. Details about these latter two individuals can be seen on page 181 of the May 1, 1952 Journal.

Yes, there will be a lot of the right kind of influence in the Riegeldale Sale. The individuals are rich in the heritage that has been producing, is producing and we have every reason to believe will continue to produce Guernseys that command the respect of discriminating breeders.

Write The Louis McL. Merryman & Sons, Inc., Sparks, Md., for a catalog. The herd is available for inspection prior to the sale, any time it suits your convenience to come and see it.

VISITORS ALWAYS WELCOME

RIEGELDALE FARMS

Trion, Georgia

35 miles south of Chattanooga, Tenn.

RALPH W. COARSEY, *Manager*

27 miles north of Rome, Georgia, on Federal Highway No. 27

Federally Accredited for T. B. Certificate No. 564925

State Accredited for Bang's Certificate No. 109

Riegel

TEN LEADING COWS at VARIOUS AGES

305-Day Division — Advanced Register

Cows Carrying Calf 175 Days of Record

(2x Milking)

(Formerly Triple Letter)

Age Mature	Lbs. Milk	% B. F.	Lbs. B. F.
Elm's Barbara Rose 6 yrs. '48	17844	4.8	869
Imp. Hilltop Butterfat's Clara 7 yrs. '32	15963	5.4	860
Elm's Barbara Rose 7 yrs. '49	17549	4.8	842
Cedarcroft Jessie 6 yrs. '51	16197	5.1	829
Yellow Creek King's Bea 5 yrs. '51	14075	5.7	812
Margo of Mt. Pleasant View 7 yrs. '48	15792	5.1	807
Quincy Bright Aneta 6 yrs. '47	15766	5.1	804
Western Glow Butterfat Miss 11 yrs. '51	15760	5.1	804
Fairlawn K. Hedy 6 yrs. '51	14723	5.4	798
Western Glow Butterfat Miss 6 yrs. '47	16492	4.8	796
Average based on last 5 yrs. prod.	**9080**	**4.8**	**437**
Senior 4			
Primrose Lea of Burger's Place '47	14059	5.7	802
Chuckanut Elegance '39	14710	5.4	797
Hilltop Governor's May Rose '38	12472	5.9	730
Greyholme's Choice Christine '34	13513	5.4	729
Sleepy Hollow Noble's Patty '51	13025	5.5	721
Johnson's Betty's Patsy '44	11284	6.3	713
King Hill Rexqueen '43	13178	5.4	710
Bear Canyon's Ruby '33	12074	5.9	710
Coronation Glamour '47	13753	5.1	703
Marlboro Leader's Clarabel '49	12916	5.4	702
Average based on last 5 yrs. prod.	**8711**	**4.9**	**425**
Junior 4			
Maxvale's General's Corlee '50	15429	5.4	842
Matapa Lou-Boy's Sandy '48	14784	5.3	796
Maggie's Snowdrop '35	16967	4.7	788
Rock Creek Fanciful '42	14312	5.5	783
Hi-Hopes Winner's Lustre '52	13460	5.6	761
Alfalfa Farm Flute '40	12499	6.1	756
Gardenville Supreme's Chime '50	13309	5.6	751
Dorella Royal's Synthia '51	12978	5.7	748
Dunwalke Governess's Daughter '47	15789	4.6	734
Meadow-Gold Rosabell '44	14372	5.1	733
Average based on last 5 yrs. prod.	**8452**	**4.9**	**415**
Senior 3			
Yellow Creek King's Bea '50	13403	5.6	755
Biscoe Heartsease Betty '44	14965	5.0	752
Johnson's Betty's Patsy '43	11604	6.5	751
Rock Creek Madwatch '42	14262	5.3	749
Western Glow Noble May '43	15045	4.9	734
Quanqual Buttercup '35	16314	4.5	731
Flying Horse Select Primrose '43	11479	6.2	712
Cla-ore Phil's Beatrice '52	12150	5.8	705
Dicta's Ideal Beauty '46	12636	5.4	682
Val-lea Triumph Sparky '51	12538	5.3	671
Average based on last 5 yrs. prod.	**8184**	**4.9**	**403**
Junior 3			
Gladiola's Aneta '49	14014	5.5	784
Rock Creek Parisian '43	15151	5.0	759
Rock Creek Fanciful '41	13295	5.5	724
Convent's A. Fantasy '36	12795	5.6	721
Lady's Pet of Betts Homestead '42	13327	5.4	720
Maxvale's General's Corlee '49	12980	5.5	717
Hope's Reddy of Clallam County '35	13542	5.2	710
Foster Farm Princess Minuet '50	12473	5.4	682
Matapa Lou-Boy's Sandy '47	12313	5.5	681
Princess of Burger's Place '52	12519	5.4	681
Average based on last 5 yrs. prod.	**7908**	**4.9**	**389**
Senior 2			
Western Glow Jean's Gloria '43	13115	5.3	700
Cedarcroft Master's Jeanette '52	11656	5.9	690
Monterey Caroline '47	11538	5.9	685
Elmcrest Prophet's Pauline '51	12870	5.1	660
Western Glow Mayflower '36	12794	5.1	650
Western Glow Merry Lee '52	11256	5.7	642
Cedarcroft Bonita '49	10551	6.0	638
Quanqual Buttercup '34	14601	4.3	633
Autocrat's Masher Maid '33	11427	5.5	625
Hilltop Butterfat Maid '32	11848	5.2	614
Average based on last 5 yrs. prod.	**7482**	**4.9**	**368**
Junior 2			
Matapa Consul's Senorita '51	12957	5.7	743
Sunny View King's Remembrance '50	14802	4.9	726
Spencer's Landing Drucilla '48	10435	6.2	652
Skyline Crusader's Wanda '46	11741	5.5	646
Lady's Pet of Betts Homestead '41	12618	5.1	645
Matapa Honey's Adabelle '51	11743	5.4	636
Jaebardale Princess Sandra '50	11219	5.6	635
Western Glow Bea O'War '51	10181	6.1	628
Harmony Hollow Jacqueline '44	12104	5.2	625
Chuckanut Phyllis '38	12050	5.2	624
Average based on last 5 yrs. prod.	**7236**	**4.9**	**354**
All Ages Ave. based on last 5 yrs. prod.	**8055**	**4.9**	**393**

Cows Carrying Calf 175 Days of Record

(3x Milking)

(Formerly Four Letter)

Age Mature	Lbs. Milk	% B. F.	Lbs. B. F.
Ivy Oak Belle's Jingle 8 yrs. '51	19239	5.4	1045
Hill Girt Chevalier's Violet 6 yrs. '51	17597	5.7	1013
Clarheart's Dainty 8 yrs. '51	16936	5.4	929
Sister Sue of Green Acres 5 yrs. '48	16077	5.6	900
Matapa El Toro's Valerie 5 yrs. '47	18149	4.7	870
Rycklaver Estelle 7 yrs. '52	19043	4.5	864
Ideal's Jewel's Loetta 7 yrs. '49	17429	4.9	862
Guernsey Good Will 6 yrs. '47	19634	4.3	861
Willowmere Pearl 7 yrs. '48	19219	4.4	854
Meadow Lodge Honeydew 6 yrs. '48	16849	5.0	853
Average on last 5 yrs. prod.	**10905**	**4.7**	**531**
Senior 4			
Foremost Royal's Rose '49	15265	5.5	839
Gardenville King's Ellen '50	15436	5.3	819
Ideal's Supreme's Netoria '50	17571	4.6	817
Mulhocaway Butterfat Rosetta '50	16319	4.9	807
Bonnie Blue of Green Acres '47	15898	5.0	804
Convent's Berry '50	14442	5.4	790
Pharos King's Donett '50	13600	5.7	784
Saddle River Actor's Eve '50	15585	5.0	782
Pebble Hill Coronet's Heloise '51	15419	4.9	769
Queen's Wilhelmina '47	17475	4.3	765
Average based on last 5 yrs. prod.	**10517**	**4.8**	**510**
Junior 4			
Rycklaver Estelle '49	18213	4.9	907
Ideal's Peter's Miriam '48	15253	5.0	774
Cowham Farm's Emolea '50	14615	5.2	769
Wey Acres Templar's Lil '50	16536	4.5	757
Woodacres Steadfast Vivian '48	15792	4.7	756
Dononia of Monterey '49	14098	5.3	749
Yellow Creek Supreme's Jewel '50	14635	5.1	748
Don's Fairy '51	13867	5.3	740
Peerless Topsy Dora '51	13693	5.2	725
Santa Ynez Valor's Beth '49	16999	4.2	725
Average based on last 5 yrs. prod.	**10246**	**4.8**	**498**
Senior 3			
Flying Horse General's Holly '52	15874	5.2	836
Tarbell Peerless Lenda '48	13537	5.6	762
Nyala Madonna's Buttercup '51	13878	5.3	746
Coronation Majestic's Portia '51	13961	5.3	742
Royal Sarah Ann '47	13980	5.2	735
Saddle River Actor's Eve '49	14322	5.1	734
Convent's K. Timely '47	14720	4.9	731
Adohr Lubas Lucinda '51	13298	5.4	729
Wolfcreek Elma '50	13106	5.5	728
Biscoe Clarabelle Lenfestey '50	14943	4.8	727
Average based on last 5 yrs. prod.	**9734**	**4.9**	**478**
Junior 3			
Wey Acres Templar's Lil '49	16405	4.8	791
Shining Star Storrs '51	15601	4.8	757
Convent's P. Meadow '47	13967	5.3	753
Sunny Acres Surrogate's Susan '51	14690	5.0	747
Cowham Farm's Emolea '49	14076	5.2	735
Ideal's Peter's Miriam '47	14231	4.9	706
Dorella Elect's Cleo '48	13889	4.9	691
Lancreese Minnie '52	13478	4.9	673
Peerless Flossie '49	10830	6.1	665
Arizona Farm's Carrie 2d '51	13393	4.9	665
Average based on last 5 yrs. prod.	**9444**	**4.8**	**461**
Senior 2			
Hominy Hill Princess Rose '48	16485	4.4	729
Ben Tulloch Royal Blossom '51	15685	4.5	717
Nyala's Independent Spitfire '47	15853	4.3	695
Burch's Butterfat Ellen '50	13528	5.0	688
St. Albans A Grand A V Roxie '52	13506	4.8	659
Caumsett Ocean Virginia '48	14498	4.5	658
Ideal's Wistar's S. Susie '51	12196	5.3	652
Tarzan's Molly Girl '50	12317	5.2	650
Forgos F. H. Springtime '47	12853	4.9	633
Sterling Dixie '50	11186	5.6	633
Average based on last 5 yrs. prod.	**8858**	**4.8**	**432**
Junior 2			
Sterling Victory '52	13566	5.3	725
Coker Maxim's Ada '51	13151	5.1	675
Green Acres' Flicka '46	14316	4.7	675
Maple Lane Princess Theresa '51	14665	4.5	673
Cliff Dell's Bonny Bess '52	14269	4.7	672
Wey Acres Templar's Lil '48	14654	4.5	665
Master's Dilley '51	13315	4.9	653
Mulhocaway Queene Fawnette '52	12105	5.3	648
Convent's K. Timely '46	12939	5.0	648
Tarbell Peerless Happy Girl '49	11232	5.7	644
Average based on last 5 yrs. prod.	**8603**	**4.8**	**419**
All Ages Ave. based on last 5 yrs. prod.	**9716**	**4.8**	**471**

The above averages are as they appeared June 1, 1952.

(The date after each cow's name denotes the year in which the record became official.)

DOUGLASTON BARONESS CHARMING

Top Of The Guernsey Sale At $13,000
Top Female To Date In 1952 At Public Auction
and
Highest Priced Female Ever Sold From The Charlotte Family

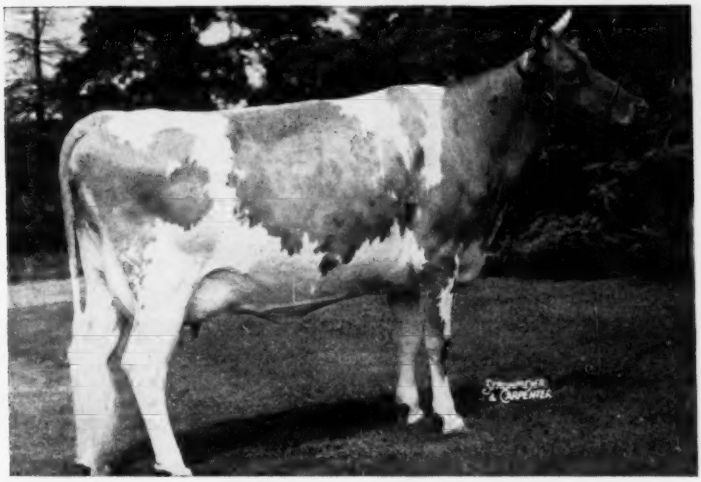

8130—451—Sr3—305C—3x; on retest, 8895—450—Sr4 in 213 days

Our sincere thanks to Mr. and Mrs. Cherry of North Farm, Bristol, Rhode Island, her new owners, and to Mr. Kinross, their manager, on her selection and purchase.

The dam of Douglaston Baroness Charming, Douglaston Baroness Charlotte, is maternal sister to our senior herd sire . . .

PINE MANOR KING'S CHALLENGER

Yes—**inbred, line-bred or outcrossed** the King Charlottes breed on and on . . . The sort we like to sell—the kind you want to buy.

NEW YORK ABORTION FREE
HERD NO. 5

DOUGLASTON MANOR FARM
TRADE MARK Reg. U.S. Pat. Office
PULASKI, NEW YORK

FEDERAL ACCREDITED
CERTIFICATE NO. 351978

COLDSPRINGS BULLS WERE APPRECIATED IN SPRING SALES

COLDSPRING'S B. R. CARDNAL, born October 24, 1951, was the top in the Eastern Guernsey Sale, May 16. He sold for $5,000 to R. F. Locke, Lockshore Farm, Hickory Corners, Michigan.

HIMSELF

COLDSPRING'S B. R. CARDNAL
Sire: COLDSPRING'S BEAUTY'S ROMULUS

HIS DAM

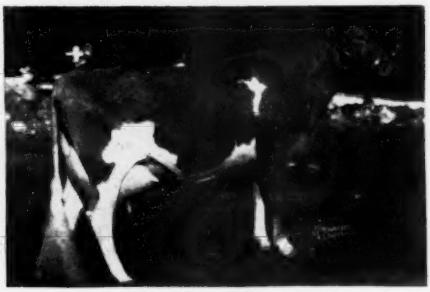

COLDSPRING'S HARDWICK'S CORA
11108—574—GG, 15732—819—Sr4
Sire: HARDWICK'S ROYAL
Dam: COLDSPRING'S ROMULUS' CORA
12408—700—GG, 14308—744—CC

COLDSPRING'S B. R. FULFILMENT, born August 1, 1951. Top animal in the Royal Guernsey Sale, April 3, Lancaster, Pa. He sold for $3,000 to Lehigh Valley Cooperative Farmers, Allentown, Pa. If interested in semen from this bull write or call John Scwenk, Manager.

HIMSELF

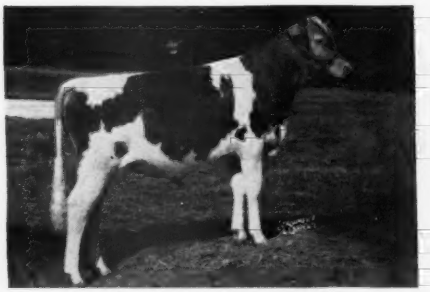

COLDSPRING'S B. R. FULFILMENT
Sire: COLDSPRING'S BEAUTY'S ROMULUS

HIS DAM

COLDSPRING'S NOBLE'S FANITA
13652—755—Jr2C
Sire: COLDSPRING'S ROMULUS NOBLE
Dam: COLDSPRING'S HARDWICK'S FANITA
16979—775—DD

COLDSPRING'S B. R. LIBERATOR, born August 23, 1951, topped the Central Carolina Sale on May 24. He sold for $1,600 to Zogg Brothers, Liverpool, N. Y.

HIMSELF

COLDSPRING'S B. R. LIBERATOR
Sire: COLDSPRING'S BEAUTY'S ROMULUS

HIS DAM

COLDSPRING'S LILLIAN, 13639—748—DD
Sire: HELEN'S ROYAL OF HILL GIRT
Dam: COLDSPRING'S MAY ROSE
12670—659—F, 16922—894—A

For A STRONGER Foundation Add Some BEAUTY

COLDSPRINGS FARM

ACCREDITED FOR BANG'S 57 . . . ACCREDITED FOR T. B.
S. C. PRICE, Owner — JAMES STRADNICK, Herdsman

HAZLETON, PENNSYLVANIA
ST. JOHNS, PENNSYLVANIA
Phone DRUMS 2251
GEO. W. SNYDER, Manager

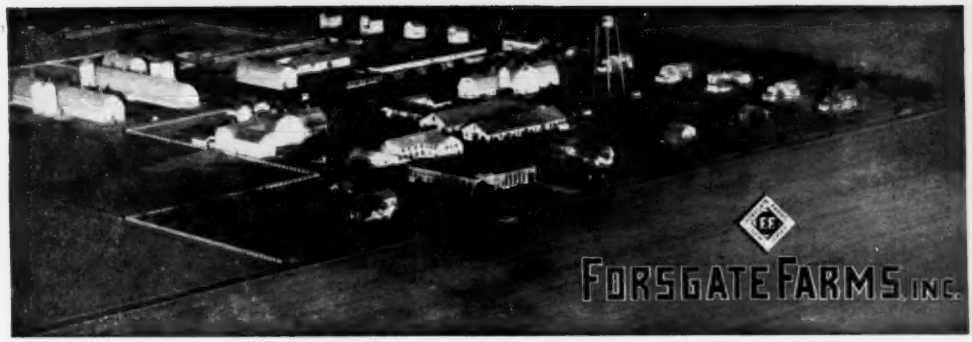

Looking To The Future . . . We Have Selected

FOREMOST QUALITY'S VALOR

to breed to the daughtres of our Caumsett Stimulus bull.

"Quality's Valor" will bring into our herd the blood of Foremost Quantity and Superb's Faithful. He carries a double "FAITHFUL" cross and has high production inheritance on both sides of his pedigree.

HIS SIRE:

FOREMOST J. C.

Sire: Foremost Royal Valor, A. R.

Dam: Superb's Faithful
(see below)

Next Dam: Mixter Faithful
12061—744—FF
2nd place among the 10 leading cows of the breed as chosen by breeders popular vote, see March 15, 1952 Journal.

HIS DAM:

FOREMOST FOOTPRINT'S QUALITY

12291—630—Sr2, 17533—889—Jr4C

Sire: Foremost Footprint

Dam: Foremost Comet's Quantity
10932—597—Jr2
13682—705—Jr3C
14082—699—Sr4C
2 A. R. daughters

Next Dam: Foremost Quantity (see below)

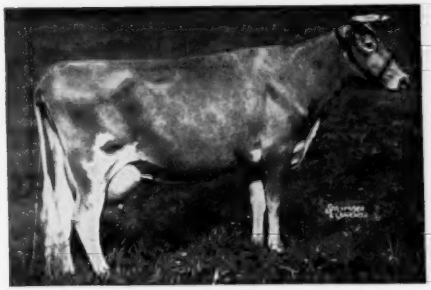

SUPERB'S FAITHFUL
3 records over 1,000 lbs. fat.
19678—1077—6yrsC
19776—1036—A
19471—1017—9yrsC
10 records average
15641—810

Lifetime production: 156,418 lbs. milk, 8,108 lbs. fat. 4 A. R. sons, 3 A. R. daughters. She is dam of "J. C." (he sire of our "Quality's Valor" bull).

FOREMOST QUANTITY
16047—737—G
17978—861—DD
18288—874—B
19067—842—6yrs
17776—803—7yrs—305C—3x
18824—864—8yrs
13854—614—9yrs—305C—3x
16055—599—10yrs

A son, Foremost Quantity's Royal, sold for $11,000. A daughter, Foremost Footprint's Quantity, sold for $12,000.

This combination of "Quality's Valor" on "Stimulus" daughters should give us a rich inheritance for high production. The dam of "Stimulus" is Caumsett Ocean Leda that has already completed 6 A. R. records that average 18550—881. This combination will combine the Leda—Quantity and Faithful production.

FORSGATE FARMS, INC.

FARMS ONLY 1 HOUR FROM NEW YORK ON ROUTES 130-25—VISITORS ALWAYS WELCOME.

J. Forster Abeel, President — **JAMESBURG, N. J.** — W. K. Hepburn, Jr., Farm and Herd Manager

RIEGELDALE FARMS COMPLETE DISPERSAL

Property Riegel Textile Corporation

N. B. MURPHY, Vice President and General Manager of TRION DIVISION

RALPH W. COARSEY, Manager
Phone: Office Trion 3611
Res. Trion 3571

BOYD DEWITTE, Herdsman

At the Farm, Trion, Ga.—35 miles south of Chattanooga, Tennessee, 27 miles north of Rome, Georgia, on Federal Highway 27. Trion is in the northwest corner of Georgia near the mountains and not hot.

Southern, NC & STL and Central of Georgia Railroads go through Chattanooga. Capitol, Delta and Eastern Air Lines serve Chattanooga. Eastern has a flight from Atlanta to Rome.

SALE HEADQUARTERS—General Forest Hotel, Rome, Georgia, Phone 5351, and Patten Hotel, Chattanooga, Tennessee, Phone 6241.

181 HEAD — 5 HERD SIRES, 11 BULLS 6 MONTHS TO 18 MONTHS, 18 BULL CALVES UNDER 6 MONTHS—73 COWS—74 HEIFERS, 62 OVER 6 MONTHS, 12 UNDER 6 MONTHS.

FRIDAY AND SATURDAY, JULY 18 and 19, 10:00 A. M., E.S.T., EACH DAY.

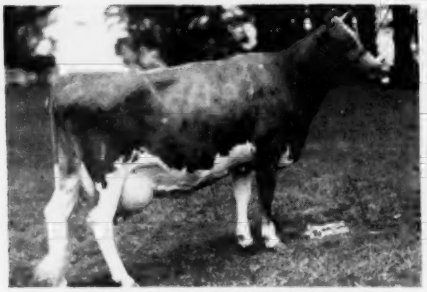

LOT 130—**RIEGELDALE EMORY'S INSPIRATION**

11425—595—Jr2C, 13063—733—Sr3C, 14061—770—Sr4. Dropped June 4, 1943. Bred January 22 to Riegeldale Ben's Fashioner (Lot 5). Full sister to—Riegeldale Emory's Bobolink (VG '48), 10237—600—FF, 16848—966—8yrs. Sold for $2,250. Sire: Riegeldale Melba's Emory. Dam: Foremost Nira, 11253—539—GG, 13790—671—AA.

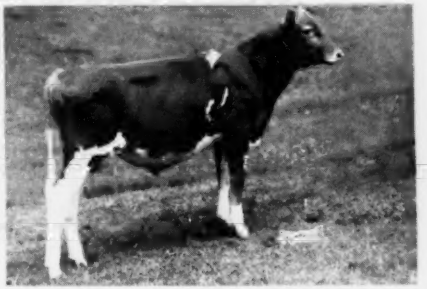

LOT 131—**RIEGELDALE MAX'S VALOROUS**

Dropped November 20, 1951. Sire: Riegeldale Melba's Maxim (Lot 1). See page 576, June 15 Journal. Dam: Riegeldale Emory's Inspiration (Lot 130), 13063—733—Sr3C, 14061—770—Sr4 (see opposite).

For further details see pages 698, 699.

KENNERSLEY FARM DISPERSAL — Church Hill, Maryland

By order of the United States District Court for the District of Maryland in Bankruptcy, Charles M. Lake, Trustee in Bankruptcy for E. M. Callis, Bankrupt.

At the farm which is located 1.7 miles west of Route 213. Turn west one-half mile south of Church Hill, Md., which is 12 miles south of Chestertown, Md., and 8 miles north of Centerville, Md.—64 miles south of Wilmington.

HOTEL HEADQUARTERS—TIDEWATER INN, EASTON, MARYLAND

MONDAY, AUGUST 11, 1952 — 9:45 A. M., D.S.T.

GEORGE WARREN, Manager—Telephone Office, Church Hill 2261—Residence, Church Hill 2271

165 HEAD — 6 Bulls · 70 Cows · 29 Bred Heifers · 60 Heifers From Calves To Breeding Age

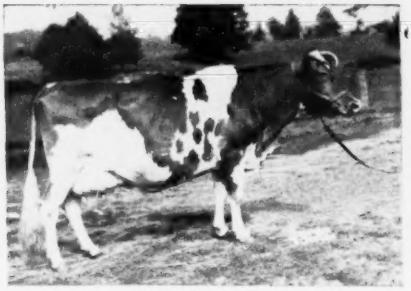

IMP. CHARMANTE'S CORONATION

11960—581—A, 13723—614—A. Dam of Coronation Queen of Beaver Ridge, 743—C, she dam of Green Meadow Coronation King and granddam of Green Meadow Coronation Prince.

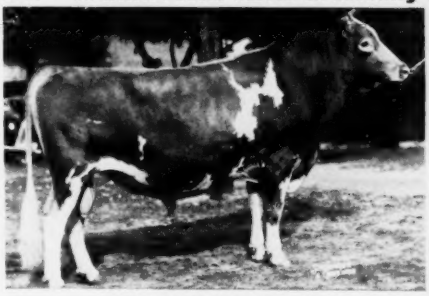

BROADLAND BORDER KING

Grand Champion, National, 1938. He is a son of Green Meadow Coronation King, A. R. and Green Meadow Beatrice—she a double **IMP. BORDER RAIDER**, 35 A. R. daughters, 25 A. R. sons. Sire: Imp. Itchen Red Raider. Dam: Itchen Verbena (E. G. H. B.) by May Day (E. G. H. B.).

A study of the pedigrees of this outstanding herd shows equal mingling of the blood of Imp. Charmante's Coronation and Imp. Border Raider, great progenitors of type and production in over 90% of the animals offered.

T. B. Accredited No. 528820—Bang's Free Certified No. 4873—Completely Calfhood Vaccinated.
See pages 712, 713 for further information.

OTHER SALES

LOUIS MERRYMAN'S 82nd SALE, Timonium, Md., Monday, August 18 (selections now under way).
NEW YORK STATE SALE, Rhinebeck, N. Y., Monday, September 15.
FRANKLIN-BURKEVILLE SALE, Burkeville, Va., Tuesday, September 23.
FOURTH FRANCHESTER SALE, West Salem, Ohio, Monday, October 13.

For Catalogs Write: **THE LOUIS McL. MERRYMAN & SONS, INC. — SPARKS, MARYLAND**